TRIBUNE'S 2 O'CLOCK EDITION

Only Oakland Newspaper THAT PUBLISHES Associated Press News

Oakland Tribune.

THE TRIBUNE HAS THE Largest Circulation

VOL. LXXIII. WEATHER—Oakland and vicinity Fair tonight and Friday light northwest wind OAKLAND, CALIFORNIA, THURSDAY EVENING, APRIL 7, 1910. 14 PAGES NO. 46

KILLS WIFE COMMITS SUICIDE

CRAFT PROBE IN PITTSBURG IS NEARING THE END

Grand Jury Will Soon Finish Labors of Four Weeks' Duration.

CITIZENS WILL ELECT SUCCESSORS TO BRIBERS

Indictment of Banker Causes Much Surprise and Comment.

PITTSBURG April 7 The district attorney and his staff were [illegible] the grand jury pro[illegible] believe to [illegible] the sensation [illegible] graft [illegible] which has stirred this city

The presentment the jurors are now engaged on it is thought will occupy their time for several days and will when finally handed to the court finish a labor of four weeks

To fill vacancies in councils caused by the resignation of its indicted member Mayor Magee has called a special election for April 26 Ten days before the proposed election he will issue a formal proclamation

The indictment of Frank H Hoffstot manufacturer and banker now living in New York is generally discussed today Mr Hoffstot's extradition according to the district attorney will be asked for but in the event of the failure of that procedure it is reported he will be tried in New York

HOFFSTOT TO ANSWER

NEW YORK April 7 — A hysterical [illegible] and Martin M Larkin counsel for Frank Hoffstot [illegible] meeting [illegible] the Pittsburg presentment ordering the indictment of Mr Hoffstot on charges of conspiracy and bribery Hoffstot is president of the Pressed Steel Car Company

Mr Hoffstot will not fight extradition [illegible] Mr Larkin

[illegible] should he when he is innocent

District Attorney Whiteman said today that [illegible] received a request [illegible] in the extraditing of Mr Hoffstot

Bard's Family Prepared For the Dread Summons

Former Senator Passes a Fair Night but Fears Are Entertained the End Is Nigh

OXNARD April 7 — [illegible] Senator Thomas R Bard [illegible] a fair night but the [illegible] are prepared for [illegible] summons [illegible] It is [illegible] in [illegible] that this is his last illness Dr William A Edwards of Los Angeles [illegible] called for consultation again tonight

Bryan Becomes Grandsire For the Third Inning

Nebraskan Statesman Arrives From Buenos Ayres in Time to Greet New Relative

TUCSON Ariz April 7 —William J Bryan is again a grandfather A daughter was born to Mrs William Jennings Bryan Jr this morning Mrs Bryan Sr who hurried from Buenos Ayres 11 000 miles to be present arrived four days ahead of the stork

KILLS TWO AND FLEES

SOLOMONVILLE Ariz April 7 —Antonio Enriquez killed his wife and father in law in the country near here last night Officers are in pursuit

RUNAWAY HORSE JUMPS INTO REAR DOOR OF STREET CAR

CINCINNATI April 7 —A runaway horse jumped through the rear entrance of a street car today injuring six passengers

When police and firemen arrived they found the animal so tightly wedged into the car that the wreckage had to be cut away before the horse could be extricated

Its head protruded from the lower side of the car while its hind legs hung over the upper side

None of the passengers was seriously hurt The animal was destroyed

SAN DIEGO TO ASK CONGRESS FOR AID

Collier at Capital in Interest of Fair Proposed by Southern City.

WASHINGTON April 7 —Director-General Collier of the Panama Pacific exposition proposed to be held in San Diego Cal in 1915 has arrived in Washington in the interest of the project

Because of the fact that Congress is asked to do little beyond endorsing a federal invitation to be extended to nations bordering on the Pacific ocean and because San Diego has established a substantial financial guarantee before requesting government recognition the proposal it is said is regarded favorably by many members of both houses

It is explained that San Diego does not contemplate a world's exposition but a fair which shall differ from any [illegible] held inasmuch as the people and [illegible] of unexploited countries are to constitute the principal features

Mr Collier will endeavor to obtain from steamship and railroad men an expression of opinion as to the rates which will prevail between ports on the Atlantic and San Diego the first American port north of Panama after the canal is opened

Felony Conviction Will Disbar Delancey

A copy of the Superior Court proceedings in the case against John S Delancey which resulted in the commitment of the attorney to the penitentiary at San Quentin were certified up to the Supreme Court today by the District Attorney's office The law provides that when an attorney is sent to prison for committing a felony it shall be the duty of the Supreme Court to review his case with a view to his permanent disbarment as a lawyer and in order that this may be done the District Attorney has been called upon to forward the record

Doctors Call Dunphy Dipsomaniac in Court

SAN FRANCISCO April 7 —James C Dunphy the millionaire cattleman recently declared incompetent of managing his estates and recently wedded [illegible] during a joy ride to [illegible] was this morning hypothetically [illegible] a dipsomaniac by [illegible] John W Robertson and A M [illegible] who were asked a hypothetical question in which Dunphy's career was outlined since the time of his majority

Western Pacific Lose In Appellate Court

SAN FRANCISCO April 7 —The Western Pacific Railway Company this morning lost in the action brought by the National Bank of the Pacific to compel them to make a transfer of 1000 shares of the stock of the corporation which the bank bought from I Dalzell Brown for $5 000 The Superior Court had decided in favor of the banking people and the Western Pacific took an appeal which was today decided against them

Thugs Make Victim Exchange Clothes

SAN FRANCISCO April 7 — Forced by two murderous footpads to hand over $15 and his valuables compelled to change clothes with one of them and beaten because he did not remove his garment quick enough John Marlinson employed by the Associated Oil Company was left in an unconscious condition in a vacant lot at Third and Mission streets early this morning

39 BIG AUTOS ARE BURNED IN GARAGE BLAZE

The Machines Were Valued at More Than $100,000 and a Total Loss.

BURNING PILOT LIGHT CAUSE OF DISASTER

Gasoline Tanks Explode and Old Wooden Building Is Wrecked.

BAKERSFIELD April 7 —Starting in the automobile wash-room of the Owners Garage a wooden structure that formerly had been a skating rink fire at 6 40 this morning burned thirty nine automobiles valued at more than $100 000 only four machines being saved A gasoline explosion immediately after the flames broke forth that blew off the roof prevented the rescue of more of the motor cars

Employes of the garage were washing a White steamer and it is said the pilot light was left burning Gasoline from the lamp overflowed was ignited by the flame and instantly communicated the fire to a pile of waste used for cleaning purposes

Almost instantly the steamer caught fire The gasoline tank blew up with a loud report and the flames spread in the aspect of flaming torches A crowd rushed to the scene at the first alarm but was prevented from aiding when the roof was blown off

One care driven out was run into a tree by a chauffeur and burned on the sidewalk the heat preventing approach while the efforts of the firemen were directed to preventing the spread of the flames to a neighboring house

Lovett to Inspect Property in Valley

FRESNO April 7 — Announcement was made by local railroad officials here that Judge Lovett who left Los Angeles today for the north will make a general but thorough inspection of depots and other railroad properties in the San Joaquin Valley It is presumed that this means larger expenditures in adding to present facilities Judge Lovett's special train is expected to arrive here this evening at 7 30

National Leaguers Figure in Wreck

LOUISVILLE Ky April 7—A passenger train on the Louisville and Nashville Railroad on which the players of the Boston National League Club were passengers went into an open switch at Saxton Ky today William Rudolph the engineer was killed and the fireman and express messenger were injured None of the players was hurt

Woman Says Good-bye And Then Disappears

SAN FRANCISCO April 7 — The Central office was notified today of the disappearance of Mrs Josie Burzzotto of 707 Mensell street Her husband Joseph declares that she told him she was going to leave him never to return but he did not believe she was serious until she failed to put in an appearance yesterday The authorities will now make an effort to locate her

Special Auction Sale.

We have received instructions to sell the fine furniture carpets Pianos et of A W Marshall and Mrs A Smith Sale Friday April 8th at 10 30 a m 1007 Clay street near Tenth Oakland

Comprising in part Two extra fine upright pianos 3 phonographs and records 1200 yards fine carpets large rugs lace curtains mahogany parlor suites odd parlor pieces tables enameled iron beds odd oak and birdseye maple dressers oak and walnut bedroom suites chiffoniers folding beds bedding mattresses oak dining tables chairs and sideboards china, glass and silverware massive mahogany hall tree writing desk wardrobes sewing machines steel range and coal stove gas stoves etc etc All must and will be sold Open for inspection Thursday

J A MUNRO & CO, Auctioneers.

HUSBAND'S RIGHT TO EARNINGS OF WIFE UPHELD BY JURIST

LOS ANGELES, April 7—That a married woman's earnings are community property and at the disposal of her husband was the decision rendered today by Superior Judge Bordwell in adjudicating a peculiar domestic tangle The court added that whether this opinion were just or not it was in accordance with the law of the State

John and Frances Hueneke were married in 1874 and divorced in 1898 It was brought out in evidence that Hueneke in 1898 wanted to mortgage some Santa Monica property and obtained his wife's consent.

When the mortgage became due, it was discovered that the wife had in reality advanced the money lent upon the property and she brought suit to foreclose

Judge Bordwell decided that the wife's earning being at the disposal of the husband Hueneke had not forfeited his property by failing to repay money lent by his wife

Postal Clerk Caught Rifling Mail Matter

E L Green Arrested While in Act of Stealing at San Diego Postoffice.

SAN DIEGO April 7 — E L Green a clerk in the mailing and distrubution division of the local postoffice was caught in the act of rifling three packages of mail matter by Frank Telson chief of the division arrested by Postoffice Inspector G R Cella of San Bernardino and is in jail under $1500 bail to await preliminary examination before the local United States Commissioner

The robbery occurred late yesterday afternoon when Green believed he was alone The matter was immediately reported to Postmaster Bartholomew and Inspector Cella, who happened to be in the postmaster's office at the time Green was arraigned this morning and will plead guilty to the charge

San Francisco Couple Married by Contract

Coroner's Attache Receives Exoneration From the Felony Charge Against Him.

SAN FRANCISCO April 7 — George Curran an attache of the coroner's office was this morning publicly exonerated in the police court from the felony charge sworn against him by a brother of Miss Anna French The testimony showed that Curran and Miss French had entered into a contract marriage and had neglected to have a wedding solemnized in a church by reason of a disagreement of religion

Curran is a Catholic and Miss French's parents were opposed it is declared to a ceremony performed by a clergy man of that faith

The couple however were married yesterday in St Patrick's Church and the case dismissed this morning

Deputy Sheriff Creed Dies Under Operation

Sausalito Officer Well Known as Prominent Figure in Marin County Affairs.

SAN RAFAEL April 7 — Deputy arrested recently on a charge of being connected with a gang of bunco pool room men of Sausalito and released on $2000 bail died at the German hospital in San Francisco this morning following an operation Creed was also deputy street superintendent at Sausalito and while working on the road last week smashed his foot He was taken to the hospital where it was found amputation was necessary Gangrene set in and he died this morning He has been connected with the Sausalito police force for the past fifteen years He was 63 years old and leaves a wife.

ROOSEVELTS IN LONG DRIVE THROUGH THE ALPS

Make Same Trip That They Took as Bride and Bridegroom.

RIDE WILL TAKE THREE DAYS; THEY GO ALONE

Correspondents Agree to Allow Them to Travel to Genoa in Privacy.

SPEZIA, Italy, April 7 —Theodore Roosevelt and Mrs Roosevelt began today the carriage drive among the sunny slopes of the Ligurian Alps the road they followed as bride and bridegroom twenty-four years ago The day was beautiful They expect to reach Genoa late Saturday

A carriage was in waiting when the Roosevelts arrived here by train from Rome at 8 30 o clock this morning Within a few minutes the baggage had been transferred and no time was lost in making the start. A little group of Italians, who with bared heads watched the two from a respectful distance, was rewarded with nods and smiles, and as they drove away Colonel Roosevelt lookd back and saved his hand in farewell

Both Mr and Mrs Roosevelt appeared in good health.

Stops will be made at the little taverns in the old Roman towns that are perched picturesquely on the summits o fthe foothills

Mr Roosevelt's request to the Italian as well as the American correspondents that he and Mrs Roosevelt be allowed to enjoy seclusion during the drive will be observed

On the evening of April 12th the Roosevelts will leave Porto Maurizio for Vienna, stopping at Venice for a day

MATIN DISAPPROVES.

PARIS April 7 —The Matin today claims that the treatment of Mr Roosevelt by the Vatican meets with disapproval in the highest and most important church circles, including many members of the sacred college, who hold Cardinal Merry Del Val and not the Pope responsible These prelates point out that Mr Roosevelt has always shown the most profound respect for the Catholic Church, and now that church has offended him

The Matin thinks that the adversaries of the papal secretary will seize the incident as a weapon with which to break down his authority and prestige

POPE IS REGRETFUL.

ROME April 8 —Some of the prominent ecclesiastics who were received by the Pope today managed to introduce the subject of the Roosevelt incident To these the Pontiff expressed the deepest regret that he had been prvnted from meeting the former President, but he gave utterance to no opinion regarding the negotiations or the dead-lock that followed

The incident continues to be a live topic of popular discussion and is emphasized by what the liberal press calls the new mistake of Cardinal Merry Del Val who hal before prevented the choral society of Cologne being received by the Pope because the society visited the Quirinal and sang before the Italian sovereign in spite of the fact that every year hundreds of persons are received by King Victor Emanuel and afterward admitted to the presence of the Pope The Massagaro says today

"Wherein a few days Cardinal Merry Del Val has shown discourteries to the most beloved American citizen and to a gathering of the most beloved persons of Germany and indirectly to the King of Italy As long as this young and audacious Spanish Cardinal dominates the leonine city the Italian liberals must be on their guard

Woman Found Guilty Of Husband's Murder

SULPHUR, Okla., April 7 —Mrs Nancy Smith, charged jointly with Charles Smith with the murder of Albert Smith, the woman's husband, who was decapitated with a razor, was found guilty here today Charles Smith was convicted yesterday and given a life sentence.

WHAT IS CALIFORNIA PORT AND SHERRY? QUERIES DR. WILEY

WASHINGTON, April 7.—Having disposed of the question "what is whiskey," Dr. H W Wiley and his assistants are going to determine what is California port and what is California sherry.

On April 21st a large delegation, representing the California Wine Grower's Association, will appear before the Board of Food and Drug Inspection. Real port, says Dr. Wiley, is made in Portugal and real sherry is made in certain restricted districts of Spain.

Proper labeling of California products will be determined by the hearing.

DENIES ARTICLE WAS DEFAMATORY

Japanese Editors Hint That the Translation Was at Fault.

In the $10,000 damage suit for alleged defamation of character, recently instituted in the Superior Court by Lulu B Stevens who together with A T Parker conducts a school for Japanese students at 317 Seventh street, against T Kobayshi, S Takeshita and others publishers of a local paper known as the Japanese-American News the defendants today filed their answer, in which they declare as true and therefore not defamatory the article which appeared in their journal and is alleged to seriously reflect upon the moral character of Miss Stevens

The article which instigated Miss Stevens' suit appeared in the Japanese-American News on the 28th day of last January, in the vernacular of the Japanese

Miss Stevens set up that the article was not only false in every particular and defamatory and unprivileged but that it exposed her to hatred contempt and ridicule, caused her to be shunned and avoided, injured her in her profession and occupation and caused Japanese students to leave her school from all of which her feelings were outraged

The Japanese indicate in their answer that they will base their defense upon Miss Stevens alleged faulty translation of the article from Japanese into English In this connection the Japanese state that the words set forth in the translation were never published by them either in substance, or otherwise, concerning Miss Stevens and that for this reason she has no ground for complaint

Car Strike Is Averted In Buckeye Capital

COLUMBUS O, April 7 —The newly formed union of the motormen and conductors of the Columbus Street Car Company voted early today to accept the offer of the company and thus the threatened strike was averted

The compromise was brought about by the efforts of Secretary Joseph Bishop of the State board of arbitration The compromise gives the men a cent an hour increase being based on the time that the men have been employed by the company An additional half cent an hour will be given the men after January 1, 1911

Senator Lodge Would Limit Cold Storage

WASHINGTON, April 7 —A limit should be put on the use of cold storage for the purpose of maintaining or advancing prices artificially This is the judgment of the Senate cost of living committee and Chairman Lodge, today, introduced in a Senate bill to meet the recommendations

Pleads Not Guilty To Federal Charge

SAN FRANCISCO April 7 — Accused of loaning government money to the soldiers in Alcatraz military prison August Lilljefeldt, former postmaster of the prison pleaded not guilty to the charge today before Judge DeHaven in the United States District Court

CHARGES INTEMPERANCE.

Charging her husband with habitual intemperance Clara S Wood brought suit in the Superior Court this morning for a divorce from William Wood The couple were married in Leadville, Colo, in July, 1896.

SLAYS WOMAN AS SHE RUNS AWAY FOR SAFETY

Jealousy Prompts Man to Kill His Young and Pretty Spouse.

THREE LITTLE CHILDREN TURNED INTO ORPHANS

Murderer Goes to Nearby Alley and Sends Bullet Into His Breast.

SAN FRANCISCO, April 7.—A jealous quarrel, the exact nature of which will never be known a few sharp words of invective, a bitter retort and then the firing of a few shots were responsible for the sudden death of a previously happy couple at 10 o'clock this morning

Two little boys and girl scarcely able to toddle, but nevertheless safely away from the scene of the awful tragedy, were learning their elemental lessons in school, blissfully ignorant of the sudden fit of anger which deprived both of them of their parents, and left them motherless and fatherless to face the world

FOLLOWED A DISPUTE.

The shooting occurred at 31 Prescott street where Michele Notarsraneesio and his wife Dominica, had been living happily with her little ones. The husband and father was employed in the American Biscuit Company nearby, but for a few days has been out of work The dispute which resulted in his slaying his wife occurred in an upper room

Sharp' words were exchanged, and the woman, terrified lest her spouse should make an assault upon her, and fearing the revolver which she knew he carried, ran down the stairs and onto the back porch On a window porch, scarcely eight feet above her irate husband took his stand, and as she appeared on her way to the back yard he fired 3 shots at her. One of the bullets entered her left breast and as she strove to enter the house she found that the door had snapped, locked, behind her.

FALLS DOWN STAIRS.

Frantically she smashed the window, in an effort to reach her room, but her strength failed her and she she fell plunging down the steps to the ground A relative Joseph Desanartino on hearing the shooting, came to the woman's assistance, and carrying her in placed her on a bed but she died before a physician arrived

Meantime Notarraneesio placed the revolver in his pocket and seemingly in a dazed condition sought the street where he proceeded to Broadway and thence in the direction of Montgomery avenue until he reached a small alley Walking into this byway he drew his weapon once more and before several horrified onlookers could prevent him he had fired a bullet into his left breast making a wound in almost the exact spot as that which had caused the death of his wife

DIES IN AMBULANCE.

The police summoned the harbor ambulance but the man died on the way to the hospital Detective Sergeants McGowan and Sullivan were immediately detailed to make an investigation by the police but up to noon they had learned but little of the causes leading up to the tragedy The couple were both under thirty A relative went to meet the orphan children and a home will be provided for them and an effort made to lessen the blow which must fall most heavily upon them

Inquiry among neighbors resulted in the information being obtained that the wife who was an exceedingly beautiful woman of her type, had informed acquaintances that her husband was terribly jealous of her and had been making unfounded allegations against her of flirting with other men Several slight tiffs have occurred as the result of the suspicious jealousy of the man and today's tragedy was the culmination.

'Oakland's Most Progressive Store'

ABRAHAMSON'S

S. E. Cor. 13th and Washington Sts.

Swell New Spring Suits

Friday $20.00 Saturday

VALUES $35 and $30

We wish to emphasize the fact that this is an out-of-the-ordinary sale, and first come first served; no Suits reserved.

They are fashioned from English, Bedford cord material in grey, tan and Copenhagen, old rose and navy; beautiful styles in hard finished serge in a wide range of colors; the most attractive suits that you have yet seen; all sizes, $20.00 the suit.

Stylish Silk Dresses

FRIDAY $15.00 SATURDAY

VALUES $22.50 and $20.00

More than a dozen distinct styles; new one-piece Dresses of beautiful taffeta silks in hair-line stripes, dainty effects and plain colors; richly finished with all-over lace yokes, lace sleeves to match, new Tunic effect skirts. Colors—rose, navy, Copenhagen, green, tan, black and white. Friday and Saturday, $15.00.

Misses' Dress Hats

The finest line of Misses' Dress Hats that have been shown this season; imported and domestic models; also models from our own talented makers and designers; made of Tuscan braid, trimmed with shaded silk, fancy cabachons and hand-made silk roses; a beautiful Dress Hat, $6.75 to $15.00.

ANOTHER INDUSTRY WON FOR OAKLAND

Electro-Chemical Saving Move Plant From Across the Bay.

Oakland has won another big industry for its commercial life. The Electro Chemical Saving System, who have been since their inception into business located in San Francisco, have moved their plant to this city and in a short time plan to increase its size. The company is made up of some well-known Californians and the principal officers are Oakland business men. For the future this company will make Oakland the headquarters of the company and reports and instructions from its various branches are to be made to the general offices in this city.

The new factory is located at the corner of Fifty-first street and Telegraph avenue, where the demonstrations attended by mining men from all sections of the country are being held daily. The company is incorporated for $1,000,000 and has for its officers A. Van Der Naillen Jr., as president, and Mas Horwinski as vice-president. The manager is E. F. McGraw and the electrical expert a well-known engineer, William A. Hussey, formerly of Spokane and a person who has been connected with some of the largest electrical enterprises in the country. The machine is the invention of James H. Alling, another Californian.

SAVES GOLD.

The theory of the machine, which is already in operation in many sections, is to save the values of gold which have been lost because of their smallness and the imperfectness of plants. The idea is an old one, but one that has never been fully perfected. The trouble with the successful operation of the idea has always been the cost of erection and the maintenance. The process is a simple one. Its effectiveness is based upon the action of an electrical current on bichloride of mercury. The process changes the bichloride into chlorine, which chemically burns the smallest particles of gold in the ores offered and cleans them and at the same time sets free quicksilver, amalgamation following, and the product is caught in a small cup. The machine on demonstration has saved as much as ninety-nine and six-tenths of gold in offered ore and has been operated in one instance at an expense of six cents a ton.

WILL BUILD MACHINES.

"Our plans for the plant in Oakland," said Manager McGraw this morning," are to build machines for the mining business and to work properties of our own. Our specialty will be to take up claims or mines that have failed to be successful because of a loss of values and work the mon an arrangement with the owners. We are daily making tests from all sections of the country and have many visitors. The machine practically saves about 95 per cent of values and is capable of handling about forty tons of concentrates in twenty hours. It is attachable to all stamp mills and in units can be made to fit the capacity of any plant. Our coming to Oakland is because Oakland people are largely interested parties in the company and this city will be the headquarters for the company."

HEESEMAN EXPANSION SALE

Juvenile Department Special

FOR FRIDAY and SATURDAY

They Won't Last Any Longer

BOYS' KNICKERBOCKER SUITS

WITH TWO PAIRS OF KNICKER PANTS; AGES—7 TO 17. REGULAR $4.45 GRADE. $3.15

All Boys' Suits (except Blue Serge and Corduroys), including every suit in our establishment, Knickerbocker styles, Russian Suits and Sailor Suits.

$3.45 Suits and $3.95, now ..$2.95
$4.95 Suits, now $4.15
$6.00 Suits, now $4.85
$6.50 Suits, now $5.15
$7.50 Suits, now $5.85
$8.50 Suits, now $6.85
$10.00 Suits, now $7.85
$12.50 Suits, now $9.85
$15.00 Suits, now $11.85
$17.50 Suits, now $12.85

10% DISCOUNT ON ALL BLUE SERGES AND CORDUROY KNICKERBOCKERS.

250 Ladies' Garden Hats. Regular 25c Kind 15c

C. J. HEESEMAN

Juvenile Department—530 Twelfth St.

Record Price Paid For Turner Canvas

NEW YORK, April 7.—Every record made in public art sales in this country was beaten in Mendelssohn Hall last night, when at the second session of the auction of the Yerkes collection, forty-three canvases brought $760,000.

One painting, Turner's "Rockets and Blue Lights," went for $129,000, which is almost double the previous highest record for a single picture at auction here. How much this session alone exceeded the previous best records may be realized from the fact that the three nights' sale of the Mary J. Morgan collection in 1886 only brought about $900,000, which was the banner sale until now.

The audience taxed the capacity of Mendelssohn Hall and it was necessary to use the rear room. The sale evidently is regarded as a social function of the first importance from the brilliancy of the women's gowns.

Fitchburg Club Asks For Street Grades

At the last meeting of the Fitchburg Improvement Club a resolution was adopted calling upon the City Council to have the street grades established in that vicinity by the City Engineer and thereby facilitate street improvements.

The municipal auditorium project was heartily indorsed by the club. The charter convention committee reported progress and was continued in the work, with the addition of William Callahan as committeeman.

The Western Union Telegraph Company reported to the club that the charges on the messages delivered from San Francisco would be reduced from 75 cents to 60 cents.

A letter was ordered sent to the City Council calling attention to the sidewalk obstructions in front of Snowvelt's saloon.

President G. A. Marshall appointed the following standing committees: School—J. F. Kingston, C. B. Cox, H. L. Boyle; transportation—J. N. Thornton, A. T. Newton, C. N. Borres; public utilities—William Callahan, Harry Burett, J. M. Chandler.

Anniversary Ball Plans Completed

Arrangements are being completed for the Anniversary Ball to be given by the Oakland Council of the Young Men's Institute at Maple Hall, Friday evening. The hall has been specially decorated for the occasion, and a special orchestra will furnish music. A feature of the affair will be the grand march to be led by Past President Harry Fazackerly and Miss Isabelle McAvoy. The committees having the affair in charge consist of the following:

Arrangements—E. F. Sullivan (chairman), J. N. Gallagher, Leo A. Mitchell, Wm. E. Scharwiner, D. F. Clifford, E. J. Soul, R. J. Leonard and T. J. Kerin. Floor director—Past Grand President Harry J. Fazackerly. Floor managers—R. A. Knapp, Leo. J. Dolan. Floor committee—Fred A. Cullen, F. M. Flynn, E. S. Budd, K. A. McDonald, Tracey F. Barrett and James B. Doling. Reception committee—Frank J. Jacobus (chairman), assisted by members of the council.

There is no cough medicine so popular as Foley's Honey and Tar. It never fails to cure coughs, colds, croup and bronchitis. Wishart's Drug Store.

SENIOR WOMEN DINE.

BERKELEY, April 7.—Arrangements have been made by the senior women for an informal supper to be held this evening before the regular weekly Senior Singing. The supper will commence at 5:30 and will be held down stairs in Hearst Hall, the women either bringing sandwiches or paying a light assessment, with which the committee has planned to provide a simple supper. Ethel Jordan, vice-president of the class, has appointed the following committee to take charge of the affair: Mildred Ahlf, Clara Haryett, May Van Galpen, Lillian Rice, Hazel Donoho and Aileen Jones.

Does not Color the Hair

Ayer's Hair Vigor is composed of Sulphur, Glycerin, Quinin, Sodium Chlorid, Capsicum, Sage, Alcohol, Water, Perfume.

Show this to your doctor. Ask him if there is a single injurious ingredient. Ask him if he thinks Ayer's Hair Vigor, as made from this formula, is the best preparation you could use for falling hair, or for dandruff. Let him decide. He knows.

J. C. AYER COMPANY, Lowell, Mass.

Rail and Sail

TO THE EAST VIA SUNSET ROUTE and NEW ORLEANS

Thence New York and New Orleans steamship line. Elegant accommodations—suites of private bedroom, parlor and bath; staterooms, library, smoking-room and promenade decks.

Two sailings weekly.

Ask any of our agents about this delightful trip.

Southern Pacific Company

C. M. BURKHALTER, D. F. & P. Agent.
W. F. HOLTON, C. P. & T. Agent.

Cor. Broadway and 13th Sts., Oakland.

Phones Oakland 162 or Home A 5224

Or Agent Southern Pacific Co., Sixteenth Street Depot, Oakland; First and Broadway Depot, Oakland; Seventh and Broadway, Oakland.

ALAMEDA SCHOOL SENDS DELEGATES

Miss Olga Russell and Miss Frances Amann to Attend Convention.

ALAMEDA, April 7.—Miss Olga Russell and Miss Frances Amann are two of the delegates to the Alpha Sigma convention to be held at the Palace Hotel in San Francisco Saturday, April 16.

The annual convention will draw delegates from the chapters of the sorority in California and about 200 members are expected to convene to transact the business of the sorority.

Both Miss Amann and Miss Russell are graduates of the Alameda High School and were connected with the Alpha Sigma sorority while they were attending. Both young women have taken an active part in the affairs of the organization since their graduation.

The committee in charge of the convention is planning a series of receptions and dances, which will form pleasant diversions after the business is transacted.

The subject of the state law abolishing frats and all secret societies in the high schools will form the most important discussion at the convention.

Amendments Passed By College Students

BERKELEY, April 7.—All seven of the proposed amendments to the constitution of the A. S. U. C. were carried at the election held yesterday for the purpose of voting on the changes as proposed by the committee which has been in charge of the matter.

Each amendment was passed by a very large majority, there being practically but very few opponents to any of the proposed changes. The number of votes cast was very small, amounting to but 296 in all.

The substance of the amendments as passed is as follows:

Amendment 1, enlarging the duties, and increasing the salary of the graduate manager.

Amendment 2, making membership in the Big C Society, instead of a Varsity captaincy, the qualification for the athletic representative of the associated students.

Amendment 3, increasing the number constituting a quorum from 75 to 250.

Amendment 4, eliminating the committee on women students' affairs, and the debating committee, and substituting for the latter a debating council.

Amendment 5, specifying the membership and defining the powers of the debating council.

Amendment 6, eliminating Article III, Secs. 7, 8, which deal with the committee on women students' affairs.

Alameda Personals

ALAMEDA, April 7.—Thomas J. Kirk Jr. left yesterday on the Overland Limited for New York, where he will accept a position with a brokerage firm of Wall street.

Miss Marie De Bernardi has returned to Notre Dame Convent in San Jose after spending the vacation with her relatives in this city.

Mrs. E. C. Tainter, who is traveling in Europe with Miss Alice Reed, has written from Florence. She will be joined by her parents, Mr. and Mrs. E. Crouch of Los Angeles.

Mrs. Albert Dawitzer, who has been seriously ill, is slightly improved.

Miss Elizabeth Greene of Gloversville, Miss Ruth Frisbee of Camden and Miss Alice Stanfield of Syracuse, New York, left yesterday on the Overland for their Eastern homes. They will stop en route at Colorado Springs.

The advent of a baby daughter into the Edward L. Langren Jr. home at 2204 San Antonio avenue is being hailed with delight by the proud parents and their many friends. Mrs. Langren was Miss Gisela Kower before her marriage.

Miss Harriett Figg entertained as her guests this week Hugo Mansfeldt and his daughter.

Mrs. M. W. Archer and her son Sherman, of 1015 Morton street, will leave tomorrow for the southern part of the State to be gone two weeks.

Mrs. Mary Greene Cowing, who is spending the week at the Cowing ranch in Walnut Grove, will return Saturday. She will be hostess at a dinner party at her home on Union street Sunday night.

Dr. Wheeler Will Be Guest of Senior Men

BERKELEY, April 7.—President Benjamin Ide Wheeler will be the guest of honor at the regular gathering of the men of the senior class in the University of California at Senior hall tonight. This will be the first opportunity for an informal meeting between Dr. Wheeler and members of the student body, and it is anticipated that a large number of upper classmen will attend the senior singing. President J. A. D. Brookman of the class will preside. Several important matters will be discussed informally and the usual singing of college songs and followed by the serving of light refreshments, will close the evening.

Youth Escapes From Armitage Orphanage

ALAMEDA, April 7.—Walter Brown, an inmate of the Armitage Orphanage of San Mateo county, has escaped and Probation Officer Tyson has notified the local police to apprehend the youth, who it is thought will seek refuge at the home of G. Mitchell, 1030 Fair Oaks avenue, Alameda. Brown will be turned over to Probation Officer Ruess if found.

GERMS IN HER SYSTEM

Every Woman Should Read This Advice and the Generous Offer That Goes With It.

The number of diseases peculiar to women is such that we believe this space would hardly contain a mere mention of their names, and it is a fact that most of these diseases are of a catarrhal nature. A woman can not be well if there is a trace of catarrh in her system.

Some women think there is no help for them. We positively declare this to be a mistaken idea. We are so sure of this that we offer to supply medicine absolutely free of all cost in every instance where it fails to give satisfaction, or does not substantiate our claims. With this understanding, no woman should hesitate to believe our honesty of purpose or hesitate to put our claims to a test.

There is only one way to overcome catarrh. That way is through the blood. You may use all the snuffs, douches or like remedies for years without getting more than temporary relief at best. Catarrh in general is a diseased condition of the system that shows locally most frequently in discharges from mucous membranes. Local treatment should be assisted by internal treatment for the general diseased condition if a complete cure is to be reached. That internal treatment should be scientifically devised and faithfully administered.

Rexall Mucu-Tone is scientifically prepared from the prescription of an eminent physician who for thirty years made catarrh his specialty. This remedy is admirably adapted to the treatment of the catarrhal ailments of women. It purifies and enriches the blood, tends to stop mucous discharges, aids in removing impurities from the system, soothes, heals and strengthens the mucous tissues, and brings about a feeling of health and strength.

We want you to try Rexall Mucu-Tone on our guarantee. If you are not benefited, or for any reason not satisfied, simply tell us and we will hand back your money. Rexall Mucu-Tone comes in two sizes, 50 cents and $1.00. Remember, you can obtain Rexall Remedies in Oakland only at our store.—The Rexall Stores, The Owl Drug Co., Inc., Tenth and Washington, Thirteenth and Broadway, Sixteenth and San Pablo avenue.

FOOTBALL PLAYER WINS ART TROPHY

Roy Silent Designs Crest for Plate of New Varsity Hotel.

BERKELEY, April 7.—The silver loving cup which was offered about two months ago by the University Hotel Company as a trophy for the best design of a crest to be used on its silver service, has been awarded to R. A. Silent, a member of the freshman class in the university. The selection was made by a committee, composed of Professors Hutchinson, Setchell and O'Neil, from about twenty designs which had been sent in.

The crest which has been chosen is in the shape of a straight sided shield surmounted by a bear. The shield contains the letters U. H. and has a flowing ribbon below it. The crest will be used on the letter heads, cards, menus, etc., as well as on the silver service.

The company expects to start work very soon on the building and, in spite of the delay, will endeavor to have it ready for occupancy by the first of next term. The company states, as a reason for the delay, that the plans have been changed so that the whole building will be of reinforced concrete.

LOCAL MARKET.

BUTTER, CHEESE AND EGGS.

Butter—Fresh creamery extras, 27c per lb, weak; do firsts, 20½c, steady; do seconds, 25c; packing stock, 24c.

Cheese—California fancy flats, 14½c per lb, weak; do firsts, 14c, steady; do seconds, 13½c, steady; fancy Young Americas, 16c, firm; do firsts, 15½c, steady; fancy Oregon firm; do firsts, 15½c, steady; fancy Oregon Young Americas, 20c, firm; do flats, 19c, firm; Oregon storage flats, 18½c, firm; New York fancy, 20c, firm; Wisconsin singles, 19c, firm.

Eggs—California fresh, per dozen, cases included:

Grades—	Apr. 1	Apr. 2	Apr. 4	Apr. 5
Extras	22½c	22½c	22½c	24c
Firsts	22c	22c	22c	23½c
Seconds	21½c	21½c	20c	22½c
Thirds	20c	20c	20c	21½c

POULTRY AND GAME.

Poultry (per dozen)—Hens, $5.50@6 for small, $6.50@7.50 for large and $8@11 for extra; young roosters, $8@10; old roosters, $5@6; fryers, $7@7.50; broilers, $5@6 for large and $3.50@4.50 for small; ducks, nominal; pigeons, $1.75@2; squabs, $2.50@3; geese, $2.50@3 per pair.

Game (per dozen)—Gray geese, $3@3.50; white geese, $1.50@2; hare, $1.75@5; rabbits, $2.50.

POTATOES, ONIONS AND VEGETABLES.

Potatoes (per ctl)—River white, 50@75c for common to choice and 80@90c for fancy; Salinas Burbanks, $1.25@1.40; Oregon Burbanks, 90c@$1.05; Oregon early rose, $1.35@1.40; do river, $1@1.10; sweet potatoes, $2.25@2.50.

Onions (per ctl)—California, $1@1.25; Oregon, $1.25@1.40; Australian, $4, new green, 40@75c per box.

Vegetables—Asparagus, $1@1.25 per box for choice to extra and 50@75c for common; tomatoes, $2.50@2.75 per crate for Mexican; green peas, 3@6c per lb; garlic, 5@5½c per lb; cabbage, 35@40c per ctl; cucumbers, $1.25@1.75 per dozen; cauliflower, 40@50c per dozen; turnips, 50c per sack; carrots, 50c per sack; rhubarb, 50c@$1 per box; celery, 75c@$1.25 for large crates; mushrooms, 10@15c per lb.

DECIDUOUS AND CITRUS FRUITS.

Apples—Fancy four-tier fruit, $1@1.25 per box for Newtown pippins and $1.10@1.35 for red varieties; second grade stock, 75c@$1; Bellflowers, nominal.

Citrus Fruits (per box)—Navel oranges, $2.25@2.75 for fancy, $1.50@2 for choice and $1@1.25 for standard; tangerines, $1.25@1.75 per box; grapefruit, $2.50@3.25 for seedless and $1.50@2 for common; lemons, $3@3.75 for fancy, $2@2.50 for choice and $1.25@1.75 for standard; limes, $5.50@6.

Tropical Fruits—Bananas, 75c@$1.25 per bunch for Hawaiian and $2.50@3 for Central American; pineapples, $3@4 per dozen.

BEANS AND SEEDS.

Beans (per ctl)—Bayos, $5.65@5.80; pea, nominal; small white, $4.50@4.85; large white, $3.75@4; pink, $4.75@5; red, $3.50@3.75; blackeye, $4.00@4.75; lima, $4.35@4.45; red kidneys, $5@5.25; cranberry beans, $4.60@4.70; Garvanzas, $2.50@3.25; horse beans, $2@2.25.

Seeds—Brown mustard, 4½c; yellow mustard, 5¼c; flaxseed, 5c, carload lots; canary, 3¾@4c; alfalfa, 16¼@17c; rape, 2@2¾c; imported rape, 4@4½c; timothy, 6c; hemp, 3½@4c; millet, 3c per lb.

Dried Peas—Green, $4 per ctl.

HAY AND FEEDSTUFFS.

Bran—$27@28 for red and $28@29 per ton for white.

Middlings—$34@36 per ton.

Shorts—$29@30 per ton.

Feedstuffs—Rolled barley, $28.50@29.50; rolled oats for feed, $32@34; mixed feed, $28@30 for average lots; oilcake meal, ——; cocoanut cake or meal at mills, $25 in 20 and 10 and $25.50 in 5-ton lots; jobbing, $26; corn meal, $38@39; cracked corn, $38@39; alfalfa meal, carload lots, $20; jobbing, $21; red star alfalfa meal, $20 in carload lots and $21 for jobbing; alfalfa meal, $20 in car lots and $21 for jobbing; Caproce oilcake meal, $16.50 per ton.

Hay—Wheat, $12@18.50; wheat and oat, $10@15; tame oat, $10@15; volunteer wild oat, $8@12; alfalfa, $8@12; stock hay, $6@9 per ton; straw, 50@75c per bale.

Knights of Columbus Give Vaudeville Show

The Knights of Columbus, Oakland Council, held their first grand vaudeville and entertainment last night at St. Mary's Hall, Seventh and Grove streets. Over 300 members of the order, including visiting brothers from San Jose, Fresno, San Francisco, Sacramento and Stockton, were in attendance.

A variety of vaudeville talent was furnished by members of both Oakland and San Francisco councils, and proved decidedly interesting to the members, who, for amateurs, made a decided hit.

The fun was started with an illustrated song by Frank Ceini entitled "The Handicap." He was followed by Charles Leighton in a baritone solo; Joe Rosborough, late king of the San Francisco and Oakland kirmesses, baritone solo; Dan Casey, in imitations of Harry Lauder and Frank Fogarty, which were very good; Warren Shannon, styled as the "Komik Fellow"; Edward Bennett and Louis Perrotti, in a mirthful, melodious duo; Freddy O'Connell, "the boy tenor from the village over the bay"; Jim Fitzsimmons, "the man who can talk to beat the Dutch"; Harry Renton, in song specialties, and Billy Ward, late of the Orpheum circuit, in female impersonations.

Ward made the hit of the evening by his clever chorus girl impersonations.

With this part of the program ended, refreshments were in order, consisting of frankfurters, sauerkraut and tamales.

The evening's entertainment was a decided success, and great credit was accorded to the committee, of which Hubert J. Quinn was chairman.

This is the first of a series of entertainments which are being arranged by the Oakland Knights.

Plans for Schools Will Be Submitted

ALAMEDA, April 7.—The Board of Education has issued an official call for plans for the two new school buildings, together with the estimates of cost for the erection of the structures which will be built at Eighth street and Santa Clara avenue and on Santa Clara avenue near Chestnut street.

The ordinance adopted by the Board of Education at its regular meeting this week provides that the buildings be of brick or concrete and shall be constructed according to the plans and specifications adopted.

A bond of $5000 will be required of the architect and a premium of three per cent of the contract price of the building will be awarded to the architect whose plans are accepted. In addition to the three per cent, a fee of two per cent will be paid for his supervision of the work.

SCHOLARSHIP OF FRATERNITY MEN

Special Records to Be Kept at State University for the Fraternities.

BERKELEY, April 7.—Beginning with this year, reports will be furnished by the recorder of faculties to fraternity and club houses of the State University, showing the standing of their members.

Recorder James Sutton, in an interview yesterday, said: "This move was prompted by a desire on the part of the university to co-operate with the fraternities and club houses in the matter of scholarship. The plan to be followed is that reports of each fraternity and house club will be gotten out in June of each year, showing the standing of the members thereof, the percentage of hours taken and passed by the house as a whole, and the average standing of houses about the campus. The respective reports will be given to an upperclassman of each house, and it is expected that they will use their influence to raise the standing of their chapters. The work is being done in connection with the board of freshman advisors who have taken an interest in the matter."

Spring Humors

Come to most people and cause many troubles,—pimples, boils and other eruptions, besides loss of appetite, that tired feeling, biliousness, indigestion and headache.

The sooner you get rid of them the better, and the way to get rid of them and to build up the system is to take

Hood's Sarsaparilla

The Spring Medicine par excellence as shown by unequaled, radical and permanent cures.

Get it today in usual liquid form or chocolated tablets known as Sarsatabs.

Don't Leave Valuables In An Empty House

when you go away for your summer vacation. Store your silverware, fine paintings, heirlooms and other precious possessions in the basement vault of the First National Bank, where they will be safe from destruction. Protection of this sort is better than fire insurance; the insurance companies merely pay for loss, while we prevent loss. And the cost is so slight that anyone can easily afford it.

First National Bank

Fourteenth and Broadway.

OAKLAND

(Safe Deposit Vaults Open from 8 to 6 Daily.)

Maud Allan Scores Big Personal Triumph With Her Finished and Rhythmic Dances

OAKLAND AUDIENCE AWARDS ARTIST HER DUE

Graceful and Alluring, She Captivates All by Sheer Ability.

BOHEMIANS RUB AGAINST SMART SET AT THEATER

Pretty Terpsichorean Figures Are Faultlessly Executed by San Franciscan.

By Lynn Ethel Wilson

A dainty, elusive figure stepping delicately from the swelling round of some old Grecian vase, Maud Allen, interpreter of the song of life, came to Oakland for the first time last night and catching up in her arms all the beauty and mystery of the old world which the masters of song have woven into living, throbbing music, scattered it with generous white hands into the atmosphere of a crowded playhouse of today.

Her art is neither moral nor immoral It is the art of absolute beauty. Dancing as some wood nymph of old might have done, she whirls and bends and throbs in an ecstatic abandon of body to soul. She sweeps the filmy cobwebs of time from half forgotten days of mystical splendor; she delves deep into the sylvan wood and finds life itself in still, cool lakes, holding up the throbbing heart of being in quivering finger tips, making of it at once a thing of laughter, love and tears.

A throng of both the artistic and the fashionable crowded Ye Liberty Theater last night, and creative genius which finds its habitation in Bohemia laid aside pen or pallet to watch a fellow member reap her triumph, sitting side by side with wealth and the wit of the drawing rooms, each lending an individual phase of the gigantic offering of appreciation which the dancer claimed.

HER TRIUMPH PERSONAL.

Maud Allan's triumph is purely personal. Creeping out from behind long straight folds of sea green velvet, which form a background on all sides, she slips into a soft white light and, clad only in the simplest garments, with rounded throat, arms, limbs and feet bare, dances as might the spirit of spring itself. There is no play of electrical lights, the music from Steindorff's great symphonic orchestra, superlatively beautiful, is her only accompaniment and catching its sound waves as they rise from the instruments of the musicians she makes them her own, a part of her self, a nimbus to her swaying body.

Her method is Greek in conception, atmospheric and spirit. She might be a Dryad playing in the checkered shade of her forest home, or a spirit of the clouds dallying by still mountain pools. Her costumes are mere half drapes, now white, now gray and copper, and toward the end the sable trappings of black woe.

The rhythmic harmonies she weaves are infinitely varied and irresistibly alluring.

Last night Miss Allen found her greatest triumph in Greig's immortal "Peer Cynt Suite." Her face, neither regular nor beautiful, is wonderfully expressive and with slim white wrists she portrays in some subtle unexplainable way the stronger passions, sketching them into the great whole with a surety of outline that many of the great actors might envy.

HER SUPREME EFFORT.

"Asa's Death" is perhaps her supreme effort, and kneeling at the imaginary bier of her slain lover, she draws around herself the grief of the world. In the dance of the Gnomes, a wild, abandoned thing which follows, she creeps and writhes, a living spirit of defiance, with arms twined and intertwined like tongues of flame, bursting at last into a bacchanalian frenzy of motion which leaves her weak and spent.

The movements of Mendelssohn's "Spring Song" are light and graceful, but somewhat obviously suggestive of the melody. The applause which followed her rendition of "Valse Caprice," the closing number, was so insistent that she gave as an encore "The Blue Danube" waltzes with a whimsical dreaminess which made it one of the loveliest efforts.

Maud Allan has come and gone, but she leaves behind her an insistent fragrance of beauty which, like the refrain of some old song, will live forever.

MISS MAUD ALLAN in her interpretation of Mendelssohn's "Spring Song." The lower right hand picture shows her in characteristic posture for Chopin's harmonies, and to the left her exploitation of grief in her famous "Peer Gynt" group.

SOCIETY LEADERS SEE PERFORMANCE

Attend Theater En Masse and Applaud Efforts of Miss Maud Allan.

Society en masse witnessed the performance of Miss Maud Allan at Ye Liberty theater, last evening, the handsomely gowned assemblage filling the playhouse to its fullest capacity. Among those noteworthy in the large audience were:

Mr. and Mrs. M. J. Laymance
Mr. and Mrs. D. H. Mathes
Mr. and Mrs. P. Rucker
Mrs. A. Lindsay
Mr. and Mrs. B. P. Miller
Miss Clara Lindsay
Miss Edith Ladd
Mr. and Mrs. Thomas Watson Cushing
Mr. and Mrs. F. E. Rice
Miss Carmen Ghirardelli
Mrs. J. A. Campbell
J. Ghirardelli
Mrs. E. G. Lindsay
W. Dreamer
Willard Barton, Jr.
Mr. and Mrs. I. Harrison Clay
Mr. and Mrs. Irving Lundborg
Mr. and Mrs. Wickham Havens
Dr. and Mrs. C. A. Dukes
Mr. and Mrs. Frank Havens
Dr. and Mrs. Austin Clark
Harold Havens
Mrs. J. A. Stanley
Miss Esther Stiney
Miss Lulu Mentone
F. Mentone
Mr. and Mrs. Mark L. Requa
Mr. and Mrs. Lederman
Mr. and Mrs. F. M. Hill
Mr. and Mrs. John F. Conners
Mr. and Mrs. Oscar Luning
Miss Florence McClosky
Prentiss Roe
Miss Sue Waterman
Madame Sofia Neustadt
Mr. and Mrs. Ed. Engs
Mr. and Mrs. Harry Maxwell
Mr. and Mrs. George Sterling
Mr. and Mrs. Oscar Long
Mrs. Richard Partington
Mrs. Willis F. Kelly
Mr. and Mrs. Clarence Reed
Miss Margaret Kemball
Mr. and Mrs. Chas. Butters
Mr. and Mrs. Galen Howard
Mr. and Mrs. Reginald Decker Holmes
Mrs. Leon M. Hall
Mrs. Francis Gray
Mr. and Mrs. George Perry
Mr. and Mrs. Philip Teller
Mr. and Mrs. Kenneth Milligan
Mr. and Mrs. W. Davis
Mr. and Mrs. A. H. Walker
Mr. and Mrs. Morris Walsh
Miss Clarice Lohse
Joseph Rosborough
Frederick Stanley
Dr. Travers
Mr. and Mrs. Paul Dinsmore
Mr. and Mrs. E. B. Bull
Miss Amy Bowles
Mrs. P. E. Bowles
Mr. and Mrs. Ezra Decoto
Mr. and Mrs. Carlton Crane
Miss Helen Crane
Mr. and Mrs. Felix Gallindo
Mr. and Mrs. George Eyre
Mrs. Elmer Carlyle
Mr. and Mrs. Glen Barnhart
Mr. and Mrs. A. A. Dennison
Mr. and Mrs. Frank Leach, Jr.
Mr. and Mrs. Frank Pliger
Mr. and Mrs. P. M. Walsh
Mr. and Mrs. John Stetson
Judge and Mrs. Everett Brown
Judge and Mrs. Samuels
Mr. and Mrs. Brayce Hayden
Mr. and Mrs. J. N. Le Conte
Mr. and Mrs. Thornton White
Mr. and Mrs. Frank Lampson Brown
Mr. and Mrs. Frank A. Proctor
Mr. and Mrs. J. Voss
Miss Olive Voss
Mrs. M. H. P. Dunn
Mrs. Leon Bocquerez
Mrs. C. Leslie
Mrs. I. Leslie
Miss Lorena A. Dickey
Edward C. Adams

Fat Defeating Extraordinary

Margaret Knolly

SLENDER Margaret Knolly, now, if you please. The fascinating leading lady of the Bijou, now more fascinating than ever, astonished all her friends on Broadway the other day by presenting to their admiring gaze a svelt and willowy form in place of the plump, not to say fat, outlines with which she gaily sailed away to new triumphs and foreign shores last January. After a good deal of diplomatic cross-examination from interested fat acquaintances the secret was cautiously whispered to a few dear friends, with the result that everybody knows it now. It was not exercise, nor fasting, nor sea air, nor worry about her new venture that had brought about this wonderful willowy change in the charming Margaret; no, none of these; nothing but a simple mixture which all good druggists are familiar with and can supply at small cost, to-wit: One-half ounce Marmola, one-half ounce Fluid Extract Cascara Aromatic, and three and one-half ounces Peppermint Water. "Grown folks need a teaspoonful after meals and at bedtime," explained the now slender Margaret. "It is simply wonderful. It takes off the fat quickly, as much as a pound a day, and keeps it off. You can eat what you like, too. In that respect it is unlike anything of the kind I ever heard of, and besides it has another splendid feature—it is entirely harmless, and will not cause wrinkles. I think it is about as essential a toilet article for the woman who is fat and wants to get thinner as face powder. In order to get the best results, however, you should buy the Marmola in the original package and mix it in with the other two ingredients after you get home."

Schwartz Bros. Clothing Sale

"THE NEW WAY"---A GREAT SUCCESS

Get in line with the wise buyers who are carrying away our Clothing, our Furnishings and our Hats, and who are paying but a portion of the real value of what they buy.

"Our New Way Clothing Sale" enables you to buy your Spring outfit at an Enormous Reduction at *"the very advent of the season"*

Note the prices below and then keep your money in your purse if you can:

Regular Price		Sale Price
$15.00	MEN'S SUITS	$9.85
$20.00		$12.65
$22.50		$14.85
$27.50		$16.85
$30.00		$21.65
$10.00	YOUTHS' SUITS	$6.45
$15.00		$9.85
$17.50		$12.65
$20.00		$14.85

Regular Price		Sale Price
$3.50	Boys' School Suits	$1.95
$4.50		$2.95
$5.00		$3.45
	$5.00 Boys' School Suits with two pairs Knicker Pants	$2.95
	$1.00 Children's Khaki Blouse Suits; ages 4 to 8	49c
	Big Chief Indian Suits; ages 4 to 12	84c
	$1.00 Children's Wash Suits	45c
75c	Boys' Straw Hats	45c
$1.50		95c
$2.50		$1.45

$10 Youths' Suit Long Pants Ages 11 to 16 $6.45

Schwartz Bros
JUST CLOTHIERS FOR MAN AND BOY
956-958 WASHINGTON ST. OAKLAND, CAL.

25c and 35c CAPS 15c

75c Blouses 44c

SHE LAYS CLAIM TO ALL HIS PAY

Wife Thinks That Rations and Clothes Are Enough for Spouse.

SAN FRANCISCO, April 7.—Maud Lindquist married a sailor attached to the revenue cutter service some years ago, expecting to find the sea of matrimony pleasant and harmonious by reason of her lover's previous experience on the seven seas of the world. When, however, he began to amuse himself by throwing knives at her and finally made a missile, as she claims, of their two-year-old child, striking her on the head with the human ball, which, rebounding, hit her month-old baby, she felt that it was too much.

Linquist receives $54 a month salary, $45 yearly clothes allowance and $9 monthly ration allowance. In a suit for divorce begun today Mrs. Linquist declares that the clothes and ration should suffice for him and that the $54 monthly should go to her.

Alma Bell's Brother Strikes Pay Gravel

AUBURN, April 7. — Ed Bell, brother of Alma Bell, has struck it rich in the Lone Star district, near here. He reported that he came across an almost unlimited amount of gravel which went about $50 to the pan. There is considerable excitement in the Lone Star district over the find, and already people are staking out claims.

Bell is the son of the late "Pike" Bell, who became famous for his luck in pocket mining. He picked up thousands of dollars worth of nuggets during his life.

Suffrage League to Elect Its Officers

The annual meeting of the Oakland Suffrage Amendment League will be held at 2 o'clock tomorrow afternoon at the Y. W. C. A. building, Fourteenth and Castro streets.

The chief business of the day will be the election of officers to serve the league for the ensuing year and the reading of reports of the past year's work in committees.

TAFT NOT READY TO WRITE REPLY

President Will Probably Make Effort to Visit City of Indianapolis.

WASHINGTON, April 7.—President Taft has not yet replied to telegrams from Indianapolis urging him to reconsider his decision not to visit that city on May 5.

The President has been informed that other telegrams and letters are on the way to Washington and he will make no answer until all are received. To the callers at the White House today President Taft declared politics had nothing to do with his decision. He said he had read Senator Beveridge's speech some time ago; in fact, before he accepted the invitation to visit Indianapolis. While the President had the opportunity to read the speech, it was not submitted to him by the Indiana Senator, nor was it submitted with any idea of executive approval or disapproval.

If the President can arrange to postpone engagements he has made in Washington on May 6, 7 and 8, it is more than likely he will visit Indianapolis and pass the two extra days in Cincinnati.

Piles Quickly Cured at Home

INSTANT RELIEF, PERMANENT CURE—TRIAL PACKAGE MAILED FREE TO ALL IN PLAIN WRAPPER.

Many cases of Piles have been cured by a trial package of Pyramid Pile Cure without further treatment. When it proves its value to you, order more from your druggist at 50 cents a box. Simply fill out free coupon below and mail today. Save yourself from the surgeon's knife and its torture, the doctor and his bills.

Free Package Coupon

PYRAMID DRUG COMPANY, 254 Pyramid Bldg., Marshall, Mich. Kindly send me a sample of Pyramid Pile Cure, at once by mail, FREE, in plain wrapper.

Name ....

Street ....

City.......................... State.........

Nonogenarian Walks Across Continent

SAN FRANCISCO, April 7. — Frank Schraum, formerly a resident of New Orleans, but who lately walked all the way from there to this city, despite the fact that he is 95 years old, called yesterday at the Mayor's office to seek assistance in gaining admission to a home for the aged. He had come to San Francisco to join his two daughters, who formerly lived on Bosworth street, but whom he has been unable to find since his arrival.

One of his children, Mrs. Josephine Fleischkamp, was the wife of an iron-molder, while his unmarried daughter Frances, he believed lived with her. If the authorities can find his children Schraum expects to make his home with them, otherwise he desires to be admitted to a home for the aged, as he feels unequal to the task of tramping back to New Orleans. He has not the money for railroad fare. His long walk westward, he said, was not unpleasant, though very wearisome. He was kindly treated everywhere.

In the absence of Mayor McCarthy, who is still ill, nothing immediate could be done for the aged wayfarer.

Talks on Teeth

BY **Rex Dental Co.** (Incorporated)

Good Teeth Come First

Good teeth are absolutely essential to the well groomed man or woman.

Even the well kept nails must take second place, for they are not so much in evidence as the teeth.

The eyes may not be good, the features may be irregular. These are as nature made them, and must remain as they are, but not so the teeth.

If nature has failed on them, we can correct the omission and supply a perfect set, beautiful, "dazzling," and as useful as beautiful, for ours, placed in the mouth by our famous method, are close rivals of nature's teeth in looks and satisfactory service.

They are as solid as a rock.

No plates, no ordinary bridge work, nothing about these teeth to suggest the "false teeth" which so many people are wearing because they haven't heard of the Rex Dental Company's method.

Ten thousand people have thrown away their partial plates, which are continually wabbling around in their mouths, had their so-called "bridges" taken out, and are using the Rex Dental Company's new method just as successfully as though they had been grown in the gums.

Do you want proofs?

We can furnish them from patients in all parts of the country, perhaps from some in your own locality.

We can make a fair and square proposal to those who have lost teeth, but have still a few left in the gums. It is this:

Come and find out from us about the work we do. Let us examine your teeth, and don't think you must spend any money just because you come for this investigation. There is no obligation of any sort attached to the visit.

We can't tell what we can do for you unless we can see your teeth and show you what can be done.

Good teeth are a necessity, poor teeth an offense to you and to your friends.

If you are not near enough to call, send for our 40-page beautifully illustrated book, which describes the Rex Dental Company's Alveolar Method (teeth without plates.) We send it free of any charge. It is a great book on the teeth, the reading of which makes people come to see us, no matter how far away they may be.

Rex Dental Co.

Dentists

80 Bacon Bldg., 12th and Washington

OAKLAND.

HOURS—8:30 to 5:30. Sundays, 10 to 12

OFFICES:

SAN FRANCISCO, Pacific Bldg. — SACRAMENTO 615 K St.

LOS ANGELES, Severance Bldg. — FRESNO Edgerly Block

SAYS SENSATION FOLLOWS CENSUS

Indian Agents May Be Held for Fraud if Predictions Are Fulfilled.

GLOBE, Ariz., April 7.—Much interest is being taken in the Indian census in Arizona, as it is believed that it will unfold an interesting situation, the fact that the number of aborigines in the Territory is much less than that reported by the various agents.

S. E. Day, special agent appointed to take the Indian census, said here today that he believed the count would show only 16,000 Navajos on reservation, while the government has been paying for the support of more than 30,000.

Aside from the sensational feature promised, if the actual count verifies Mr. Day's prediction, a discovery that the number of Indians is far below that listed would mean the throwing of much reservation land open to settlement.

KILLED IN DUEL.

ALGIERS, April 7.—Mayor Robert of Orleansville was shot dead in a duel with M. Hoetz, a rival candidate for the French Chamber of Deputies, today. Robert did not fire.

ANNOUNCEMENT

¶ Mr. *B. Egenberger* desires to inform his many friends, former patrons, and the general public, that he will open a firstclass Bakery and Restaurant at the southeast corner of Twelfth and Franklin streets.

Saturday, April 9

The Bakery is replete with new, modern and sanitary equipment for producing bread, biscuits, cake, pies, etc., etc., to equal in quality and flavor the most delicious home baking. No similar establishment in Oakland has better facilities, nor more skilled bakers. Give our bakery a trial and you will be a steady patron.

The Restaurant fills a "long felt want," as a place where all the demands of the most fastidious appetite can be appeased at moderate prices. Our chef and his assistant are unsurpassed in the culinary art; and our menu will embrace the choicest offerings of the markets at all times.

From 9 to 12 o'clock Saturday, April 9th, we will serve refreshments FREE to all who visit our Restaurant. Eat with us at the

THE BERLIN

12th, S. E. Corner Franklin Street

One Block East of Oakland Bank of Savings and Opposite St. Mark Hotel

Get the Berlin Habit

Will Be a Big City

Everyone believes the future of Oakland will expand northward. It will soon be a continuous city to Point Richmond.

Fairmount Park (Berkeley) is the cream of residence property.

Get a free lot. Every paid classified advertiser can participate.

OAKLAND TRIBUNE.

G. Mosbacher

IS LOCATED IN HIS

New Quarters

At the N. E. Corner 13th and Washington Sts.

A Good Bowl of Soup IS A MEAL.

You'll find it here. Large bowl with Bread 5c. Also other 5c and 10c meals.

German Coffee House

515 Broadway, near Seventh St.

Henry Gage Leaves For Portugal Capital

LOS ANGELES, April 7.—Former Governor Henry T. Gage, newly-appointed minister to Portugal, departed today for his new field of activity, his family accompanying him. Mr. Gage will visit Washington en route and sail from New York.

Naturally fermented in the bottle are the Italian-Swiss Colony's ASTI SPECIAL DRY (white) and ASTI SPARKLING BURGUNDY (red), the choicest California sparkling wines.

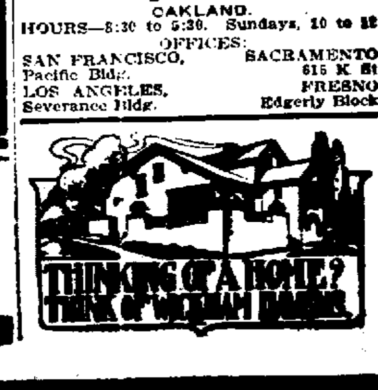

COUNCIL SESSIONS NOT ALWAYS IDEAL

Gotham Aldermen Not Models for Demonstration to Pupils.

NEW YORK, April 7.—The teachers of civil government in New York high schools have decided that practical demonstration of that body by visits to the sessions of the New York aldermen are unwise. The procedure in the city council is not, it appears, always ideal.

The first experiment in "practical demonstration" was tried yesterday with a large delegation of girl students from an uptown high school. The aldermen were not on their good behavior and among the interesting things which the students heard was the challenge of an alderman to anybody who thought he could be intimidated to come outside.

The representative of a Brooklyn district was the belligerent member. He took up most of the time of the council and the girl students in a speech in denunciation of the Tammany Hall majority on the board, losing his temper with this challenge: "I don't intend to submit to their will and tyranny any longer. I am going to assert my manhood and if anybody thinks he can intimidate me he can meet me outside and I will show him whether I'm afraid of him."

There was a spirited reply by one of the Tammany members.

"I hope the good Lord will spare the last speaker," said the Tammany man. "Barking dogs don't bite, they say, and I don't anticipate any trouble outside, but now that our Brooklyn champion has asserted his manhood, if there is anything coming off I'd like a chance to officiate."

Storage Products Must Bear a Date

PITTSBURG, Pa., April 7.—Pittsburgers no longer will be obliged to speculate on the age of cold storage meats, eggs and butter if an ordinance approved by councils, committee on public safety yesterday becomes a law. The measure provides that under supervision of the Public Safety Department a label bearing the date shall be attached to any article when placed in storage.

Councilman Joseph Hilldorfer said the ordinance was "nonsense" and that it is necessary to place fresh meat in cold storage for a time before it is suitable for use. Other members of the committee thought it would do no harm to have it known how long the meat had been in storage and a majority voted to recommend the bill.

Illinois Natives Will Tell Tales

Lincoln S. Church, an eminent lawyer of this city, will deliver a lecture tomorrow evening before the members of the Illinois Society in Lincoln Hall, 407 Thirteenth street, where former residents of the State of Illinois will gather to revive the old stories of their native State. During the evening a musical program will be given by local musicians. The function is open to those who are interested in Illinois.

ALLEGED EMBEZZLER.

SAN FRANCISCO, April 7.—Police Judge Conlan issued a warrant yesterday for the arrest of R. L. Forsey, who is charged by Walter Y. Adcock with embezzling $30 from the Mission Mill Company.

Not in any Milk Trust

The Original and Genuine

HORLICK'S MALTED MILK

The Food Drink for All Ages.

For Infants, Invalids, and Growing children. Pure Nutrition, upbuilding the whole body. Invigorates the nursing mother and the aged. Rich milk, malted grain, in powder form.

A quick lunch prepared in a minute. Take no substitute. Ask for HORLICK'S.

Others are imitations.

Painless Dentistry TO THE PATIENT

We Have No Students to Experiment With Any New Systems. Each Operator is An Expert.

Have your mouth examined free. You are under no obligations to employ us. With modern methods and gentle operators the most nervous need have no fear of work being absolutely painless. We also have an enormous practice. This office has been established for 18 years in Oakland. References: our satisfied patients.

Teeth—full set	$5 00
Gold Crowns 22k	$3 00
Porcelain Teeth	$3 00
Bridgework—per tooth	$3 00
Gold Fillings	$1 00
Silver Fillings	50
Porcelain Fillings	$1 00

ALL WORK GUARANTEED FOR 20 YEARS. Hours 9 to 6. Sundays 9 to 1.

Post Graduate Dentists

Telephone Oakland 2470

1058 BROADWAY

Over Postal Telegraph Office

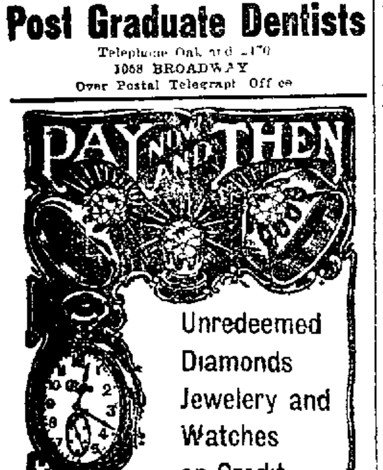

Unredeemed Diamonds Jewelery and Watches on Credit

No Distinction in Cash Prices

Values Guaranteed

CALIFORNIA LOAN OFFICE

CALIFORNIA'S LARGEST PAWNBROKERS

927 Broadway Cor. 9th St. Oakland

Fujiyama Laundry

PROMPT SERVICE

DELIVERY ANYWHERE

Ladies' Tailored Waists	25c
Gentlemen's Fancy Shirts	10c

1785 BROADWAY, Tel. Oak. 9122

Gymnastic Tournament of Classes Of Turnverein at Germania Hall

Woman's Class of Oakland Turnverein. Reading from left to right, upper row—Florence Tasney, Camellia Steinbeck, Charles Steinbeck, Alma Loeffler, Margarete Claudius. Lower row—Gertrude Will, Mrs. H. Sellner, Else Claudius, Erna Oberheid.

The Oakland Turn Verein will hold a grand gymnastic exhibition at Germania Hall Sunday, April 10, in which all the members of the organization will participate.

The features of the program include club swinging, wrestling, vaulting, high bars, jumping, springing and other exercises which are part of the class instruction under the direction of Charles Steinbeck, district instructor of the Pacific Turner Society.

The young and old men, women and children are to appear in the various exercises. The singing section of the Oakland Turn Verein will render musical selections during the intermissions. The event is under the direction of Henry Loeffler, chairman of the committee of arrangements.

400,000 LABORING MEN GET RAISE

Employers Point to Increased Wages as Evidence of Prosperity.

NEW YORK, April 7.—Four hundred thousand employes of railroad companies and other big corporations have received voluntary wage increases from their employers since January 30, according to a statement prepared by an association of employers here. The increases are declared to be an evidence of the return of prosperity, and at the same time a recognition of the increased cost of living.

A partial list of the companies which have granted increases with the number of employes affected is as follows:

Pennsylvania Railroad, 1[illegible]

New York Central Railroad, 91,000

New York, New Haven and Hartford, 40,[illegible]

Philadelphia and Reading, 37,000

Coal Mining companies, [illegible]

Traction companies, [illegible]

American Sugar Refining, 15,000

Iron League Erectors, [illegible]00

Delaware, Lackawanna and Western Railroad, [illegible]00

Baltimore & Ohio Railroad, 1[illegible],000

Broad Construction Of Restrictive Law

WASHINGTON, April [illegible].—Secretary Nagel of the Department of Commerce and Labor has taken a liberal view of the immigration laws in [illegible] [illegible] into Porto Rico of two Spanish boys who arrived in San Juan a month ago, but who were [illegible] [illegible] by the immigration officials [illegible] ground that they were [illegible] [illegible] laborers. Their passage to [illegible] was paid by the parents [illegible] [illegible] [illegible] [illegible] arrangements had been made [illegible] [illegible] [illegible] in San Juan [illegible] [illegible] [illegible] establishment [illegible] [illegible] as clerks and waiters [illegible].

The immigration officials [illegible] [illegible] [illegible] contract to perform labor [illegible] [illegible] [illegible] in character [illegible] [illegible] [illegible] will be inconsistent with [illegible] [illegible] [illegible] provisions [illegible] [illegible] law. Secretary Nagel says in his opinion [illegible] [illegible] contract [illegible].

Miss Rosenberg Leads In Carnival Contest

SANTA ROSA, April [illegible].—The first [illegible] [illegible] [illegible] [illegible] [illegible] [illegible] [illegible] Rose Carnival [illegible] [illegible] [illegible] result:

Miss Lillian Rosenberg [illegible]; Miss Rose Phillips [illegible]; Miss [illegible] Sullivan, 30; Miss [illegible] [illegible]; Miss [illegible] [illegible]; Miss Edith S[illegible] [illegible]; Miss [illegible] [illegible], 100; Miss [illegible] Mills, [illegible]; Mrs. [illegible] Miller, 100; Miss [illegible] Harris, 101; Miss H. Crawford, 110.

The contest will not close until April [illegible] [illegible] [illegible] [illegible] [illegible] Mrs. Joseph P. Pe[illegible] and Mrs. J. H. [illegible] have charge [illegible] [illegible] [illegible] [illegible] [illegible] Mrs. O. J. Houts, chairman [illegible] [illegible] [illegible] [illegible] expects to have [illegible] [illegible] machines in the parade.

A SWOLLEN JAW

is not pretty nor pleasant. When it's caused by neuralgia [illegible] [illegible] Ballard's Snow Liniment will [illegible] the swelling and relieve the pain. The great and sure cure for rheumatism, cuts, burns, bruises, scalds—any and all [illegible] [illegible] Sold by Wishart's Drug Store, corner Tenth and Washington sts.

Officers Chosen By the Brotherhood

An election meeting of the Brotherhood of the First Presbyterian Church was held last evening.

Noel Ricks, president of the Bible study classes of the Y. M. C. A., gave a splendid report on the recent laymen's convention in San Francisco.

The society was also favored with a brief message from Dr. Frank L. Goodspeed, who in his emphasized the necessity of having what he was pleased to call live First Presbyterian spirit. The pastor's talk overflowed with wit and humor and was received with much applause.

Officers were elected who were as follows: President, W. A. Horn; vice-president, Roscoe Jones; secretary, H. L. Higgin; treasurer, F. H. Woodward. The retiring president, Dr. A. S. Kelly, received hearty praise by formal resolution and otherwise for his successful work as chief executive of the society during the past year.

Federal Prisoners Break for Liberty

DETROIT, Mich., April 7.—Robert [illegible] Arnold and W. F. Stewart, privates held prisoners for desertion at Fort Wayne, yesterday made a desperate but unsuccessful effort to escape from the corral. Private Emmett Barnes, who was doing sentry duty over them, is in the post hospital with one eye nearly torn off and other serious injuries resulting from the break for liberty.

Post Sergeant William Gillen escaped death only because a cartridge stuck in the rifle taken by the prisoners from the sentry. Arnold and Stewart themselves were badly hurt in the fight with Barnes. The prisoners were working in the barn corral when they attacked their guard, whose musket they wrested from his hand and used to club him into insensibility.

The mutineers were captured in an exhausted condition inside the post limits.

HERE IS THE PROOF

That the best body-building and strengthening tonic for

Delicate Children

—is—

Vinol

"My 9 year old daughter was weak, pale, and had no appetite. I gave her Vinol, and she began to thrive at once. She gained rapidly in weight, color and strength."—Mrs. W. H. GILMORE, Durand, Mich.

"My two children, who were puny and ailing, rapidly gained flesh and strength when I began to give them Vinol. I proved that Vinol is a splendid tonic for delicate children."—Mrs. C. ALLEN, New Bedford, Mass.

Vinol builds up healthy flesh and makes thin little limbs round and plump. Children love to take it.

We return people's money without question if Vinol does not accomplish all we claim for it. Try it, please.

THE OWL DRUG CO., Oakland.

Paraiso

HOT SPRINGS

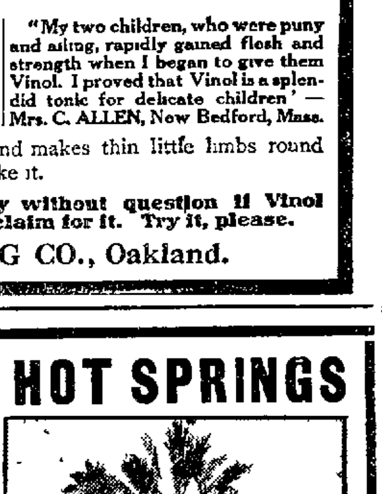

Grandest and Most Accessible of All Resorts. Only ½ hour's ride in auto. Most delightful climate in California.

New Swimming Pond, Bath Houses. Waters Awarded First Prize at St. Louis Exposition.

Natural hot [illegible] sulphur plunge and tub [illegible] 101 to 110 degrees. [illegible] [illegible] [illegible] [illegible] [illegible] [illegible] Iron and [illegible] water. Altitude 1400 feet. Hunting, fishing, [illegible] tennis, box ball [illegible] [illegible] expert masseur. Round trip [illegible] Rates $12 to $16. Baths included [illegible] [illegible] [illegible]. Leave 1st and Broadway [illegible] [illegible] connecting with [illegible] at [illegible] [illegible] [illegible] Springs for luncheon. In[illegible] H. H. McGOWAN, Prop. Paraiso Springs, Monterey County, Cal.

Rowardennan Hotel

[illegible] yards from the depot, Ben Lomond, [illegible] hours from San Francisco and Oakland.

Mr. Jack Lucey, for the past five years manager of the Casino Grill at Santa Cruz, will be in charge of the dining room, which insures unsurpassed service. The hotel with accommodation for [illegible] guests will be run on the European plan—rates $1.50 per day and up. Music and entertainers will be provided.

The Supervisors of Santa Cruz, Cal., have now put the road from Mayfield over the Saratoga grade in fine condition for automobiles. Take a week end run to see the BIG BASIN PARK, BIG JEFFRIES TRAINING AND THE BIG TREES all on the same road. Trout fishing opens April 1. The hotel is 2 miles from the Brookdale Fish Hatchery. Fine boating and bathing in the San Lorenzo river, electrically lighted at night. For reservations write or wire Management HOTEL

BYRON Hot Springs

One of the world's most curative springs. 2½ hours from San Francisco, one of California's best hotels and a delightful place for rest and recreation, automobile road via Altamont and Mountain House now in perfect condition. See Southern Pacific Information Bureau, Jas. Flood building, any S. P. agent, or Peck-Judah, 789 Market st., S. F., or 653 S. Spring St., Los Angeles, or address manager at ho-

WILLOW RANCH

and Beautiful Redwood Heights, 7 miles from Santa Cruz. Delightfully located in the mountains; spring water baths, abundance of fruit, excellent table. Free conveyance. $7 per week, special rates to families. Mrs. M. J. Crandell, Santa Cruz, phone Suburban 87.

Remember the Blind

Chairs reseated by blind women at their home, 3601 Telegraph avenue. Phone Piedmont 275. Charges reasonable. All

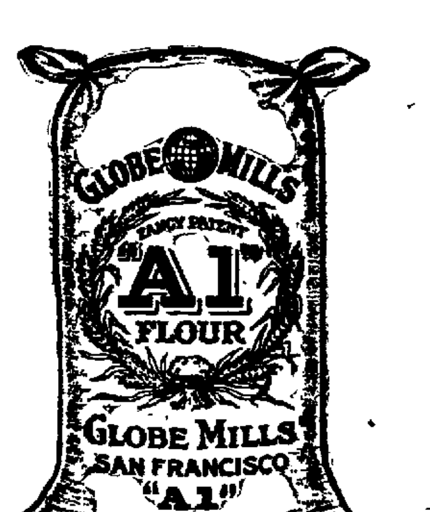

Order this Sack of Flour — which will make from four to six more loaves of bread to the sack than the same size sack of other flour.

Sold by Grocers everywhere.

GLOBE MILLS

San Francisco.

Gathering Samples Of the Human Races

LOS ANGELES, April 7.—Dr. M. S. Schutz of Long Beach took legal steps today to acquire another member for his "international" family by making application in the Probate Court for permission to adopt Ramond Palamoris, a Yaqui Indian boy eighteen months old.

Dr. Schutz is a Russian and has two children of his own. Besides he has adopted a Corean and a mulatto, and is casting about for infants of other races and colors to add to his family. He believes that racial differences can be largely eradicated by providing a proper environment for the children.

The Yaqui boy adopted today is the son of an insurgent chief in Sonora, his mother having been captured by Mexican soldiers. She was given into slavery and came to Los Angeles during a visit of the family in which she is a servant.

Gotham Typos Have Only Five-Hour Day

NEW YORK, April 7.—The shortest union hours in the world are those established by Typographical Union No. 83 of this city. The members of this organization work five hours a day and get a minimum wage of $24. Their day was formerly only four hours in length, but the union voluntarily increased the limit to five.

Find Victim's Body After Six Months

ROSLYN, Wash., April 7.—The body of Dan Hardy, who was killed in the explosion in shaft No. 2 of the Northwestern Improvement Company's mine, which cost the lives of ten men October 3, was recovered today. The body of Bartelero, who is supposed to have been with Hardy at the time of the explosion, has not been found.

Quarrel Over Meal Results in Murder

CHICAGO, April 7.—In a quarrel over the payment for a ten-cent meal, James H. Royden, a marine fireman, was shot and killed last night by Frank Schwab, cashier at a "Pittsburg Joe" restaurant. Schwab was arrested.

Roydon entered the eating house shortly before midnight and perched himself on a stool at the counter. He fell asleep after eating. When the cashier awakened him he staggered toward the door. The cashier stopped him and demanded pay. Roydon fumbled in his pockets and found them empty. He tried to leave the place and Schwab grappled with him.

They found their way out to the sidewalk, when the cashier released his hold. Running back into the restaurant, he got a revolver and shot Royden through the heart.

ALAMEDA COUNTY

EDUCATIONAL SCHOOL CONTEST

OPEN TO EVERY PUPIL IN ALAMEDA COUNTY

Attending Both Public and Private Schools, Beginning with the Fifth Grade

Hundreds of Valuable Prizes Will be Awarded to those who Answer Correctly the Ten Questions herewith submitted

REWARD OF MERIT.

For the purpose of popularizing the UNITED EDITORS PERPETUAL ENCYCLOPEDIA AND DICTIONARY, the United Editors Association offers many valuable prizes and will be pleased to have each boy and girl in the County take advantage of this opportunity believing that the knowledge gained by looking up and answering the questions herewith submitted will in itself repay you many times for the small effort required.

BEGIN AT ONCE. While two weeks will be given each pupil to prepare answers yet you should begin at once and follow closely the rules governing the contest. The names of the winners will be announced by the different daily papers of the County as soon as the awards are made by the judges. Instead of being a task, we are certain you will find it a pleasure, and by the rules governing these exercises, **each pupil stands an equal chance** with every other one as all pupils of each grade will be grouped in a class by themselves. Should you be in the Fifth Grade you compete only with other pupils of this grade; if in the Sixth Grade only with other pupils of that grade; while all High School pupils, or those who have finished the Eighth Grade will compete with each other. You will therefore see that a pupil in the Fifth Grade stands an equal chance of winning the Capital prize with a pupil in the Senior Class of the High School.

THE PRIZES. The First or Capital Prize to be awarded in this contest consists of One Set of the UNITED EDITORS PERPETUAL ENCYCLOPEDIA AND DICTIONARY, complete in forty (40) volumes, bound in maroon crash buckram, leather labels and gold stamping, together with BOOK CASE as shown by the illustration printed herewith. This is the latest and most complete Encyclopedia in the English language, representing the combined efforts of over seven hundred of the foremost educators of America, among whom are **Frank Angell, R. H. Fairclough, W. F. Durand, J. C. Branner, M. G. Dodge** and others of Stanford; **John Fryer, H. C. Biddle, W. F. Bade** and others of Berkeley. It is also an exhaustive, unabridged Dictionary of the English language, and WILL BE PRESENTED ABSOLUTELY FREE to the pupil receiving the highest percentage according to the rules of this Contest. The Publisher's price of these fourty volumes is **One Hundred and Twenty Dollars ($120.00).**

The Second Prize consists of **FIFTY DOLLARS ($50.00) in gold** and will be awarded to the pupil receiving the second highest percentage according to the rules governing the Contest.

The Third Prize consists of One (1) complete volume of the UNITED EDITORS PERPETUAL ENCYCLOPEDIA AND DICTIONARY, bound in maroon crash buckram, leather labels and gold stamping, the Publisher's price of which is Three Dollars ($3.00), and will be awarded to each pupil who answers the questions correctly.

THE FIRST PRIZE

UNITED EDITORS ENCYCLOPEDIA AND DICTIONARY

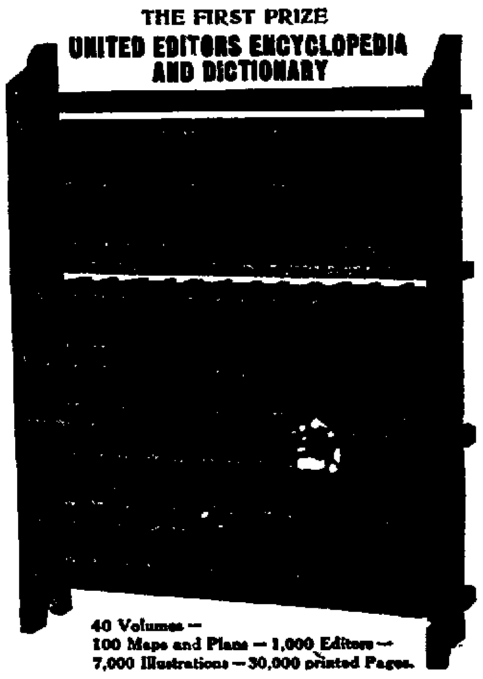

40 Volumes — 100 Maps and Plans — 1,000 Editors — 7,000 Illustrations — 30,000 printed Pages.

GEORGE EDWIN RINES, Managing Editor

DEPARTMENT EDITORS:

Literature HARRY THURSTON PECK, Columbia University	*Botany* CHARLES J. CHAMBERLAIN, University of Chicago.
Education ANDREW SLOAN DRAPER, Com. of Education, New York.	*Dictionary* ROSSITER JOHNSON, Asst. Ed. Standard Dict.
Philosophy JAMES R. ANGELL, University of Chicago.	*Cartography* EUGENE MURRAY-AARON, Ed. Cram's Atlas.
Medicine THOMAS LATHROP STEDMAN, Ed. Medical Record.	*Mechanics* CHARLES H. COCHRANE, Consulting Engineer.
Mathematics FRANK NELSON COLE, Columbia University.	*Semitic Subjects* ABRAM SAMUEL ISAACS, New York University
Chemistry JOHN BISHOP TINGLE, McMaster University	*Electricity* LAMAR LYNDON, Elect. Engineer.

Every State and Territory represented by their foremost Scholars and Specialists—nearly 1,000 Editors—a work made by Americans for Americans.

THE JUDGES

In order that absolute fairness may be assured to each contestant in awarding these valuable prizes, the following well known gentlemen of the County will act as judges:

HON. EZRA M. DECOTO, Bacon Building, Oakland.

HON. ELMER E. NICHOLS, First National Bank Bldg, Berkeley.

PROF. GEORGE F. FURBUSH, Principal Haight School, Alameda.

The following ten questions, selected by **Prof. Allison Ware**, Department of Literature and Geography, San Francisco State Normal School, will be found both interesting and instructive.

ANSWER THESE QUESTIONS AND WIN A PRIZE

No. 1. How will the Panama Canal help the Pacific Coast?

No. 2. What are our National Forests?

No. 3. What is a Franchise?

No. 4. Why should every city have pleasant parks and play-grounds?

No. 5. Who was King Arthur?

No. 6. What is meant by a Tariff?

No. 7. Tell briefly what you know about Hailey's Comet.

No. 8. Name four great colonies of England, and mention one import ant export of each.

No. 9. What is meant by Copyright?

No. 10. What words are misspelled in this announcement?

Pupils are at liberty to consult any person or any book desired, but answers to the above questions should be composed and written with pen and ink by the pupils themselves.

The Answers.

All answers will be marked on the basis of 100 per cent each grade in a class by itself, and the answers should be written on stationery supplied free by us or on paper arranged in a similar manner.

The answer to each question will be marked and graded by the judges according to Originality of Thought, Correctness of Answer, Penmanship, Spelling and Compositon, and the total number of words answering all of the questions should not exceed 800.—**Brevity, Accuracy and Originality** being considered the most important.

Free Stationery.

Students who have failed to receive stationery for the answers may obtain same by calling at the following stores: **HARMS & GEARY**, 1206 Center Street, Berkeley; **SCHNEIDER'S** 1435 Park Street, Alameda; or at the **SCHOOL CONTEST HEADQUARTERS**, 624 Twelfth Street, opposite Oakland High School.

Each pupil entering the contest should close his manuscript by signing his full name, name of school, grade, name of teacher, name of father or guardian, address where the prize is to be sent, **and deliver or mail the sheet containing the answers promptly to the**

CONTEST EDITOR ALAMEDA COUNTY SCHOOL CONTEST

624 Twelfth Street, Oakland, Opposite Oakland High School

Every Boy and Girl may Win a Prize

THIRTEEN OFFICIALS IN INSURANCE GRAFT

Senators and Assemblymen of Both Parties Are Involved.

EVIDENCE IS DIRECT AGAINST SEVEN MEN

Traction Magnate Accused of Handing Out Bribe Money.

NEW YORK, April 7.—As a result of the latest turn which State Insurance Superintendent Hotchkiss has given to his investigation of the insurance scandals here it has been disclosed that thirteen men, Assemblymen and senators in the State Legislature between 1900 and 1901, had stock accounts with the brokerage house of Ellingwood and Cunningham and that seven of these men received large sums of money from G. Tracy Rogers, a special partner of that firm. Superintendent Hotchkiss charges that the books of the brokerage firm, which failed in 1901, will shed much light on the consideration of certain insurance legislation.

TRACTION MAN.

George Tracy Rogers, thus brought prominently in the investigation, is a well known traction man, being president in eight corporations and a director in five more, according to the last edition of the Directory of Directors. He is also president of the Street Railway Association of the State of New York. His name came up some time ago during the investigation of the Interborough Metropolitan Street Railway Company by the State Public Service Commission. Lemuel E. Quigg, "moulder of public opinion," testified at that time that Rogers was the legislative agent in Albany of all the street railways in the state.

Superintendent Hotchkiss was quoted today as declaring that "he is not sure that six of the thirteen legislators who received money through the firm got it for their votes in behalf of the traction interests," but he says that he feels confident that the evidence in his hands will leave no doubt as to the other seven.

NAMES A SECRET.

The names of the thirteen legislators are still unrevealed, with one exception—Louis Bedell of Nelson, N. Y., a former member of the State Assembly. He is shown on the brokerage firm's books as a considerable customer, and he is one of those who received sums of money from Rogers, according to the evidence. Bedell was chairman of the [illegible] committee in 1901 and 1902. The late E. H. Harriman made a contribution of $1000 annually to the Republican committee of Mr. Bedell's district as long as Bedell was in the Assembly.

Rejected Lover Goes To Suicide's Death

SEATTLE, April 7.—Edward Ward, 22 years old, who shot himself through the body while walking along a down town street Monday morning, died at the City Hospital last night. Ward's decision to kill himself was caused by the receipt of a letter from his sweetheart, Miss Helen Witt of St. Louis, in which she refused him for having paid attentions to a Tacoma woman whose picture, taken with Ward, was kindly sent to the girl in St. Louis.

Coney Island to Hear Plea of Suffragettes

NEW YORK, April 7.—Woman suffrage propaganda is to be offered to the bathers at Coney Island this summer while they are basking in the daily sun or sunning themselves on the sands.

The Interurban Woman's Suffrage Council has decided to open a branch office close to the beach and open-air meetings in advocacy for votes for women will be held along the shore each day.

ROCKEFELLER NOMINATED.

NEW YORK, April 7.—John D. Rockefeller Jr. has been formally nominated for reelection as vice-president of the Young Men's Bible class of the Fifth Avenue Baptist Church.

SICK HEADACHE

CARTER'S LITTLE LIVER PILLS.

Positively cured by these Little Pills.

They also relieve Distress from Dyspepsia, Indigestion and Too Hearty Eating. A perfect remedy for Dizziness, Nausea, Drowsiness, Bad Taste in the Mouth, Coated Tongue, Pain in the Side, TORPID LIVER. They regulate the Bowels. Purely Vegetable.

SMALL PILL. SMALL DOSE. SMALL PRICE.

CARTER'S LITTLE LIVER PILLS. Genuine Must Bear Fac-Simile Signature Brent Good

REFUSE SUBSTITUTES.

Don't make a real estate investment until you investigate "Eastlawn," the new tract we are about to put upon the market. It's a wonder! Nothing like it ever marketed in Oakland.

Frank K. Mott Co.

1060 Broadway

Oakland.

"You can rent an Oliver Typewriter for $3.00 per month. Convenient at home."

THE OLIVER TYPEWRITER COMPANY

241 CALIFORNIA STREET. San Francisco.

New Jersey Woman Awarded Palm for Beauty by Seattle

ELINORA RUE, named prize beauty by Seattle judges.

SEATTLE, Wash., April 7.—After several weeks of anxious comparing of fair faces from all parts of the continent the palm of beauty has been awarded by the judges in the famed photographic beauty contest, in this city, to Miss Elinora Rue, a fair New Jersey girl, who was one of the last entries.

Miss Rue is of the petite blonde type, dainty, sweet and unspoiled, and is one of the most popular members of the younger social set in her home city. Following the announcement that her picture was receiving serious consideration as first entry, several other poses were demanded of her by the judges and were promptly forwarded. Each revealed to excellent advantage her regular, attractive features, and the decision in her favor was so nearly unanimous as to make it additionally noteworthy. The fair contestant is as yet in her twentieth year and unmarried.

ATTRACTIONS ON GLADWAY AT SAN LEANDRO FESTIVAL

Performing Man-Eaters and a Host of Other Big Features for Cherry Carnival

SAN LEANDRO, April 7.—Educated fleas of stupendous size will be one of the principal features of the many entertainments at the San Leandro cherry carnival—that is providing the concessions committee can be assured by those in charge of the clever beasts that none of them will be allowed to escape and remain behind in San Leandro as pleasant memories of the big cherry festival that will take place here on June 10th. E. Q. Ebbort, chairman of the concessions committee, stated at last night's meeting of the executive committee of the carnival that an application had been made for the operation of the famous "flea circus" that has caused no little amusement and entertainment at street fairs and carnivals throughout the country. He said, however, that the members of the committee were worried lest the "man eaters" should escape the circus and later prove a menace to the city.

For this reason there was some little hesitancy about granting this concession, but upon the assurance of the manager of the prize-winning bugs that they would be kept in close confinement and carefully guarded the application was granted.

GLASS BLOWING.

Among other concessions that have been allowed is a glass-blowing factory, where glass will be blown into fancy pieces and sold to the visitors as souvenirs of the carnival. The "Pala da Cosco" will be one of the most spectacular amusements of the big carnival. This will consist of a number of fancy Spanish dancers arrayed in gaudy costumes who will dance for the amusement of the throngs on an improvised stage [illegible]. The dancers are said to be some of the most clever of their profession and are now appearing before [illegible] and it is thought that they will prove to be among the most attractive entertainers of the carnival.

TWO CONCESSIONS.

"Dixie Land" and "Jungle Town" are two other concessions that have been obtained. These are musical and [illegible] features and it is stated by members of the committee that some of the most original musicians and entertainers ever seen in this section will be included in the cast of the clever side shows.

The human roulette, the large ferris wheel from San Francisco and the "foolish house" are also looked upon as attractive concessions that have been allowed. It was reported at last night's meeting that about twenty more concessions than those named have been obtained by the committee.

It was reported by R. C. Dubois, chairman of the decorating committee, that Estudillo will be adorned throughout its entire length and that Davis street would be banked in flags, banners and greens from the Southern Pacific depot to Hayward avenue. The latter thoroughfare will be decorated from the San Leandro bridge to Juana avenue and the committee in charge is making big plans to have the center of the city literally banked with flowers and greens, besides making East Fourteenth street a flame of color from Oakland to the farthest limits of San Leandro.

MEALS FOR ALL.

The question of providing refreshments for the big crowds that are expected at the carnival was discussed and it was stated by R. C. Dubois that arrangements should be made to properly care for about 5000 people. It was brought out that this feature was partially overlooked at last year's carnival. The members of the executive committee were unanimous in their opinion that adequate arrangements should be made and it is probable that a caterer will be obtained to look after the refreshments. Tables and booths will be built along the streets and avenues of the city and the committee will see to it that ample supplies are on hand to provide food for all visitors that are in attendance at the big carnival.

FUNDS AMPLE.

A. A. Rogers, chairman of the financial committee, reported that a sum of over $2000 had already been collected by the committee and that there is every reason to believe from the progress that is being made that ample funds can be collected to make the event four times as elaborate as last year's carnival. It was announced that the Supervisors had donated $250 toward the carnival and that $90 more had been collected from various officials of the county. E. N. Smith reported that he had collected a sum of $40 in private subscriptions and it was stated that the Oakland Traction Company would subscribe liberally to the fund.

The next meeting of the executive committee will take place on the coming Wednesday night, when the reports of the various committees will be given in full.

Molding Machines May Cause Strike

NEWARK, N. J., April 7.—An attempt to introduce molding machines, operated by non-union men at the Harrison, N. J., plant of the International Steel Pump Works, threatens a general strike of the company's employes in this country and England.

Each machine is built to do the work of three molders. Eight non-union experts were installed to instruct the molders in their operations and the molders immediately demanded that the non-union men be withdrawn. When this was refused they quit work. The issue may involve all the molders employed by the company. It had plants in this city, East Cambridge and Holyoke, Mass., Cincinnati, Buffalo and in Europe.

Trolley Men Given Higher Wage Scale

NEW HAVEN, April 7.—A new wage scale and modified rules governing employment of its trolley men were issued today by the Connecticut Company, the holding company in this state for the trolley properties of the New York, New Haven and Hartford Railway Company.

Prefers Death to Leaving Old Home

NEW YORK, April 7.—Rather than leave their home, where he had lived fifty years, Joseph Taylor, a Brooklyn mechanic, committed suicide last night by inhaling illuminating gas. He was seventy years old.

Changing conditions had made the house unfit for habitation, but Taylor clung to it even after his wife was driven out. A pathetic little note was found with the body today, saying he could neither leave his home nor live there.

THE SOUND SLEEP OF GOOD HEALTH.

The restorative power of sound sleep cannot be overestimated, and any ailment that prevents it is a menace to health. J. L. Southers, Eau Claire, Wis., says: "For a long time I have been unable to sleep soundly nights, because of pains across my back and soreness of my kidneys. My appetite was very poor and my general condition was much run down. I have been taking Foley's Kidney Pills but a short time and now sleep as sound as a rock. I eat and enjoy my meals, and my general condition is greatly improved. I can honestly recommend Foley's Kidney Pills, as I know they have cured me." Wishart's Drug Store.

"Every Picture Tells a Story"

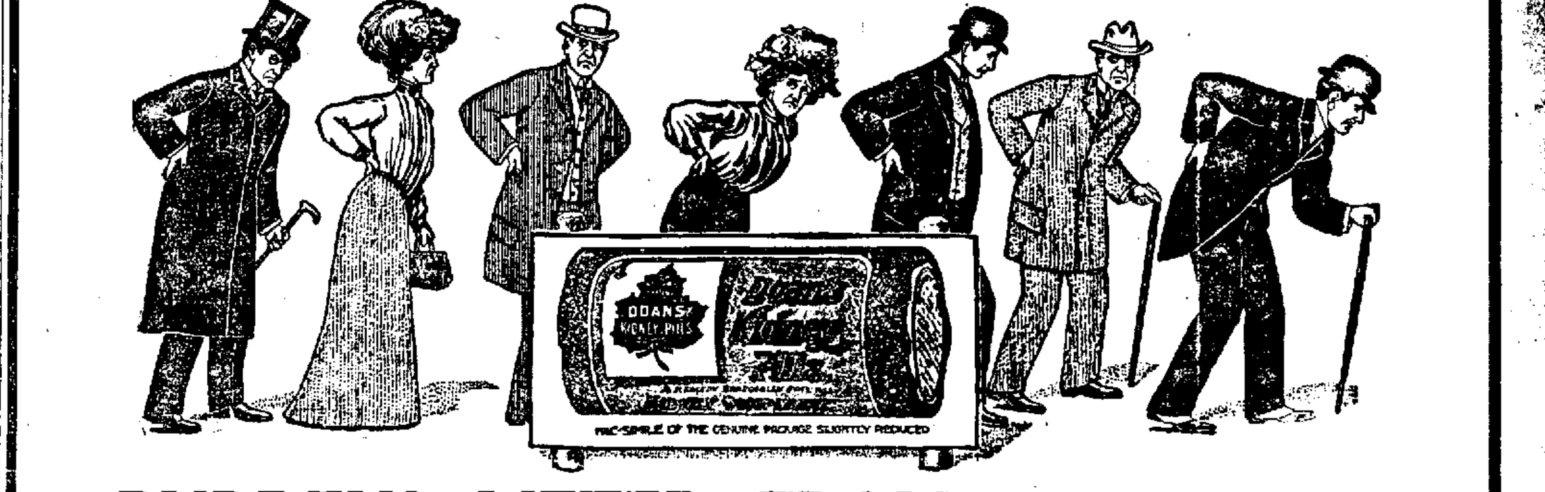

BURDENS LIFTED FROM BAD BACKS

Weary is the back that bears the burden of kidney ills. There's no rest or peace for the man or woman who has a bad back. The distress begins in early morning. You feel lame and not refreshed. It's hard to get out of bed. It hurts to stoop to tie your shoes. All day the ache keeps up. Any sudden movement sends sharp twinges through the back. It is torture to stoop and straighten. At night the sufferer retires to toss and twist and groan. Backache is kidney ache—a throbbing, dull aching in the kidneys. Plasters or liniments won't do. You must get at the cause, inside.

DOAN'S KIDNEY PILLS CURE SICK KIDNEYS

OAKLAND PROOF

Mrs. William Johns, 534 Kennedy street, Oakland, Cal., says: "Sixteen years ago when living in Australia, my attention was first called to Doan's Kidney Pills. At that time I was afflicted with kidney complaint, caused by the impure drinking water in that country. I had sharp, darting pains in my back and I always felt tired and languid. Headaches and dizzy spells distressed me and at times when I was sitting down, I almost fell from the chair. My eyes became so badly affected that I was obliged to wear glasses. The doctor's medicine did not help me and at the time Doan's Kidney Pills were recommended to me, I was in bad shape. Much to my gratification, the use of this preparation helped me from the first and I was encouraged to continue taking it until I was entirely cured. Since then my back has been strong and free from pain and my kidneys have not troubled me in the least. Doan's Kidney Pills also acted satisfactorily in another case in our family, bringing relief from a bad attack of kidney complaint. I know of a number of people who have taken this remedy and all speak favorably of it."

How to Tell When the Kidneys are Disordered--

Painful Symptoms—Backache, sideache, pains when stooping or lifting, sudden sharp twinges rheumatic pains, neuralgia, painful, scanty or too frequent urination, dizzy spells, dropsy.

Urinary Symptoms—Discolored or cloudy urine. Urine that contains sediment. Urine that stains the linen. Painful passages. Blood or shreds in the urine. Let a bottle of the morning urine stand for 24 hours. If it shows a cloudy or fleecy settling, or a layer of fine grains, like brick dust, the kidneys are probably disordered.

OAKLAND PROOF

J. J. Wangan, 75 Market street, Oakland, Cal., says: "I owe a great deal to Doan's Kidney Pills, for they cured me of kidney complaint. My back pained me intensely and I was in misery both day and night. The kidney secretions were unnatural and I was subject to headaches and attacks of dizziness. My condition grew worse as time passed and there seemed to be no help for me. At last it was my good fortune to read about Doan's Kidney Pills and, believing it worth while to try them, I obtained a box. In a short time after beginning their use, I could see their beneficial effect, and I continued to improve until my back was strong and free from pain. I give Doan's Kidney Pills the entire credit for my cure, as they were the only medicine I used. During the past two years not a symptom of my former complaint has returned. I have told a number of my friends and fellow workmen what Doan's Kidney Pills did for me and I have recommended them at every opportunity."

A Trial Free Test Doan's Kidney Pills Yourself

Cut out this coupon, mail it to Foster-Milburn Co., Buffalo, N. Y. A free trial package of Doan's Kidney Pills will be mailed you promptly.

DOAN'S KIDNEY PILLS

If the Pain Is There It's Your Kidneys

Sold by all dealers. Price 50 cents. Foster-Milburn Co., Buffalo, N. Y. Proprietors.

If the Pain Is There It's Your Kidneys

CANDIDATES WORK AT SAN LEANDRO

Interest High Over Contests for Office at Coming Election on April 11th.

SAN LEANDRO, April 7.—Excitement is running high in this place over the contest for the various city officers that will be decided at the municipal election on April 11.

The hardest fight of the campaign will be between C. L. Blankenship and M. Geisenhofer, who are both in the field for the office of City Marshal and ex-officio Tax Collector. Geisenhofer, the present incumbent, has held the office for the past eight terms, although many of the prominent citizens of the place are backing Blankenship for the position. The latter is a well-known business man of the place, having been in the employ of the Best Manufacturing Company for many years.

The office of City Treasurer is being contested by a trio consisting of J. J. Santos, H. Abernathy and W. R. Locke. It is generally conceded that the split in the votes caused by the three-cornered fight will make it hard to pick the winner.

For the office of City Assessor another three-cornered race will take place between R. J. Rowan, W. E. Oakes and J. W. Harbert. Oakes is picked by the wise ones for the office, although Harbert and Rowan will make a strong fight and are being strongly backed by various organizations of the vicinity.

For the unexpired term of Trustee Fred Schmidt and F. C. Stoakes are in the race, while M. J. Andrade, C. L. Coleman and A. E. Pelton will contest the full term, with two to be elected. Coleman, Andrade and Stoakes are looked upon as favorites for these offices, although the voters are more at sea in this contest than anywhere else on the ballot.

Awards to Be Made Of Carnegie Prizes

PITTSBURG, April 7.—The international jury of awards for the fourteenth annual exhibition of paintings at the Carnegie Institute convened this morning and will spend three days passing upon about 700 paintings entered in the competition for the three prizes and three honorable mentions which will be awarded by the jury.

The members of the jury are: Dr. John W. Beatty, director of the Department of Fine Arts of the Carnegie Institute, chairman; Henri Eugene Lesidaner, of Oise, France; Albert Neubuys, of Amsterdam, Holland; William M. Chase, New York; Childe Hassam, New York; W. Elmer Scofield, Philadelphia; Charles H. Woodbury, Boston; Leonard Ochtman, Cos Cob, Mass.; Charles H. Davis, Mystic, Conn.; E. W. Redfield, Center Bridge, Pa.; W. L. Lathrop, New Hope, Pa.

American Railroads Excel, They Declare

CHICAGO, April 7.—A party of European capitalists, who have been inspecting railroad properties in the Southwest and Mexico, arrived here last night, enthusiastic over the prospects in that region.

"We visited many sections of the United States," said Admiral Sir Percy Scott, one of the members, "and found it a wonderful country. The Southwest is a great country and is being rapidly developed, and with railroads will form a section that none other in the world can excel.

"In equipment, service and other ways the railroads of the United States are far ahead of any other country and are improving each day. There is room for improvements in some ways, but not sufficient to occasion criticism."

MAY RE-WED DIVORCED WIFE

The Latter Refuses to Discuss the Reconciliation Rumors.

CHICAGO, April 7.—Mrs. Genevieve Chandler Phipps, divorced wife of the Pittsburg millionaire, Lawrence C. Phipps, is in Chicago at the Congress Hotel. Ensconced behind a big screen in room 122, she definitely refused herself to all.

Mrs. Phipps was reported to have become reconciled to her former husband. She declined to deny or admit it; in fact, she confined herself, in the main, to a terse "Go away!"

"Come in," Mrs. Phipps said, in reply to a knock on the door.

A hasty glance around the room failed to reveal anything but the furniture and a huge screen.

"Well, what is it?" faltered a voice from behind the peacock-painted wall of silk.

"Are you going to be reconciled to Mr. Phipps?"

"Oh, go away!"

"Go away!" the voice repeated a little louder as the caller hesitated.

"Go away, get out, shoo, scat!" finally came the order.

Mrs. Phipps is on her way to her home in Denver from Pittsburg. She was accompanied by her two daughters, Helen and Dorothy.

Oregon Trunk Calls For Construction Bids

PORTLAND, Or., April 7.—Announcement was made yesterday that bids have been called for by the Oregon Trunk Line Railroad for the construction of 111 miles of railroad between Madras and the north line of the Klamath Indian reservation. The bids are to be opened April 18, work to be commenced May 1 and completed by January, 1911.

The Oregon Trunk line is one of the Hill interests.

SYNDICATE COMES TO REHABILITATE

New Yorkers Will Put Defunct California Safe Deposit on Its Feet.

NEW YORK, April 7.—The leading members of the New York syndicate that proposes to reconstruct the defunct California Safe Deposit and Trust Bank leave for San Francisco today prepared to put their project into execution.

The party consists of H. P. Wilson, the financial leader of the enterprise; W. T. Bartnett, the San Francisco man who floated it; Albert Rathbone, a New York lawyer, and W. H. Weyhane, member of the New York bank firm of Hallgarten & Company. The last named figures for the first time in the reconstruction scheme and it is understood that the banking firm of W. H. Heisamem has undertaken to do the financing in co-operation with H. P. Wilson, the promoter. Hallgarten & Company have offices at No. 5 Nassau street, in this city and all are rated well in financial circles.

This means, of course, that the California Safe Deposit Bank is destined to rise from its ashes, albeit probably under new name and style and that the many thousands of depositors who suffered in the collapse of 1907 stand a fair chance to get their money, dollar for dollar. It has been a long and uncertain struggle, for it is just a year ago that W. T. Bartnett received the court's permission to undertake a trip East for the purpose of putting into execution a project which, in its inception, looked anything but certain of realization.

But the promoters say they have raised every dollar of the money necessary to set the new bank going and that it is now a question merely of detail work.

Bartnett had no information to give as to the composition of the new directorate. The reconstructed bank will have a capital of $5,000,000.

CANNIBALS EAT WIDOWS OF CHIEF

The New Hebrides Barbarians Attack Schooner and Kill the Sailors.

VICTORIA, B. C., April 7.—The recruiting schooner St. Joseph was attacked by the blacks in the New Hebrides, near Mallicolo, early in March and three sailors were killed and two wounded. The survivors succeeded in rescuing the wounded men and cut loose the anchor and made away. The attack is said to have been made in revenge for the carrying off of a native woman by the crew. There is much unrest in the New Hebrides and several barbaric incidents are reported. At Ambryn recently a chief died and all his wives were killed and eaten. The heads of the victims were recovered by a French residents and sent to the police.

TRIBAL FIGHT.

J. R. McPherson, a trader, who returned to Sydney shortly before the Marama sailed, told of a tribal fight seen by him in Northern Australia. A crew of blacks engaged in gathering trepang for him were attacked by hostile natives with spears, and after one men had been transfixed the blacks closed and fought hand to hand with knives, tomahawks and iron bars. Eleven were left wounded and all were promptly hacked to death. During the conflict forty men were killed.

Fatal Explosion on Cruiser Maryland

SANTA CRUZ, April 7.—One fireman lies dead aboard the cruiser Maryland of the Pacific fleet and another terribly scalded is in a dying condition as a result of an explosion which occurred last Saturday afternoon while the Maryland, with the cruisers West Virginia and California, the latter Rear-Admiral Harber's flagship, were between Santa Barbara and Monterey.

The names of the dead man and his injured companion, as well as the details of the accident, are unknown here. It is said, however, that the accident resulted from the bursting of several tubes in one of the boilers, and that the two firemen were terribly scalded before rescued by their shipmates.

Safe Deposit Boxes

In our Burglar-Proof Vaults

Afford Absolute Protection for All Kinds of Valuables.

Rental $4 a Year and Upward

Access at Any Time During Business Hours—8 a. m to 6 p. m.

The Oakland Bank of Savings

TWELFTH AND BROADWAY OAKLAND, CALIFORNIA

THURSDAY
April 7, 1910

OAKLAND TRIBUNE EDITORIAL PAGE

W. E. DARGIE
President

Law and Benevolent Despotism.

It has come to a pretty pass when a President of the United States is railed at for showing respect for the law and obedience to the Constitution. When a ruler executes more than the law he becomes a despot. When he assumes powers not conferred on him by the Constitution he becomes an usurper.

Yet no less a person than Rev. Lyman Abbott, editor of the Outlook, which carries the name of Theodore Roosevelt at the masthead as "associate editor," takes President Taft to task for not doing anything and everything he pleases not specifically prohibited by law, provided he does so in the "interest of the people." Dr. Abbott thinks the President should not merely obey and enforce the law nor look into the Constitution for a grant of powers, but should only stay his hand in action when commanded to do so in set terms. The Constitution, he argues, should not be regarded as conferring power, but as merely limiting it. Instead of doing what the Constitution directs him to do, he should do anything it does not command him not to do—provided what he does is in the interest of the people. Who is to be judge in such matters? Who is to determine whether the acts unauthorized by law are performed in the public interest or in some other interest? If the President does not exceed the authority conferred upon him by the Constitution and the statutes he is on the safe side and cannot be charged with failure to do his duty since he is doing precisely what the framers of the Constitution intended a President to do.

Dr. Abbott only conditionally approves the exercise of unauthorized powers. The exercise must be for the right. But opinions may differ and the wrong may be mistaken for the right. Moreover, if a good President may regard himself as greater than the Constitution and the laws, why may not a bad President? What one President may do from righteous motives another may do from motives neither good nor patriotic.

And in a free constitutional government no official is higher than the law or clothed with any authority not expressly granted him by the Constitution and the statutes enacted in pursuance thereof. The reverend editor of the Outlook believes in a despotism if it be benevolent, in latitudinarian construction of the Constitution for good Presidents and strict construction for bad ones. But who is to draw the line? Where is the exercise of ungranted authority to stop and who is to stop it?

Dr. Abbott has read enough history to be aware that every wise and benevolent despot is followed by a score of foolish and wicked tyrants, and that the overthrow of popular sovereignty invariably begins with the assumption of dictatorial powers under pretense that it is necessary to cope with a real or imaginary emergency which can be successfully met in no other way. Also he is astute enough to perceive that the pretense itself is a confession that free constitutional government is a failure, breaking down on occasion, leaving liberty to be protected by tyranny and law to be vindicated by despotism.

The Springfield Republican, which is strongly opposed to the new tariff law and not very friendly to the administration, gives the President frank credit for adjusting our tariff dispute with Canada on terms exceedingly favorable to American commerce and manufacturing. It says:

"President Taft is receiving full credit for the diplomatic achievement involved in securing tariff peace with Canada under the maximum provisions of the new law. It is a distinct victory for him, and will help decidedly in checking the run of the tide of popular favor against his administration. Even more helpful to the same end will be the President's adoption of the cause of radical reciprocity arrangements with the Dominion."

California producers will benefit by the tariff agreement with Canada—an agreement made, by the way, under the provisions of the Aldrich-Payne tariff act. Notwithstanding the complaints about that law, trade and manufacturing are improving and the revenue from imports is increasing. If the new tariff is given a fair working test it will justify itself.

Theodore Bell says he will have no opposition for the Democratic Gubernatorial nomination, which means that the Republican nominee will have little opposition at the polls. By making Bell their standard-bearer the Democrats will throw away their opportunity.

The Jewish Mayor of Rome.

Colonel Roosevelt's dramatic visit to Rome ended with a reception given in his honor by the corporation of the city. This brings out the noteworthy fact that the Mayor of Rome, theoretically at least, the most Catholic city in the world, is not a Catholic, not even a Christian, and, stranger still, not an Italian, either by birth or blood. Yet he is an elective officer. Mayor Nathan is a Jew in blood and religion and an Englishman by birth. He is a liberal in politics and an iconoclast in his ideas. In his efforts to improve the sanitation and industrial facilities of the city he has shown small respect for the crumbling memorials of ancient greatness. His desire is to make Rome a clean, healthy, prosperous modern city, preserving only such of the ancient ruins as possess a distinct artistic and historical value. He has no sympathy with what may be termed Ruskinism, no regard whatever for ruins because they are ruins, no use for relics simply because they are relics of the past. Nothing that does not fit in with the ideals and conditions of modern life appeals to him. Hence he is in disfavor with the antiquarians and archeologists. His modernism is resented by the painters and poets who revel in everything reminiscent of the past, but he has done much to aid the material activities of the city, clean up the slums, improve the streets and make the Eternal City more healthful and habitable as a place of residence. It is his ambition to make Rome a modern capital worthy of her ancient greatness instead of being a shrine for religious pilgrimage and studying ground for artists and sightseers. It is something of an anomaly to find the office of chief syndic of the religious capital of the Christian world filled by a Jew. For centuries a Jew was not permitted to live in Rome under penalty of death, although the barbarous interdict was allowed to fall into innocuous desuetude.

The Agricultural Department has issued a book of cooking recipes. Now if Tama Jim will only forward the cooking materials with the book he will stop all complaint about the high cost of living.

If Colonel Jack Johnson hits the ground as often and as hard as does Colonel Frank Johnson there will be dark spots on the face of the moon after July 4.

The churchmen who are jowering over Roosevelt and the Pope are all professed followers of the Prince of Peace. How these Christians love one another!

Probably Colonel Roosevelt thought it was only fair to snub the Methodists after flouting the Pope.

Where the Strike Strikes

—LOS ANGELES SUNDAY TIMES.

Old Feuds in Halls of Congress

Although the House of Representatives was in a state of agitation and at times of uproar for the most of three days last week, the temper displayed at nearly all times was admirable. There were no personal encounters, few angry exchanges of bitter words. On the contrary, the fight was carried on with deep earnestness and at times with a display of good humor. As it turned out the insurgents were not making a personal fight, but one which they called "of principle." The end has come with no blasted reputations, no burning animosities, and no casualties.

This is a decided gain, although it is stated the scenes of excitement were unparalleled. That may be true in a sense, but many worse scenes have taken place on the floor of the House in the earlier year. The Senate sat in solemn secret conclave while the proceedings of the House were characterized by dignified decorum. The first outbreak was when Matthew Lyon and Griswold had their encounter in the old Hall of Representatives, at Sixth and Chestnut streets. Although the House was not technically in session, the members were shocked at the encounter, and it was long before another took place. In 1849 there was a long and bitter controversy over the election of a Speaker, but the members were dignified and the final settlement accepted by all. In 1860 the House had a struggle which was disgraceful. Many members went armed, threats of personal violence were frequent, and Galusha A. Grow and Keitt had a personal encounter which was made the subject of a poem in Punch.

But the most exciting time in the history of the House was in February, 1887, when some Democratic insurgents tried to prevent the completion of the electoral count with the avowed intention of making Tilden President. The scenes in that dispute were noisy and exciting far beyond anything which occurred last week, and the situation was saved by Speaker Randall, who took the bit in his teeth and prevented the insurgents from carrying out their threat. Speaker Cannon was a member of that House and is the sole survivor still in the service. Often during the recent stormy period his memory must have carried him back thirty-three years to the day when the republic seemed in danger, and it can be said for him that he preserved the same calm demeanor throughout as did Speaker Randall, whose cool head saved a situation fraught with terrible consequences.—Philadelphia Inquirer.

Twenty Years Ago in Oakland

Justice Henshaw, when Thomas Hayes, on trial for drunkenness, asserts that he was sober on the day named in the complaint, orders the clerk of the court to swear him as a witness, and testifies that he himself heard the defendant say in the corridor of the court house that he was going to perjure himself by saying that he was not drunk. Hayes was found guilty.

Coroner Evers holds an inquest to inquire into the death of Michael Kerwick, a teamster killed by falling from a wagon. The man was found to have come to his death as the result of an accident.

Under the direction of William A. Anderson, the census enumerators plan to begin their work on the taking of the census in Oakland. Communications are sent to all civic organizations asking their aid in obtaining a proper enumeration of Oakland's population.

The East Oakland W. C. T. U. meets to discuss the organization's work for the year. Among the speakers are Mrs. Woodcock, Mrs. Foster, Mrs. H. C. Payne, Mrs. G. C. Edholm and Mrs. Emily Pitt Stevens. Resolutions of regret on the death of Miss Francina Bixby, a former member, are passed by the body.

President Camron Collins of the city council delivers a heated oration against the method employed by Oakland newspapers in dealing with street work done by the council. Several committees are appointed by the council.

The club of '88 entertains with a ball in Golden Gate Hall. The committee in charge of the affair is composed of G. W. Hunt, D. F. Miller, Dr. A. Crane, Mrs. D. F. Miller and Mrs. George W. Hunt.

The Hyde Specialty Company, a vaudeville organization, plays at the Oakland Theater. The performers at the entertainment include McIntyre and Heath, Helen Mora, Frank Howard, W. M. Hogan, and several other star performers.

Annie Reyes, charged by Antonio Reyes, her husband, with disturbing the peace, is lodged in the county jail.

Warmly Criticises Carnegie

Arthur A. Lovejoy contributes to Science a distinctly savage criticism of what he declares to be an unjustifiable change of policy in the awarding of pensions to college professors from the Carnegie Foundation Fund. According to the original rules and announcements, he says, the pensions were to be practically service pensions, in no sense dependent upon the beneficiary's inability for further work. The allowances were to be taken not as charity, but as a right, the teacher getting the money assigned to him, to quote from the first annual report, "on exactly the same basis as that upon which he receives his actual salary, as a part of his academic compensation."

Now the trustees of the foundation have determined to abolish all service pensions as such, substituting for them a system of disability pensions. Moreover, President Pritchett, in his fourth annual report, hints that too many professors are persuading themselves that they are specially intended for research or are simply and confessedly "tired of teaching," and he says that the rule as at first interpreted "offers too large a temptation to certain qualities of universal human growth."

Another reason given in the report for abolishing service pensions is "the tendency of the teacher assured of a retiring pension to become ultracritical toward the administration" of his university. Of this Professor Lovejoy writes:

"This seems to mean, if it means anything, either that an important proposition of the members of the profession are kept in order only through their fear of losing their positions, and that, if assured of an independent competency, they would forthwith behave in an unreasonable manner; or else it means that, whether the criticism that might proceed from professors were reasonable or not, they should, in any case, be kept silent and subservient by a mild form of terrorism."

Here is evidently the beginning of an important controversy. Professor Lovejoy's resentment of the views expressed in the report is likely to be shared by other members of his profession, and they may join him in the demand he makes for a change in the administration of the fund. In that case Mr. Carnegie might have some trouble in quieting the disturbance in waters which he had hoped to do so much to render peaceful.—New York Times.

Pointed Paragraphs

Theoretically every man knows how to get rich quick.

Loafers should take a walk instead of taking up our time.

Many a man's popularity is due to his being soft and easy.

It would discourage the average man if he was able to realize how very important he isn't.

Few other people know what real trouble is. The real thing is the kind we ourselves have.

And the man who kills time will discover that sooner or later it will come back and haunt him.

Political Comment

After being shorn of power and then prevented from visiting his office, Uncle Joe Cannon would be justified in feeling that a majority is sometimes rather hard to please.—Washington Star.

It seems that the report of the death of Cannonism as an issue has likewise been grossly exaggerated.—Indianapolis News.

Cannon is willing to recognize the union, but he isn't ready for a closed shop—Philadelphia North American.

DIPLOMACY OF MR. TAFT

The settlement of the tariff controversy with Canada will be regarded with profound satisfaction by the country. It would have been a cause for deep regret if a tariff war had broken out with our neighbors on the north, for whom the people of the United States have entertained the most cordial feelings and with whom the most harmonious relations have long existed. The details of the agreement are not yet known, but they will probably be found to be of the "give and take" sort, which will be mutually advantageous.

For the happy solution of the difficulty President Taft personally deserves the utmost credit. Until he interested himself directly in the conferences the outlook appeared to be discouraging. But his earnest desire to reach an understanding gave a different aspect to the negotiations as soon as he personally took part in them. Direct participation in diplomatic affairs by the President of the United States is unusual, but Mr. Taft has won much prestige for himself by his part in the tariff negotiations, for not only has he brought the Canadian matter to a successful issue, but he has also secured the harmonious adjustment of the tariff controversy with France.—New York Tribune.

Why Americans Are Unhappy

We modern Americans are the most unhappy people that have ever lived on the face of the earth, because we are the most prosperous people; we are the freest people; we are the most highly educated. Misery does not make people dissatisfied as much as prosperity. It is not those who are the most miserable nor those who lack the most of social or material wealth whose dissatisfaction over their condition breaks out into revolutions for reform. Take the great revolutions of modern history—the French revolution or the civil war, for example—and you will note that the respective countries in which these agitations developed were not ripe for revolution until they had come to a certain degree of prosperity, which developed the idea of personal rights and liberties. The main reason why, in my judgment, there will be no revolution in Russia for a long time to come is the fact that the common people of that country are so miserable that they have been, and will long be, unable to develop a dissatisfaction acute enough to break into forcible resistance.—Leslie's Weekly.

Home Coming Of Roosevelt

Mr. Roosevelt's admirers seem confident that his popularity can survive even the hero ovation ordeal.—Washington Star.

Kermit is said to be a better shot and a better horseman than his distinguished father, but at one point he fails, if the dispatches are veracious. His beard is rather shy.—Cleveland Plain Dealer.

Colonel Roosevelt emerges from the jungle wearing a full beard. But he will get rid of it before people start in to call him Oom Teddy.—Kansas City Star.

When T. R. comes back he is to be tendered a "dollar dinner." He'd better bring his meat from Africa, if he doesn't want to go hungry.—Cleveland Leader.

Give truth a square deal and it will not be crushed to earth.

LEADING AMUSEMENTS

A SENSATION!
"La Petite Gosse"
Including the Famous Original
Apache Dance
From Paris, with
Mlle. Corio and Sig. Bartoletti
Will Be a Feature of the Vaudeville.
Next Sunday at the Orpheum

OAKLAND Orpheum
TWELFTH AND CLAY STREETS.
PHONE OAKLAND 711; HOME PHONE A3258.
Artistic Vaudeville
MATINEE EVERY DAY
MADAME MAURICA MORICHINI, Prima Donna; BERG'S SIX MERRY GIRLS; THE DEVIL, THE SERVANT, AND THE MAN; AVERY & HART; ELSIE FAYE, Assisted by Joe Miller and Sam Weston; WILLIAM GOULD; VIOLET KING; NEW ORPHEUM MOTION PICTURES. Last Week of ARTHUR DUNN and MARIE GLAZIER in "THE MESSENGER BOY."
PRICES—Evenings, 10c, 25c, 50c, 75c. Box Seats, $1. Matinees (except Sundays and Holidays), 10c, 25c, 50c.

MACDONOUGH THEATRE
Direction Gottlob, Marx & Co.
H. H. CAMPBELL, Mgr.
Phones, Oakland 87, A 3087
The Lambardi Grand Opera Company
One Week Commencing Sunday Evening, April 10
Seats on sale Thursday, April 7th. Mail Orders now received, addressed to H. H. Campbell.
Prices—50c, 75c, $1.00, $1.50 and $2.00.

Tonight, Last Time
"The Round Up"
REPERTOIRE
Sunday ..... Aida
Monday ..... Madam Butterfly
Tuesday ..... Faust
Wednesday Matinee ..... Aida
Wednesday Evening ..... Rigoletto
Thursday ..... Il Trovatore
Friday ..... Lucia
Saturday Matinee ..... Madam Butterfly
Saturday Evening ..... Cavalleria Rusticana and Pagliacci

YE LIBERTY PLAY HOUSE
DIRECTION H. W. BISHOP
PHONES: OAK. 73, A3073
ENTIRE HOUSE 25 AND 50¢ ALL PERFORMANCES
TONIGHT—Balance of week—Only Matinee Saturday and Sunday.
Bishop's Players in A Message From Mars
"The Play Beautiful"—Best Comedy of the Decade—Next, "The Squaw Man."

Burton Holmes Travelogues
Afternoons at 3:30. Commencing next Tuesday, "Our Own Hawaii." Friday, April 15 "New Japan Today." Single seats 50c, 75c, $1.00. Now on sale.

WE'RE GOING SOME THIS WEEK!
BELL
AN ENTIRE NEW SHOW THAT IS GOING TO CREATE A STIR.
The Marvel Pelham
The World's Greatest Scientist and Hypnotist in a Marvelous Exhibition of "Concentration."
"Noodles" Fagan
Champion Newsboy of the World—has hob nobbed with kings and sold papers on the street. Hear him; see him.

EBELL HALL, TONIGHT, APRIL 7th
ONLY APPEARANCE IN OAKLAND THIS SEASON OF
CARRIE JACOBS BOND
THE FAMOUS COMPOSER AND INTERPRETER
IN HER ORIGINAL SONGS AND STORIES
TICKETS 75c and $1.00 ON SALE AT
SHERMAN, CLAY & CO. and KOHLER & CHASE

MOVING-PICTURE THEATERS
BROADWAY THEATER & CAMERA THEATER
BROADWAY AT 12th ST.
INDEPENDENT VAUDEVILLE and MOTION PICTURES
CONTINUOUS PERFORMANCE STARTING AT 1:30 p. m.
10c ALL THE 1000 SEATS 10c
WHERE YOU SEE ALL THE NEW PICTURES FIRST.
CONTINUOUS PERFORMANCE STARTING AT NOON.
5c ALL THE 500 SEATS 5c

FERULLO AND HIS GREAT ITALIAN BAND
Ferullo will play "Caprice Italien" by Tschaikowsky. This is the greatest selection in his repertoire—don't miss it. He also plays selections from third act of "La Traviata." Palma, the trumpet soloist, and Lamonte, the world's greatest trombone player, have a glorious number. Don't miss it tonight.
A WONDERFUL PROGRAM TONIGHT. ADM ISSION, 10c IDORA PARK, Telegraph at 59th.

HEART---TRIBUNE'S PAGE FOR WOMEN---HOME

IN SOCIETY

THE ball which Mr. and Mrs. Frank C. Havens are giving this evening at the Claremont Country Club will be the first of the two affairs at which Mr. and Mrs. Havens will preside this week. At tonight's dance five figures of the cotillion will be executed, with Mrs. Oscar Fitzalen Long and Seyd Havens leading. The younger set will be especially complimented this evening, the friends of Seyd and Paul Havens and Miss Gladys Maxwell, the charming young niece of Mr. and Mrs. Havens, being bidden for this occasion, while for tomorrow evening 250 of the older set have been invited to the dance at the Country Club by Mr. and Mrs. Havens.

The decorations this evening will be of greenery and fruit blossoms.

Tomorrow evening the host and hostess will receive alone, but this evening the following friends will assist them in receiving the 150 guests:

Mrs. Wickham Havens, Mrs. George Sterling, Mrs. Edward Engs, Mrs. Oscar Long, Mrs. Richard Partington, Mrs. John McNear, Mrs. Harry Maxwell, Mrs. Willis F. Kelly.

SMITH-WACHTER WEDDING.

The wedding of Miss Helen Wachter, daughter of Mr. and Mrs. Frank Wachter, and Harry Smith was solemnized last evening at the apartments of the bride's parents in the Athens Hotel, in the presence of a limited number of friends and relatives, Rev. Father Edgar Gee officiating. Pink, white and green were the colors employed in the floral decorations of the apartments, with pink obtaining in the color scheme of the gowns of the bride's attendants.

The beautiful bride, who was given in marriage by her father, was gowned in a handsome imported robe of white chiffon embroidered in gold over heavy white messaline. Rare old lace finished the corsage, and a spray of orange blossoms held the long tulle veil to the coiffure and a shower arrangement of lilies of the valley made the bridal boquet. Miss Florence Wachter, gowned in pink chiffon over pink messaline and carrying a shower of bride's roses, was her sister's maid of honor. Miss Katherine Harvey of Seattle was the flower girl who preceded the bride and scattered rose petals in her path.

Miss Harvey wore a white lingerie frock with pink ribbons in her hair, and carried a basket of Cecil Brunner roses. The groom was attended by Harrison Harvey and Arthur Wachter.

Mr. Smith and his bride left immediately after the ceremony for New York and other places of interest in the East, where they are to spend their honeymoon. Returning, they are to stop at the Grand Canyon and in Southern California before reaching this city, where they are to make their home.

Mr. Smith is a young business man of Oakland and a prominent member of several of the leading clubs. His bride is an exceedingly gracious and pretty young woman. She has a host of friends here who have made the days since the announcement of her betrothal most happy ones.

MRS. HARRY SMITH, who was, until her marriage last night, Miss Helen Wachter.

LEAVES FOR EAST.

Miss Florence Goldberg left today for a protracted Eastern visit, planning to spend much of her time in Washington and New York. She accompanies her father, who goes on a business trip.

Complimentary to Miss Goldberg Miss Rose Heyman entertained at a pretty affair at her home in Vallejo street Tuesday evening.

The guests were:

Miss Florence Goldberg, Miss Ida Kessler, Miss Florence Levy, Miss Rose Heyman, Miss Stella Greenhood, Miss Seval Heyman, Nathan Kessler, H. Baker, F. Kessler, Jack Heyman, Joe Levy, Leo Brown.

HOSPITABLE HOWARD HOME.

Professor and Mrs. John Galen Howard, of Berkeley, have thrown open their beautiful home in the college town for the evening of Friday, April 29th, when Miss Margaret Kemble will give an interpretation of Claude Debussy's opera "Pelleas et Melisande." Miss Kemble will give her impressions of the opera as witnessed by her in the French and at the first London performance last May under Debussy's direction at Covent Garden.

THEATER PARTY.

Miss Alice Westphal entertained Saturday at a theater party, the affair being given in observance of her sixteenth birthday. The guests included a number of school friends, Miss Laura Wyllie acting as chaperon.

Those present were:

Miss Grace Bradley, Miss Mildred McMaster, Miss Ethel Kalsbeck, Miss Naomi Jenson, Miss Marjorie Baker, Miss Olga Potter, Miss Laura Wyllie, Harold Tree, Walter Boone, Albert Gray, Edward Van Vlack, Whitney Hesch.

FOR MISSES EVERSON.

Misses Marian and Elsie Everson, who are leaving shortly for Europe, were the guests of honor today at a card party given by Mrs. Alexander H. Marx. Five tables accommodated the bridge players.

BUFFET LUNCHEON.

Mrs. Vernon Waldron and Mrs. Newton Koser will entertain at a buffet luncheon and card party next Wednesday, complimentary to Misses Elsie and Marian Everson.

SODALITY SOCIAL.

The members of the Young Ladies' and Young Men's sodalities of St. Patrick's parish are to entertain their friends at a social next Wednesday evening, April 13th. The affair will take place at Alcatraz Hall, in Peralta street, near Seventh.

MARWOOD CLUB.

After a brief Lenten interval, the members of the Marwood Club again met for their afternoon at whist, this time as guests of Miss A. Graham. Buttercups and smilax made the rooms and the table attractive, and the hostess struck a dainty note by having little rabbits for her place cards.

Mrs. A. C. Wilkinson won the first prize in the card game of the afternoon, Mrs. Charles Flowegor held the second score, and Miss Graham received the usual hostess souvenir. A much enjoyed informal hour closed the pleasure of the afternoon.

The next meeting of the club will be held at the home of Mrs. H. S. Gardiner, on Eighth street. Mrs. Gardiner is one of the new members of the club, the list now including:

Mrs. Charles Flowegor, Mrs. A. H. Stephens, Mrs. C. A. Young, Mrs. A. C. Wilkinson, Mrs. H. Stevenson, Mrs. E. Brindle, Mrs. F. Lillenthol, Mrs. V. K. Remmer, Miss A. Graham, Mrs. W. J. Barrett, Mrs. A. Martin, Mrs. H. S. Gardiner.

ANNOUNCES ENGAGEMENT.

At a "500" party which she gave yesterday complimentary to Miss Florence McCloskey, Miss Susan Waterman announced her engagement to De Faix McCloskey, brother of the guest of honor.

The affair was given at the Waterman home in Tenth avenue. Miss Waterman is the daughter of Mr. and Mrs. E. K. Waterman, pioneers of East Oakland. She is one of a trio of sisters who are gifted musically, and excels both as a vocalist and organist and is now connected with the musical work of the First Presbyterian church.

Her fiance is the son of Mr. and Mrs. J. H. McCloskey and is also well known in musical circles.

Miss McCloskey, the complimented guest at yesterday's affair, will wed Prentiss Dee Wednesday next.

No date has been set for Miss Waterman's wedding.

FOR MISS DEWING.

Miss Alice Dewing, the fiancee of Norman Pearse Ellis, will be the guest of honor at an afternoon over which Miss Irene Webster, assisted by Mrs. Harry Fallis, will preside Saturday, April 16. The affair is planned as a hosiery shower for the bride-elect, who is to wed in June. The guests invited are:

Mrs. F. D. Ellis, Miss Mattie Ellis, Mrs. C. H. Dewing, Miss Marguerite Dewing, Mrs. Webster, Miss Irene Webster, Miss Lillian Fischer, Miss Mary Fischer, Miss Ruth Seeley, Miss Daisy Sorensen, Miss Grace Downer, Miss Ruth Elder, Miss Edith Norvell, Miss Jessie Murray, Miss Sophie Feldon, Miss Florence Hill, Miss Sybil Tripp, Miss Mildred Tripp, Miss Clara Mayon, Miss Ruth Mayon, Miss Mabel Mayon, Miss Ada Laura Stirling, Miss Lillian Ecclestone, Miss Elizabeth Wilcox, Miss Dora Thayer, Miss Charlotte Halford, Miss Sarah Halford, Mrs. Ann Gilbert, Miss Helen Craft, Miss Mabel Whitmore, Miss Ruth Smith, Mrs. Kenneth Keefer, Miss Margaret Dyke, Dr. Carra Aldrich.

Mrs. Kenneth Keefer, formerly Miss Vera Robinson, will entertain for Miss Dewing April 21, and Miss Margaret Bradley will tender her a linen shower at an early date.

FOR MISSES DOWLING.

In compliment to Misses Maud and Gertrude Dowling, who left today for Europe, Mrs. J. B. Cauzza was hostess Tuesday at a prettily appointed luncheon attended by twelve intimate friends of the guests of honor.

The decorations were white and green, the pretty home in East Twelfth street being a bower of ferns and white blossoms.

An hour of music followed the luncheon.

FOR TWO BRIDES-ELECT.

In compliment to two brides-elect, Miss Edith Warner, the fiancee of Harold Burnside, and Miss Lillian Fisk, who is to wed Allen Jaeger April 27, Mrs. Fred Heimbold will entertain this evening at an informal dance to be given at the home of her mother, Mrs. C. E. Hill, in Piedmont.

Besides the guests of honor those who will partake of Mrs. Heimbold's hospitality are:

Miss Harriet Whisner, Mrs. Hubert Hill, Miss Carmen Ghirardelli, Miss Irene Hill, Allen Jaeger, Harold Burnside, George Dillingham, John Souter, George Yeoman.

TALENTED MUSICIAN.

Miss Laura Baker the talented daughter of Mr. and Mrs. Henry M. Baker of 1466 Twelfth street, was the chief contributor at a musical Tuesday evening given by Professor Herman Genss.

BIRTHDAY PARTY.

Miss Gladys Lincoln entertained Saturday afternoon at a birthday party.

Those present were: Misses Dorothy Dutra, Dorothy Jackson, Frankie Jackson, Eugenia Jackson, Lucile Brown, Ethel Brown, Anita and Elma Ferguson, Georgia Sabine, Edna Hill, Gertrude Norton, Myra Lemmer, Bessie Ward, Bessie Howard, Anna Howard, Naomi Dickenson, Naomi Stark, Marian Hill and Gladys Lincoln.

BEAL-STALEY WEDDING.

Miss Emily A. Staley and Clyde M. Beal, both of this city, were married last evening at 6:30 o'clock at the Swedenborgian church at Lyon and Washington streets, San Francisco, by Rev. Joseph Worcester, the pastor.

The bride is the daughter of Mr. and Mrs. William E. Staley. Beal is the son of Carroll M. Beal of San Francisco, general manager of the Bay Cities Company, and is established in business here.

Mr. and Mrs. Beal left for a honeymoon trip through the southern part of the State, after which they will make their home in Oakland.

NAPA GUESTS.

Mr. and Mrs. Guy W. Young of Napa were the guests last week of Mr. and Mrs. F. R. Chadwick, at their home in Linden street.

Mr. and Mrs. Young and Mr. and Mrs. Chadwick motored to San Jose where they spent the week end.

Mr. and Mrs. Chadwick will leave April 16 for the Russian river, for a two weeks stay at their summer home.

Tribune Patterns

Patterns Ordered From THE TRIBUNE Will Be Mailed Within Twenty-Four Hours From the Time the Orders Are Received in This Office.

3238

GIRLS' AND CHILD'S ROMPERS.

Tribune Pattern No. 3238

All Seams Allowed.

Wee boys and girls, pretty big girls, too, all need rompers when warm weather approaches. For childhood comfort never was a better garment invented. The small wearers look pretty in it, and the finer clothes are saved much wear and tear by its use. The one pictured may have a high neck completed by a band collar, or a Dutch neck, and the bloomers are completed at the knees with casing run with rubber. The pictured rompers are made of blue denim and trimmed with blue and white percale. The garment may also be made of chambray, seersucker, percale, gingham or duck. The pattern is in 4 sizes—2 to 8 years. For a girl of 4 years the rompers require 2⅝ yards of material 36 inches wide, with ⅜ yard of material 27 inches wide.

Price of pattern, 10 cents.

ORDER BLANK.

TRIBUNE PATTERN NO. 3238.

PATTERN DEPT., TRIBUNE: Inclosed please find 10c, the price of this pattern. When ordering please inclose illustration and use the following blanks:

Size ....

Name ....

Address ....

City and State..............................

Keep The Complexion Beautiful

Nadine Face Powder

(In Green Boxes Only)

Produces a soft, velvety appearance so much admired, and remains until washed off. Purified by a new process. Will not clog the pores. Harmless as water. Prevents return of discolorations. White, Flesh, Pink, Brunette.

By Leading Toilet Counters Or Mail. Price 50 cents.

MONEY BACK if Not Entirely Pleased.

Prepared by NATIONAL TOILET CO., PARIS, TENN.

Sold always at leading Drug Stores.

TEACH GIRLS To Cut Garments When Young

Make the young girl's sewing hours more attractive to her by allowing her the privilege of some fascinating constructive work, says a writer. "But," you will object, "she cannot construct." And your argument is good, for she cannot do it unaided, but there is no chance of her ever learning to start a garment or to carry it to completion if she is kept back by that old-fashioned theory that permitted to the young only the sewing together of pieces all ready pinned and basted for them. Unless there is the interest of a slight complication, or the excitement lent by the sudden necessity for a garment, it is not to be expected that much enthusiasm can be aroused in the sewing of a seam or the hemming of a strip. Whenever you hear a full-grown woman remark that she can do fancy work, but she's never put a shirt waist together in her life, there is a possibility of untried genius. Hers was no doubt a resourceful and capable mother who found it far easier to do than to show someone else. Give the daughter a garment to cut out, with the aid of a pattern and your advice, and see whether she will not succeed in the making of a simple frock.

HOW WOMEN SUFFER FOR SMALL FEET

"She walks as if her shoes were too small for her," said the elevator man, under his breath, as the richly dressed woman left the car.

"That," remarked a man in the car to his companion, "is all a woman gets for pinching her feet. I wonder why they do it—suffer all that agony for the sake of a half-inch less in the size of the shoe, a difference nobody else notices. For other people don't care about your feet; all they care about is their own. And what's an inch or a half-inch? You generally find this sort of vanity in a woman verging on middle age who was famed for her small feet in her youth. It breaks her heart to observe that as she grows older and her form 'settles' her feet don't seem to fit in the No. 3's of yore. She simply can't give up the No. 3's, and she doesn't give them up; but, heavens! how she must suffer!"

Philosophy Patched It Up

Miss Margery Lawson to Take Captain Harrison as Husband

MISS MARJORY LAWSON.

Miss Margery Lawson, the brilliant English society girl, daughter of Colonel and Mrs. Willie Lawson and granddaughter of Lord Burnham, has recently announced her engagement.

Captain J. T. Harrison of the Royal Horse Guards is her fiance and the wedding will take place the 14th of April.

Cupid Was Sad, but Minerva Straightened Out the Tangle

There should be no bossing among married people. Husband and wife should permit each other to have their own way to a reasonable extent. The wife should not permit herself to be imposed on.

It takes two to carry on a quarrel, but it takes only one to start it.

Quarrels between husband and wife are necessary and inevitable. They should talk over the matter as calmly and reasonably as they can, and the one in the wrong should yield.

Marriage should be founded on the Golden Rule and the Ten Commandments. Husband and wife should be partners.

The husband should give the wife a reasonable and necessary amount of money. They should go to public entertainments frequently. If the wife has to stay at home all day and her husband stays in evening after evening, it is no wonder that both become irritable and blue.

The wife must have freedom. The husband should not take it on himself to object to her women friends. When she does well, she must have credit for it.

ST. LOUIS.—When Cupid, god of love, was in a sad state of mind over the domestic troubles of Leonard Calvin Smith and Prudence Antoinette Smith, along came Minerva, goddess of wisdom, and straightened things all out.

It took the filing of a divorce suit by Smith and of a crossbill by Mrs. Smith, to show the husband what a philosopher he had for a wife. When he did find out, by reading the crossbill, he was so overcome with admiration for her wisdom that he forgot the faults enumerated in his petition (most of which she frankly admitted) and besought her to work out with him her theories of how to be reasonably happy, though married.

BLAMES DIFFERENCE.

This difference in their age, Mrs. Smith declares, and the difference in temperament and point of view which goes with it, have caused the quarrels which he complained of in his divorce petition.

Smith's suit, filed two months ago, set forth how Mrs. Smith annoyed him by her whims, showed restlessness and sometimes created scenes in the presence of his friends. Once, he related, while they were traveling in Mexico, she affronted one of his friends by refusing to eat at the dining-car table with him.

Suppose the husband's charges were true, the crossbill said, in effect. What of it? What was her restlessness but the natural feeling of a young woman yoked to a man twenty years her senior? And what if they had quarreled? Who doesn't quarrel once in a while? To quote the exact language of the wife's reply:

NO QUARREL.

They have not understood each other. Their quarrels have not amounted to indignities, but were inevitable considering the wide difference in years and temperament. Their quarrels have been only such as each must lament, but should bear with. They should have met conditions with fortitude and charity and should have soon forgiven one another. The defendant has always forgiven the plaintiff.

J. M. Lashly, the husband's lawyer, who had heard only his side of the matter, found so much food for thought in the crossbill that he sent for Smith and advised him to read it over.

"Well, maybe that's so," Smith had to admit after reading the reply. "I'll go out and talk it over with her."

The next that Lashly heard from his client was a telephoned order to dismiss the suit.

PROMISES TO BEHAVE.

"He has promised not to be quarrelsome, jealous or suspicious any more," said Mrs. Smith. "Neither of us has promised that there shall be no more quarrels. That would be a foolish promise to make.

"The trouble was that his ideas were those of a middle-aged person, and mine were those of a young person."

'SUMMER WIDOW' FOUND; WANTS HUBBY KEPT FREE OF WANDERLUST

Call of the Road Comes With South Breezes, Says Wife, and She Has Husband Arrested to Prevent His Leaving Home

CHICAGO.—While Balmy Spring breezes are blowing the wild flowers from bud into blossom and arousing the rest of nature from its annual slumber, an interesting phenomenon of the vernal tide is arising among the human species in Chicago. It was not till yesterday that the summer widow was unearthed among the varied fauna of the city.

The summer widow is a genus of the grass widow species, only not so prevalent, and the former differs from the latter in that it follows more closely the habits of the flora of the temperate zone. Summer widows bloom in spring and summer only, while grass widows are evergreen, carrying their foliage the year around.

Of course, the summer widower is a natural result of the summer widow a natural result of the summer widow, or, rather, the summer widower is the cause of the summer widow.

FOUND BY COURT.

The summer widow was discovered yesterday when a Chicago woman, recognizing the signs of spring, appealed for aid to work against the spell of the season. The woman, Mrs. Sarah Kalmar of 4039 Elk Grove avenue, took time by the forelock and caused the arrest of her husband, Frank Kalmar, a painter, on the charge of abandonment. When Detective Wertheimer of the Harrison street police station served the warrant Kalmar was busily painting a house. Kalmar was surprised. But it was not till the husband and wife appeared in court that the real story became known.

Mrs. Kalmar told Judge Gemmill of the Municipal court that she had observed signs of a disquieting nature in her husband lately. He had been gazing at the growing grass and sniffing the air significantly. She immediately felt certain that he was thinking of the road.

"Well, he didn't leave me," explained Mrs. Kalmar, "but I was afraid that he might leave me, and I didn't want to take any chances. I was married once before and my husbands left me."

BENDED TO STAY.

The court began to sit up and take notice.

"Now, what I want to do is to stave off any such a thing as that," continued Mrs. Kalmar. "We have only been married three months, and I didn't know how Frank may act when spring came along. I want him put under bonds so that he'll stay."

And that was done. Frank Kalmar is under bonds for $800 to stay at home. The bond was signed both by husband and wife and the case was continued till April 23d.

Then when the tethering rope on the husband had been tightened by the $800 bond proposition Mrs. Kalmar took his arm and walked out of the courtroom happy in the assurance that she would not be a summer widow in 1910.

London Observance of Easter As Related by Lady Gordon

NEW YORK.—Lady Duff Gordon, who is now in New York, gives the following account of the London Easter:

London has no Easter parades like that in New York. We have what we call 'church parade' every Sunday, from 12:30 to 1:30 o'clock, in Hyde park, on the side of Park Lane, where every one who is 'any one' is to be seen walking up and down, except in the months of August and September, when the great world is away in the country.

"In England, as you know or hear, there is great class distinction, and the enormous crowd who form 'the people' never come to the 'church parade.' They are always to be found in their tens of thousands in the afternoon walking or sitting round our 'people's bandstand' in quite a different part of the park.

"This is our English custom, whether it is a good one or not I don't pretend to say, but the classes do not mix. Our Easter is spent in a very different manner.

"Every store is shut from Thursday night until Tuesday morning. Good Friday is observed in a very solemn fashion. London looks like a city of the dead. Every one who can afford to fly from London to various country and seaside resorts does so. Church bells seem to be ringing all day, and the few people who are left go to church, sometimes three times during the day.

"The clerk of the weather certainly cannot approve of our method of keeping Easter, as nearly always it either pours with rain or snows during the Easter holiday, or the sun shines bright, and the wind that blows straight from the north pole, I'm sure, is so icy and cold that many who don spring attire contract pneumonia and die.

"It is so different here. Every one works till the last minute Saturday night, so they deserve what they have got in the matter of this glorious real spring day. No deceitful, death dealing wind here. Your Easter parade that I saw yesterday seemed to me to be a very well dressed, happy crowd, and I did not hear one church bell. Maybe I was not up early enough. Your flowers are far more profuse and beautiful than ours.

"The crowd struck me as quite typical of America. Quite unlike either English or French. How? As being much better dressed."

European Queens Are Clever as Actresses

The queen of Holland is a clever actress, and once confessed that if she were obliged to earn her living she would choose the stage as a means. Queen Alexandra of England used to take part in amateur theatricals at one time, and her daughter, Queen Maud of Norway, has inherited her love of acting. Among other royal ladies who possess the histrionic art in a marked degree is Princess Henry of Battenberg. One of her best impersonations is that of Miss Neville in "She Stoops to Conquer." She acted this before the late Queen Victoria at Osborne.

Millionaire's Daughter Acts as Her Bridesmaid

NEW YORK.—Aline Hallot, a maid in the home of James Macdonald, a millionaire insurance man, married a carpenter bearing the substantial name of Edward Brick in St. Michael's Church, Flushing, but neither the bride nor the bridegroom was so deeply interested in the ceremony as they were in the bridesmaid.

Miss Laura Macdonald, the charming daughter of the millionaire, was the bridesmaid in question, while the best man was Anthony Castner, carpenter and chum of the bridegroom.

The present Mrs. Brick has been a maid in the Macdonald family for 12 years, and was a great favorite with all who knew her. When she announced that she was going to marry Edward Brick Miss Laura Macdonald invited herself to be bridesmaid and took upon herself the arrangement of all the details of the ceremony.

A nuptial high mass was celebrated at St. Michael's in connection with the wedding. After the ceremony the bridal party, which included many of Brick's fellow workmen and many young women earning an honest living at household work in Flushing, "fared" to the Macdonald mansion, on Jamaica avenue, one of the finest houses in Queens, and made merry. The whole place was turned over to them without reserve.

DR. T. Felix Gouraud's Oriental Cream or Magical Beautifier.

PURIFIES as well as beautifies the skin. No other cosmetic will do it.

Removes Tan, Pimples, Freckles, Moth Patches, Rash, and Skin Diseases, and every blemish on beauty, and defies detection. It has stood the test of 60 years, and is so harmless we taste it to be sure it is properly made. Accept no counterfeit of similar name. Dr. L. A. Sayre said to a lady of the haut-ton (a patient): "As you ladies will use them, I recommend 'Gouraud's Cream' as the least harmful of all the skin preparations." For sale by all druggists and Fancy-Goods Dealers in the United States, Canada and Europe.

FERD T. HOPKINS, Prop., 37 Great Jones Street, New York

DEATH OF WOMAN REVIVES SCANDAL IN NAVY

Marian Churchill, Who Sent Dunn to Courtmartial, Passes Away.

MRS. PIERPONT MORGAN COMES TO CALIFORNIA

San Quentin Women Prisoners Given Outing Among the Wild Flowers.

SAN FRANCISCO [illegible]

Morgans in South

LOS ANGELES [illegible]

Prisoners Have Outing

SAN FRANCISCO [illegible]

Lady Wilson Arrives

VICTORIA [illegible]

Dies at 108 Years

[illegible]

Jealousy Fatal

NEW [illegible]

$16,000 Overlooked

CHICAGO [illegible]

Association Man to Tell of World Work

The Association World will [illegible] Presbyterian Church [illegible] Wednesday [illegible] International [illegible] A. Goodman [illegible] tour of the world [illegible] branches [illegible] number of [illegible] owned by [illegible] Japan and other parts of the world [illegible] these will be shown in the form of opticon views. [illegible] William [illegible] specialist on rural work [illegible] conducting conferences in Great Britain among Y. M. C. A. workers.

Try Murine Eye Remedy for Granulated Eyelids and Pink Eyes. It Soothes.

Vaudeville Lovers Await Coming of 'La Petite Gosse'

MLLE CORIO as 'La Petite Gosse' coming to the Oakland Orpheum

WOULD PLACE TAX ON ALL CHURCHES

Mayor aGynor Declares That Religious Institutions Should Not Be Exempted.

NEW YORK, April 7.—That churches and religious institutions should pay their share of the local improvement is Mayor Gaynor's latest suggestion. He turned his attention to the city tax assessment department for the first time this week. After ascertaining by his statistician that much excellent property throughout the city is untaxed, he announced that the tax [illegible] is waking up.

"We should tax the churches now that we are [illegible] and in a statement [illegible] why there should be no exemption. I [illegible] the State Constitution [illegible] religious institutions from general taxation, but I think that they should be taxed [illegible] assessment.

I [illegible] refuse to approve the [illegible] which would [illegible]

Silver Service for Utah's Battleship

SALT LAKE CITY, Utah, April 7.—[illegible] with new battleship Utah [illegible] silver service at the Utah's [illegible] Contributions not exceeding [illegible] will be taken from the 130,000 pupils [illegible] will be [illegible] and the gift will start this [illegible]

SOUTHERN PACIFIC
OAKLAND

ON AND AFTER MARCH 1, 1910

SIXTH STREET STATION—Arrive | BROADWAY AND FIRST STREET—Leave

[illegible]

SOUTHERN PACIFIC SERVICE

Oakland Ferry Foot of Broadway. Week Days. [illegible] 10 00 [illegible] 12 00 m. [illegible] 3 00p. 4 00p [illegible] 10 00p. Sundays. [illegible] 12 00 m. [illegible] 10 00p.

Netherlands Route

From San Francisco Foot of Market St. Wharf. *1 00p—Chinatown, Rio Vista, Isleton, Walnut Grove, Verona, Courtland, Sacramento. **11 30p Tuesday, Thursday, Saturday. Navigation Co. 10p Monday, Wednesday, Friday.

*Sunday excepted. **Monday excepted.

Telephones: Oakland 70; Home A7224

Ticket Offices—16th St. Depot, Broadway and First; Broadway and 7th St.; Seventh and Webster; 14th and Franklin Sts.

$250 in Prizes

Announcement Extraordinary

Following the practice inaugurated by THE OAKLAND TRIBUNE some years ago in offering its subscribers fine prizes during the early summer months for the solutions of certain puzzles, as in the Proverb Contests of 1906 and 1907, the Geographical Puzzle of 1908 and the Rebus of 1909, THE TRIBUNE now announces for SUNDAY, APRIL 9, its presentation of the

Great Pictorial Puzzle Contest For 1910

There will appear a series of sixty pictures, beginning with SUNDAY TRIBUNE, April 9, and continuing daily for two months. Each picture will be numbered with a subjoined coupon for the answer.

These pictures cover a wide range and are to serve as a means of education as well as entertainment, but more in particular as a form of instruction. EACH PICTURE WILL PORTRAY SOME COMMON FALLACY and it shall be the object of the contestants to

Discover and Name the Error

There are many things commonly believed to be facts and which have repeatedly been expressed as such in pictures by artists and statements by writers, BUT WHICH ARE NOT TRUE AT ALL. It is to bring forward these fallacies that THE TRIBUNE offers this educational contest, and in each picture one of these many fallacies will be expressed.

As an inducement to enter the contest, THE TRIBUNE offers

Many Valuable Prizes

There Are No Charges Whatever

in connection with the contest and all subscribers have an equal chance at the best prizes. No employe of THE TRIBUNE or member of his family, however, will be permitted to participate.

All Prizes

will be awarded entirely upon merits of the answers, the largest number of correct answers receiving first prize, and the order of awards to be graduated accordingly.

General appearance and neatness of answers will count in this contest.

Cut Out the Coupon Each Evening

fill in your answer, and at the completion of series forward them to the Puzzle Editor, OAKLAND TRIBUNE, Franklin at Eighth.

A committee of three educators will be selected to act as final judges in determining awards. The names of these gentlemen will later be announced.

List of Prizes

First Prize

A Trip to San Diego and Return, via Los Angeles; One Week's Hotel Bill There At a First Class Hotel

Second Prize

A Trip to Yosemite Valley and Return

Third Prize

$25.00 Furniture Order on Jackson Furniture Co.

Fourth Prize

$15.00 Jewelry Order At Morton's

Next Five Highest Winners

$5.00 Merchandise Order to Each, on Any Representative Clothing or Dry Goods Firm in Oakland.

Look for this Big Feature of THE TRIBUNE, Sunday, April 9, and enter the contest---It will be worth while.

Enter the Contest NOW

EX-TOWN TRUSTEE TO WED MISS LOCKETT

Secret Engagement Is Made Known by the Wedding Announcement.

WALTER GOMPERTZ TO LEAVE BENEDICT RANKS

Ceremony Will Be Performed at Home of Prof. Joseph Le Conte, Jr.

BERKELEY, April 6.—Walter A. Gompertz, ex-town trustee, and Miss Alma Lockett, a daughter of Captain Albert Lockett, will be united in marriage Monday evening at 8:30 o'clock at the home of Mr. and Mrs. Joseph N. Le Conte in Hillside avenue. Mrs. Le Conte is a sister of Mr. Gompertz. A honeymoon in the Orient will follow the wedding. The engagement has been kept a secret and the announcement of the wedding will come as a great surprise to their friends.

Owing to the setting of the wedding at an early date only the immediate family members will witness the ceremony, which will be solemnized by Rev. Mr. Adelbert S. Coats, an old friend of the Lockett family. Miss Mabel Lockett, a sister of the bride, will act as maid of honor at the wedding and two nieces of the groom, Helen Le Conte and Ruth Gompertz, will be the flower girls.

The bride-elect is a daughter of Captain Lockett of the Pacific Mail Company. She is a graduate of the Berkeley High school and is prominent in Eastern Star circles. The Lockett home has been in Berkeley for a number of years and Miss Lockett, who is a beautiful girl, has many friends who will be interested in the quiet wedding ceremony.

GROOM WELL KNOWN

Walter A. Gompertz is one of the best known business and fraternal men of Berkeley. He was formerly in business in San Francisco, but for some years has been a member of the firm of Larkin & Gompertz and of the Berkeley Undertaking company. He was formerly a trustee of Berkeley and is prominent in political circles. He is past eminent commander of Knights Templar, a Shriner and an Elk. Walter Gompertz is a son of Mr. and Mrs. Charles F. Gompertz, a member of one of the largest and most widely known pioneer families of this section.

No formal announcement of the engagement of Miss Lockett and Mr. Gompertz has been made and only a few friends knew the secret. Following the ceremony Monday evening Mr. and Mrs. Gompertz will leave for the Orient, where they will spend several months in travel.

DEED OF PROPERTY GOES ON RECORD

Confirmation of E. A. Heron's Purchase of Broadway Holdings.

A deed was recorded this afternoon from the Ventura Association ... tion by P. H. Chamberlain, president, and George S. ... secretary, ... M. Miller. A later transfer was ... from C. M. Miller to E. A. Heron, who is now known to be the ... of the property at the southeast corner of Broadway and Twentieth streets, fronting 156 feet on Broadway ... feet on Twentieth street.

This is one of the largest transfers that has taken place in this ... Broadway for some time. The nominal consideration of this transfer ... at $10, the ... It is known, however, that the property has been held at $1... but ... authority ... sold for a ... price. ... Laymance Real Estate Company effected the sale ... buyer and the seller in the transaction could not give any idea as to what the property is to be used for, but ... stands that Mr. Heron ... has bought the property ... investment recognizing ... expansion of the business center in that ... tion.

Fix Butter Prices On Every Monday

So Testifies Head of Trust Today Before the Senate Food Committee

WASHINGTON, April 6.—Denial of the charges that the Elgin Board of Trade regulated the butter market ... try was made ... by ... Newman ... president of that board, in testifying ... the Senate ... cost of living committee today.

Mr. Newman said ... price every Monday for the ... of members ... that the New York ... Chicago ... had much to do with the price ... made elsewhere.

Greater consumption of ... of butter ... said ... prices for ... and ... for advanced prices.

Will Give Program For New Playground

Practically all the arrangements have been completed for the entertainment to be given by the children of ... Grammar School April 9 at the school grounds, Eighteenth and West streets. The affair will be given for the benefit of a playground.

Between the hours of 10 o'clock and ... o'clock the grounds will be open to the public. According to present plans the program will be as follows:

Orchestra selection, drill by the girls of the school, cornet solo, Russell Breeding; Tomboys, Gladys Carrish and chorus; song, "At the Mill Stream," Hildergard Steinbeck.

The second part of the entertainment will consist of a drill by the boys and girls, violin solo by Pauline Schemmer, "Tommy Atkins," by Alton Duchaine and song, "Strollers," Gertrude Schemmer and chorus.

OFFICIALS OF PEOPLES COMPANY IN CONFERENCE WITH CITY EXECUTIVES

Session Is Held for the Purpose of Furthering Fixing of Water Rates

There was a secret meeting in the back room of the Union Savings Bank Tuesday afternoon for the purpose of discussing the water rates to be fixed by the city of Oakland. The fact that the secret meeting was held had become public and has caused quite a sensation in the city because of the fact that W. S. Tevis has just returned from Bakersfield and is about to make an important proposition to the city of Oakland regarding the furnishing of water.

Mr. Tevis has already made an engagement with the Councilmen of Alameda to meet them at the city hall in that city on Friday afternoon for the purpose of submitting to them three propositions for the supplying of water to the municipality.

SECRET MEETING.

At the secret meeting held Tuesday afternoon there were present Mayor Frank K. Mott, Victor H. Metcalf, manager of the Union Savings Bank; Frank C. Havens and Wickham Havens, principal owners of the Peoples Water Company, President B. H. Pendleton of the City Council, R. M. Fitzgerald, vice-president of the Central Bank, and Councilman Matt Bonner, assistant cashier of the Central Bank.

Every effort possible was made to keep the result of the meeting a complete secret. It is understood, however, that the Peoples Water Company is very desirous of not having the water rates reduced at the present time. They claim that business does not justify any cutting of the rates.

BIG CUT IN RATES

Recently it was suggested that President Pendleton, who is a member of the water committee, was contemplating a horizontal cut in the rates of the city of 40 per cent. It is a well known fact that Pendleton is very close to water expert Dockweiler, and together they have made figures valuing the plant of the water company some $6,000,000 less than it is valued by the water company experts.

PURPOSE OF MEETING

The purpose of the secret meeting was to try and get Pendleton and his colleagues to hold up the rates and not precipitate any water suits at the present time. It was also thought by the friends of the Peoples Water Company that if the rates could be upheld it would place the Peoples Water Company in a better position to fight Tevis in Oakland.

Frank C. Havens has declined to discuss the proposition, saying that it is a purely personal matter. He says that under no circumstances will he talk about it, as it is not a matter for the public.

MOTT SOUGHT IDEA

Mayor Frank K. Mott frankly admits that the meeting was held. He declares that his part in the meeting was for the purpose of ascertaining what the water company is going to do about increasing its capacity and being able to supply more water to the people of Oakland. The Mayor asserted that the meeting was not for the purpose of trying to head off any proposition to be submitted by Tevis.

PENDLETON'S STATEMENT

Councilman Pendleton is very frank in his statement and declared that the water rates were fully and freely discussed at the conference. He said that so far as he was concerned that he is desirous of avoiding any litigation, but that it is his intention that the people of Oakland get their rights as far as the water rates are concerned. Pendleton asserted that the time was ripe for the people to get everything that was coming to them in the water line, as the Peoples Water Company is now threatened with direct opposition by the Bay Cities Water Company. Pendleton therefore asserts that no better time could be had than now to fix the rates so that they will benefit the people and at the same time give Mr. Tevis an opportunity to come into the city with his water. The secret meeting has caused considerable sensation along the streets.

LABORERS' FIGHT RESULTS FATALLY

San Rafael Quarryman Dies of Injuries Inflicted by a Fellow Workman.

SAN RAFAEL, April 6.—S. Pinosa, an Italian employed at the San Francisco quarry near McNear's Point, died at the San Rafael sanitarium this morning of ... the result of ... a fellow workman last Friday.

According to the information received Pinosa ... under the influence of liquor ... night in question and the two ... A fight followed with the result that Pinosa was struck over the head. He ... The injured man was ... the ... authorities were notified. They are now looking for the alleged slayer.

Pay Wagon Out for City Street Laborers

For the first time in the history of the city the street, sewer, park, boulevard and garbage employes were paid from a pay wagon today in the form of an automobile. The machine which contained $14,469.25 was driven by George Caveney, the police chauffeur, and occupied by Chief Deputy City Treasurer William Fitzmaurice, Deputy City Auditor Henry Henken and Charles Elder, time keeper of the Board of Public Works.

RICHARDSON WILL RUN FOR PRINTER

Berkeley Editor Announces Candidacy for the Nomination.

BERKELEY, April 6.—Friend W. Richardson, editor of the Berkeley Daily Gazette, today announces his candidacy for the Republican nomination for the office of State Printer. His announcement ... in response to a request from the executive committee of the Lincoln Roosevelt League and follows a movement started by over 100 editors of California papers urging him to run for the place.

Richardson is a well known newspaper man and is a proprietor of a printing office in Berkeley. He has been a resident of this city for many years, is a member of the board of directors of the Berkeley Chamber of Commerce and has been a leader in civic affairs. Prior to coming to Berkeley he was both in the newspaper and political world in San Bernardino. The announcement today was the first official word as to whether he would run for the nomination for State Superintendent of Printing.

No man ever loved his wife's relations so much that he was willing to die for them.

KLOPP GRILLED FOR TESTIMONY

Court Calls Halt When Witness Tells of Alleged Illicit Relations.

George W. Klopp testified yesterday morning from the witness stand in Judge Ellsworth's department of the Superior Court that he had been criminally intimate with Jennie E. Klopp before he led the then widow of George W. Manuel to the nuptial altar. Mrs. Klopp hid her face behind her handkerchief while her husband made the accusation and displayed great relief when Judge Ellsworth severely called a halt and declared that he would not tolerate any more testimony along that line.

"I care nothing about what occurred between this witness and his wife prior to their marriage," said Judge Ellsworth, "and it seems to me that it ill becomes the witness to attempt to defile the character of the woman who married him and ... the mother of his child. I will hear no more such stuff during the remainder of this trial."

Klopp winced under the scathing rebuke administered to him by the court and followed up by the indignant denunciation of the attorney for Mr. Klopp. Klopp testified that he had married Mrs. Klopp because he loved her and not because she was a rich widow. He needed a wife, he said, but after getting her he could not remember that the nuptial contract he made included an agreement on his part that he would do the housework and cooking for the family when the house was without a servant.

"... I soon learned not only was this expected ... me, but also that I would ... the family washing."

The proceedings yesterday were held behind closed doors.

LAST MEETING HELD FOR VOTERS

Sixth Warders to Have Chance to Register Monday Night.

The last of County Clerk Cook's registration meetings will be held next Monday evening at the Hall of Records for the benefit of the voters of the Sixth Ward. Following this the County Clerk will ... squads ... clerks to visit the railway yards, factories and business houses for the registration of employes at their work.

More than fifty meetings have been held by County Clerk Cook and Registrar Harold J. Magill ... places in every part of the county since the inauguration of ... compiled ... how that ... 2,000 ... 000 ... in the county ...

... Magill and his deputies ... preparing maps showing all of the election precincts in the county. ... completed in about two weeks ... will be turned over to Registrar Magill's ... voting places of election ... 10 precincts in the city of Oakland ... last year ... annexation of Fruitvale, Melrose and Elmhurst.

WILSON RAISED TO SUPERINTENDENCY

Captains Bock and Lynch Are Promoted to Inspectors of Police.

Through the action of the Board of Police Commissioners ... Chief of Police ... Wilson now bears the title of Superintendent of Police ... and will receive ... a month in salary against ... salary of $1...

... Captains Charles Bock and ... Lynch ... Inspectors of Police with salaries of $1... which ... they were ...

... action on the part of the ... was ... necessary in order to ... the salaries of these officials as the ... the ... Latter will not permit ... officials ... necessary to give the men new title to pay them more.

... present there will be no new ... appointment of captains of ... vacancies ... promotions of Chief Wilson and Captains Bock and Lynch.

Throw Out Statewide Dragnet for Murderers

Pennsylvania Police Work Desperately to Round Up Quartet of Bank Robbers.

PITTSBURG, April 6.—With county, city and borough police working desperately to round up the quartette of men who last night entered the Victor Banking Company building at Bloody Quarter, McKees Rocks, shot and killed the general manager and the book keeper, wounded several citizens and then escaped with $ 00 in cash, a State wide dragnet has been thrown out today and five suspects are already locked up.

The hour of the robbery, the absence of police officers in another part of the borough and the bold front of the bandits are pointed out in support of the theory that professionals were engaged.

Will Have Nurse for Consumptive Patients

The executive committee of the Alameda County Society for the Study and Prevention of Tuberculosis will hold a meeting tonight in the headquarters of the society in the First National Bank Building, Fourteenth and Broadway. One of the important questions to be discussed will be that of providing a nurse who will administer to those afflicted with tuberculosis. Other business of importance will be transacted and suggestions for future work which will materially assist in promoting the efforts of the society will be talked over. The session will be open to the members of the organization and the public.

OAKLAND CLUB HOLDING ANNUAL ELECTION TODAY

Regular Ticket Headed by Mrs. Hall Is Claimed by Her Faction to Be in the Lead

"What doth the Black Maria here?" said strangers on parade,
"To haul them out, to haul them out," the colored door maid said.
"What makes you look so scared, so scared?" said strangers on parade,
"I'm dreading what I've got to see," the colored door maid said;
"For they're having an election, you can hear the factions bray,
The directorate's in hollow square, they're pruning them today,
For they're having an election at the club."

"What makes the hall crowd breathe so hard?" said strangers on parade.
"It's bitter cold, it's bitter cold," the colored door maid said.
"What makes them care a tiddlewink?" said strangers on parade.
"A touch of woman's reasoning," the colored door maid said.
"For they're having an eruption, and they've got to have a row,
So they've trumped up opposition to the crowd that's aces now,
And they're having an election at the club."

A ticket of the names is being voted upon today at the annual election of the Oakland Club and if first blood counts the Hall star is in the ascendant.

The members have the privilege of voting upon the ticket submitted by the nominating committee or of scratching and substituting other names. If they are thoroughly ... by the Hall cohorts there will be no scratching. If they are in the hands of the Marsily adherents there will be bolting unprecedented in the annals of any Oakland club and the organization will disrupt and dissolve into a dozen factions.

Mrs. Leon M. Hall, the incumbent president, has met much opposition from a faction of the club which maintains that she is neither progressive nor aggressive enough. They advanced the name of Mrs. C. S. Chamberlain, a pioneer member, as the candidate for president and under the generalship of Mrs. G. J. G. Marsily, wife of the Consul from Netherlands, the Chamberlain adherents dared to stand their ground.

DECLINED THE HONOR

Then Mrs. Chamberlain, who have been in the Last for nearly a year, wired her declination to be a candidate and consternation seized upon the Marsily faction. The latter was utterly routed when it became known that Mrs. Marsily, in her chagrin at being left a Warwick without a king, had resigned from the club. To the casual observer the situation then remained in the hands of the Hall faction. But not so. Secretly another clique of insurgents has been undermining the unity of the club and the result of this insidious action will not be known until the polls close tonight.

REGULAR TICKET

The regular ticket contains the following names:

Mrs. Leon M. Hall, Mrs. William D. Smith, Mrs. F. A. Merguire, Mrs. G. W. Harrison, Miss Jessie J. Wood, Mrs. John Mole, Mrs. William A. Schrock, Miss Theresa Russeau, Mrs. George Samuels, Mrs. Charles S. Mooth.

DECLARES DANGER LURKS IN SMOKE

Dried Potato Stems Poisonous to Users---Habit Starts in Boyhood.

WASHINGTON, April 6.—Even worse than opium smoking is the smoking of dried stems of the ordinary field potato, say doctors. The potato vine is a poisonous growth. The apple or seed which grows on the potato and looks like a small underground green tomato, which it is in fact, for the potato and tomato are like ... is especially potent in its bad effects if one smokes it.

Usually the vile ... starts in boyhood ... youth ... when the youngster ... his father's pipe and ... behind the green ... fence or behind the barn next ... He doesn't dare to take up the straight tobacco, but ... potato stems in his pipe.

The smoke ... the poison into ... at first, but the heart ... rates in a minute ... in an effort to throw off the poison ... the lungs and skin. The dreamy state quickly disappears, the face gets ... the heart action rapidly increases ... severe palpitation.

If the ... the victim feels ... no ... action of any kind. In this stage ... anything but the stage ... quickly than with ...

The ... come ... and ... The ... Then comes ... paralysis of the lower limbs and ... pale while ... stand out.

At this stage the ... either stupid ... victim of the potato poison ... paralyzed and unable to ... his brain is in an insane ... the height of the ... is followed by ... depression and melancholia and a slow ... of the physical powers.

MAKE ALTERATION IN RECORDS HALL

Stairway to Basement and Large Gallery Among Improvements.

For the convenience of the clerical force in the office of the county auditor a stairway is being built from the office to the basement of the Hall of Records, where a large number of records are stored. Heretofore a stairway leading from the Board of Supervisors corridor has been the only means of access to the basement from the auditor's office and the use of it has interfered with the business routine to a considerable extent. The old stairway will not be abandoned, but will continue as one means of getting into the basement.

Los Angeles Insane Crowd State Hospitals

Commitee Finds Southern City Leads California in Number of Unfortunates.

SACRAMENTO, April 6.—Los Angeles furnishes more insane patients than any other city in the state, according to figures received by the State Lunacy committee.

During March forty eight patients were sent from Los Angeles to State hospitals against forty five from San Francisco in the same time. The Southern California State Hospital showed a greater increase in number of patients for March than the four other insane hospitals combined, the figures being thirty-five and twenty eight respectively.

Of sixty-three patients received at the Southern California hospital from counties south of the Tehachapi, forty-eight were from Los Angeles.

COLLEGE ROMANCE ENDS IN DIVORCE

Mrs. Helen B. Graydon Gets a Decree Against Former Football Hero.

SAN FRANCISCO, April 6.—The story of a school girl's worship for a football hero, a strenuous courtship and exciting elopement and a nasty marriage which was flashed across the country nearly eight years ago was recalled and re-echoed this morning through the signing of a final decree of divorce by Superior Judge Graham separating Helen B. Graydon from Thomas H. Graydon.

The latter was a member of the Yale team and for a long period its half back and captain. Pretty Helen Whitney was a student at Miss Ellis' fashionable finishing school for young ladies at Poughkeepsie, N. Y. The two fell in love and ... strenuous opposition on the part of the parents of the young girl resulted in the couple taking the law into their own hands. A rope was made by sheets by which the girl dropped down from her room ... the waiting lover ... wedding ceremony being performed almost immediately.

This occurred June ... 1902, and in August 1907, according to the original divorce complaint, Mrs. Graydon was abandoned by her spouse. On March 31 of last year she was granted an interlocutory decree and today this was made final. Her father, J. Parker Whitney, president of the Whitney Estate Company, is a well known citizen of this city, the company owning mining ... in Placer county and other properties.

SITE IS SELECTED FOR FIRE ALARM

New Structure to Be Located at Thirteenth and Oak Streets.

The new building provided for in the recent bond issue in which will be installed the police and fire alarm electrical systems of the city will be erected at Thirteenth and Oak streets through a decision of the Board of Fire Commissioners at the regular meeting held this morning.

Walter Matthews, a prominent local architect, was also appointed architect of the new structure. This action was taken in recognition of Matthews' service to the city in the formulation and interpretation of the building ordinance and his valuable work during the period following the San Francisco fire.

The exact size of the property on which the new building will be erected cannot be determined at the present, as there is a plan on foot to run Fourteenth street ... either curved or straight line across the eastern edge of this property to Fallon street.

If Fourteenth street is run through on a straight line or diagonally there will remain a triangle shaped section 200 feet on its base and one side, while if the street is cut on a curve a greater depth will be obtained.

City Electrician Babcock was requested to go to work at once on his plans.

Soap Is the Thing For a Pin Cushion

In the operating rooms of hospitals and on the surgical carriages in the wards may be seen a piece of ivory soap stuck with the varieties of pins which it pleases the doctor and the head nurse to most affect.

The black headed pin long associated with crinoline dressings retains still an honored place in Johns Hopkins Hospital. The history of the introduction of the soap into the hospital is interesting.

Three years ago Dr. R. H. Follis operated upon a patient at the Church Home. The patient was a tailor by profession and chanced to reside at Annapolis. When dressings were made he observed the difficulty with which the safety pins were put through the binder and suggested trying the method the sailors at the naval academy had evolved to help in pinning through their stiff ducks.

This simple but most effective device was a piece of soap as a pin cushion, and he further remarked that carpenters applied the same principle to screws. Dr. Follis immediately tried the plan, with such success that it has been generally adopted in the surgical service.

OFFERED HER $50 FOR DIVORCE, SHE SAYS

James B. Hill's Wife Declares Husband Wanted to Pay for Separation.

THREATENED DEATH, SHE TELLS COURT

The Trustee in Toils of Another Woman, Spouse Alleges in Complaint.

School Trustee James B. Hill of Hayward offered his wife Lizzie an allowance of $50 a month if she would secure a divorce from him and when she indignantly refused to be a party to any such outrageous contract he resorted to brutality as a means of accomplishing his end.

This was the burden of the testimony upon which Mrs. Hill was granted an interlocutory decree of divorce today by Superior Judge Harris. Mrs. Hill was particular to impress upon the court the fact that Hill had ... struck her ... with his fists, explaining that if ... should ... no there would ... any ... left of her, he would content himself with jabbing her in the face occasionally with his knuckles or else drag her around the premises and kick her while she was down.

Mrs. Hill did not forget to tell the court about the time that her husband quarreled with her at a whist party and threw his hat at her in the presence of all the other guests, nor did she fail to recount the time that Hill said to her in a fit of rage: "You are crazy and I will choke you to death."

STILL STAYED

Despite all of this alleged brutality Mrs. Hill still clung to her home for the sake of their boy until her husband's viciousness grew so fierce that she feared for her life. On one occasion he broke out with ... the wife testified: "Unless you go along with this divorce matter," she told the court Hill had said, "there will be a terrible crime committed. You are trying to save the boy from the disgrace of a divorce, but if I ever get my hands on you there will be nothing left of you."

Mrs. Hill said that Hill wanted her to get a divorce so that he could marry another woman. "I don't think he would have been so cruel to me if it hadn't been for this other woman. She is a divorcee and lives in Alameda. I have had no confidence in Mr. Hill since I found out this outside love affair of his."

When asked if Hill had ever cursed at her, Mrs. Hill declared: "Indeed he has. Why, one ... he called me a son of a seacook."

The property rights of the Hills were settled out of court, Mrs. Hill getting the Hayward homestead as part of her share.

INVENTOR CLAIMS FASTEST TRANSIT

Would Unload the Passengers While Train Ran 80 Miles an Hour.

WASHINGTON, April 6.—Rapid transit as it perhaps had never been dreamed of by any one man has been offered to the Post Office Department by an Iffington, Ill., inventor.

This inventor had a scheme to run a railroad train at the rate of eighty miles an hour for 700 miles without stopping, which he claimed would unload passengers, mail and baggage meanwhile. His device would whirl the mail ... and passenger out of the car and into the ... without lessening the speed of the train or injuring the passenger. It would do the same with mails, he said.

On the grounds that Congress gave to the Post Office Department no authority to buy railroad equipment, the invention has been declined, but the inventor has written to President Taft offering free use of the scheme, and suggesting that his appointment as chairman of the Panama Canal Commission would be considered adequate return for a little while anyway.

Seek Trained Nurse On Kidnaping Charge

Young Woman Accused of Stealing Mine Owner and Fleeing to Mexico.

TUCSON, Ariz., April 6.—Marian Malarky ... from El Paso to ... Mexico yesterday with John Scanlon ... wealthy mine owner and ... in ... this city on learning that ... the arrest of ... kidnaping and ... Tucson ... warrant ... last summer ... was a ... the ... kidnaped Scanlon, the complaint having been filed by ... the ... guardian.

Following the flight of Miss Malarky the United States District Court issued an injunction restraining her from disposing of any of the mine owner's property. The case has been fought bitterly in the local courts.

Brownsville Report Accuses Colored Troops

A Military Court Finds Ther Guilty of the "Shooting Up" of Town.

WASHINGTON, April 6.—The military court of inquiry which during the last year has been investigating the shooting up of Brownsville, Texas, today reported a finding that the evidence clearly sustained the charge that the shooting was done by the soldiers of the Twenty-fifth infantry (colored). The report was submitted to the secretary of war.

POWELL DEFEATS MEMSIC BY CLEVER RING WORK

American Boxers Praised by English Sportsmen at the Ringside

CURLY HEADED FIGHTER OVERWHELMES BOHEMIAN

Clever Work of Victor Entitles Him to Return Match With Champion Ad Wolgast

By EDDIE SMITH

POWELL SYSTEMATIC

GOOD FOOT WORK

Celebrities and Near-Celebrities Seen in the Ring, by Cartoonist Shields.

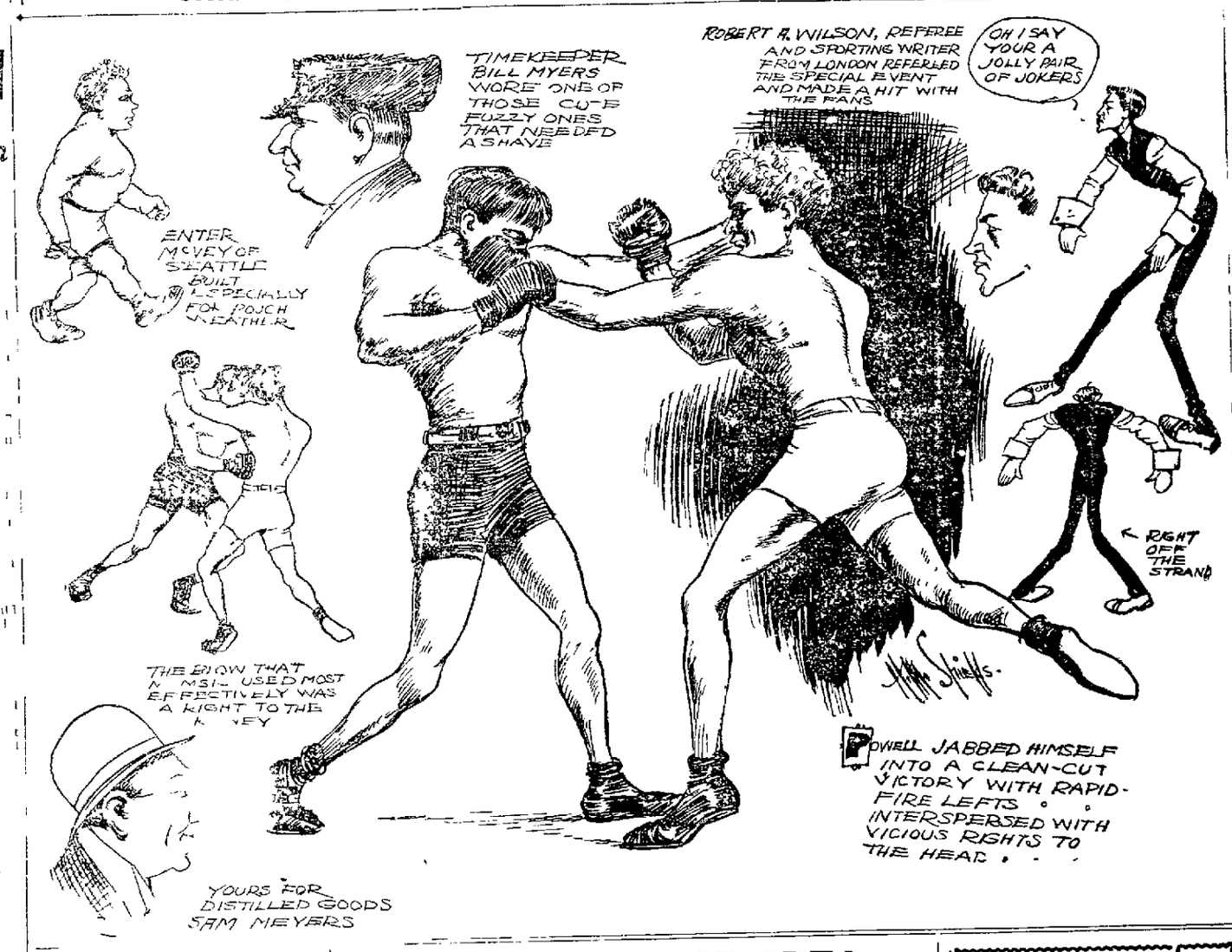

BUFFALO MEETING ABANDONED; GRAND CIRCUIT WEAKENED

NEW YORK, April 7.—The announcement made today that the Buffalo Driving Club has decided finally not to hold a grand circuit meeting and has abandoned the dates assigned deals a decisive blow to the Eastern section of the big racing circuit. Racing men here declared today that the action of Buffalo leaves New York in an embarrassing position, and even makes the prospect for all meetings at Readville, Hartford and Syracuse very uncertain.

The action of Buffalo is said to have been due partly to the financial failure of last year's meeting and partly to the agitation of the Miller Racing Bill in Canada which, if passed, would make the Fort Erie track as useless for racing purposes as old Kenilworth. The Buffalo track is located on Canadian soil.

New York horsemen are endeavoring to interest the management of the Poughkeepsie track to fill up the dates left vacant by Buffalo, but the outlook is said to be dubious. With a vacant week preceding the dates assigned to New York, horsemen here are inclined to think a successful meeting would be difficult and the withdrawal of New York would leave a still more disastrous gap to the injury of Readville, Hartford and Syracuse.

St. Anthony's Wins Oakland Pennant In C.S.A.L. League

By winning yesterday with a score of 18 to 3 from St. Joseph's baseball team the boys of St. Anthony's School became the champions of the class A division of the Oakland side of the bay in the Catholic Schools Athletic League. The final game of the series will be played against the winner of the San Francisco schools. The deciding game has not yet been played on the west side of the bay, but from present indications it looks as if the boys of St. Joseph's School will be the ones to go against the Oakland champions.

Henderson of St. Mary's College was umpire. The line-up of the teams was as follows:

St. Anthony's—Left field, Lewis, second base, Deighner, pitcher, Hanley; third base, Henas, shortstop, Captain Perry, center field, Cryer, right field, Cunningham, first base, Cabral, catcher, O'Connell.

St. Joseph's Institute—Center field, Kenny, right field, E. O'Brien, second base, Fenelon, first base, Nolan, third base, Enos, left field, W. O'Brien, catcher, Hanifin, pitcher, O'Donnell, shortstop, Mason.

Milwaukee Not in Need Of Socialist Victory

MILWAUKEE, April 7.—"Give them a chance." That is the spirit which has followed Milwaukee's election of Tuesday when the entire city voted the Socialist ticket so strongly that Mayor-Elect Emil Seidel will have it. It is now certain twenty-one out of thirty-five aldermen of his own party to say nothing of having the appointing power of many important offices.

There seems to have been a fear that a Socialistic victory here meant business disaster. The Socialists laugh at such a fear.

"Why should we ruin the city and its business men?" they ask. "To cause business trouble would be certain to prevent our ever obtaining power again."

Stanford Eligibles For Spring Meeting Acceptable to U. C.

NELSON BRINGS SUIT FOR FINANCIAL SALVE FOR WOUNDED PRIDE

PHILADELPHIA, April 7.—Oscar Battling Nelson, claimant to the lightweight championship of the world, has entered suit against Tex Rickard, promoter of the recent Johnson-Jeffries fiasco, and owner of the Moran-Wolgast fiasco, for $10,000 damages. Nelson claims he was induced to stay in the ring for only ten rounds for a guarantee of $10,000 against three per cent of the gross receipts of the fiasco, and that he was cheated out of his share of the receipts. Nelson claims he was induced to go into the ring when he was put out of the fiasco that he was to receive his share of the receipts

UMPIRES SHOUT "PLAY BALL" IN CLASS B LEAGUE

California Athletes Triumph Over Pomona Team in Track Meet

ORBICULAR WINS FROM CHESTER KRUM

Jockey Archibald Proves the Sensation of Day by Riding Four Winners.

By LEE DEMIER

Conditions at the Oakland track yesterday were reversed from Monday, four first choices landing their purses. The sport was enjoyed by a large attendance and speculations along the line was flourishing. Jockey Archibald demonstrated yesterday that he is in a class by himself. The clever pigskin artist caught the judge's eye in four races. Among them were Biased, 2 to 1, Obicular, 8 to 5; Whidden, 9 to 2, and E. M. Fry, 7 to 2. The public had far the best of the argument with the layers as the majority of them strung with Archibald's mounts.

The outstanding feature of the afternoon's sport was the running of the San Leandro handicap at one mile and an eighth, which was made up of Orbicular, Chester Krum, Edwin T. Fryer, Col. Jack and Inclement. Orbicular and Chester Krum divided the players as to speculation, but the public went to Orbicular. Jockey Archibald was scheduled to make the weight on Owner Guy Gray's big sprinter. His horse was played down from 8 to 5 to 11 to 10 and the layers were loaded up with bets with the opening and closing quotations. Chester Krum was heavily played in the early betting at 6 to 5, and when the horses were called to the post the price on Krum receded to 9 to 5. Starter Fryer broke the bunch to a walking-up start, with Col. Jack in front, and he set a hot pace until reaching the half-mile pole, where he gave up to Orbicular and Chester Krum and at once fell out of the running. Orbicular, the winner of the feature, after one of the most heart-rending stretch drives with Chester Krum seen at the track in a long time, won the race in the last jump. Both speed-marvels hooked up on the turn for home and raced like a team to the wire. The race was so close that it was difficult to guess who won until the official numbers were flashed. It was Archibald's superior generalship in the saddle that won the race. Chester Krum was by far the best horse but he swerved in the beginning and in the stretch, both cost him the race. He is the best by inches now in training at the track. Inclement was a distant third. Edwin T. Fryer was nibbled at in the smart set but the old horse quitted all the way and would not extend himself.

BIG FIELD IN OPENER.

The day's opener, a scramble of six furlongs, attracted a full field of twelve platers, who have seen better days. Banrose had all the speed in the race when it came to the run for home and won in a hard drive from My Pal. Archibald, on the winner, outrode Gross on My Pal. Fredonia, which was the last horse to break, ran around his field on the turn and standing a hard drive gamely got up in the last stride and took the third hole away from Edith R. Combury, the paddock tip, had a world of early speed, but curled up in the run for home.

Bill Hawke's Spring Ban was selected by the general betting public to bring home the long end of the purse in the second race. The affair was a mile and an eighth and nine horses were carded to start. Spring Ban was made the choice and was backed down from 2s to 6 to 5 and a ton of the shining gold was wagered on the chestnut mare. The field got off to a good break with the favorite in front and before the bunch reached the half-mile pole Mike Jordan took command and led his company to the wire, winning in a mild drive with lots of daylight between him and Spring Ban. A heavy plunge developed on Homeless at the last minute, after getting away none too well; he could never get within striking distance of the leaders. "Homeless is still an orphan."

GOLDFINN SHOWS CLASS.

Goldfinn showed that she is a mare of some class when she took Thistle Belle and Balronia into camp in the race over the futurity course. Paddy Lynch's trick took the lead on the last turn and under a vigorous ride lasted long enough to get the verdict by a neck from Thistle Belle. The latter broke badly, but quickly made up ground and was pressing the winner at every step and would have won in another jump. Balronia was running over the first two through the stretch, but could not last it out. Sewell broke in front, but soon was done and finished way back. Jim Gaffney, trainer Butch Covington's big horse, after a let-up, showed up well and ran a good race. He will do from now on.

* * *

Jockey Archibald showed his true horsemanship again in the fifth race, when he drove in Whidden a winner at the nice price of 9 to 2. He layed off the early pace, caught the tiring leaders in the stretch and breezed over them, winning by a good part of a length from Beau Man. The latter showed distinct improvement displaying good speed and hanging on well under punishment. Redeem was heavily played by the stable connection, but getting off on her toes, was taken off the pace and in a belated rush got up in time to be third from the well-played good thing Hiacko.

* * *

E. M. Fry, the winner of the closing race, was given a perfect ride by Archibald. The get of Sain took the lead on the last turn and held his field safe all the final furlongs, winning cleverly. He was bothered by Minnedocia at the head of the stretch. The latter ran a good race, and was easily the second best. Rev El Tovar came fast in the closing strides, saved the third money from Ilex. Tramator showed speed and the race will help.

* * *

Manager Richard Dwyer of the Utah Jockey Club said yesterday that bids for the different concessions for the coming meeting will be received by him up to May 14. All communications bearing on that matter should be addressed to him at the Oakland race track. Stake books for the various features are now in the printers' hand and will be distributed this week to the horsemen at the track and other various racing centers. Manager Dwyer is busy arranging for a string of express cars for the shipment of the many horses here that will perform at Salt Lake this summer.

* * *

The many horsemen at the track yesterday were delighted when they read the announcement that President Thomas H. Williams, of the New California Jockey Club, had extended the meeting to Saturday, June 4, inclusive.

* * *

President John Conran of the Utah Jockey Club, after arranging his business with the powers of the Pacific Jockey Club as to dates for his club, departed for his home yesterday. "We will do our utmost to give the public the best racing ever seen in the State of Utah this summer," said President Conran.

* * *

There was considerable crowding between Sewell, Jim Gaffney and Kid North in the second race. The latter was squeezed out of the running entirely.

* * *

Hiacko, which was played all over the

Finish of the High Hurdles at Yesterday's Track Meet, Showing Cowles, Donald and Wallace—All of California—Leading Their Pomona Opponents.

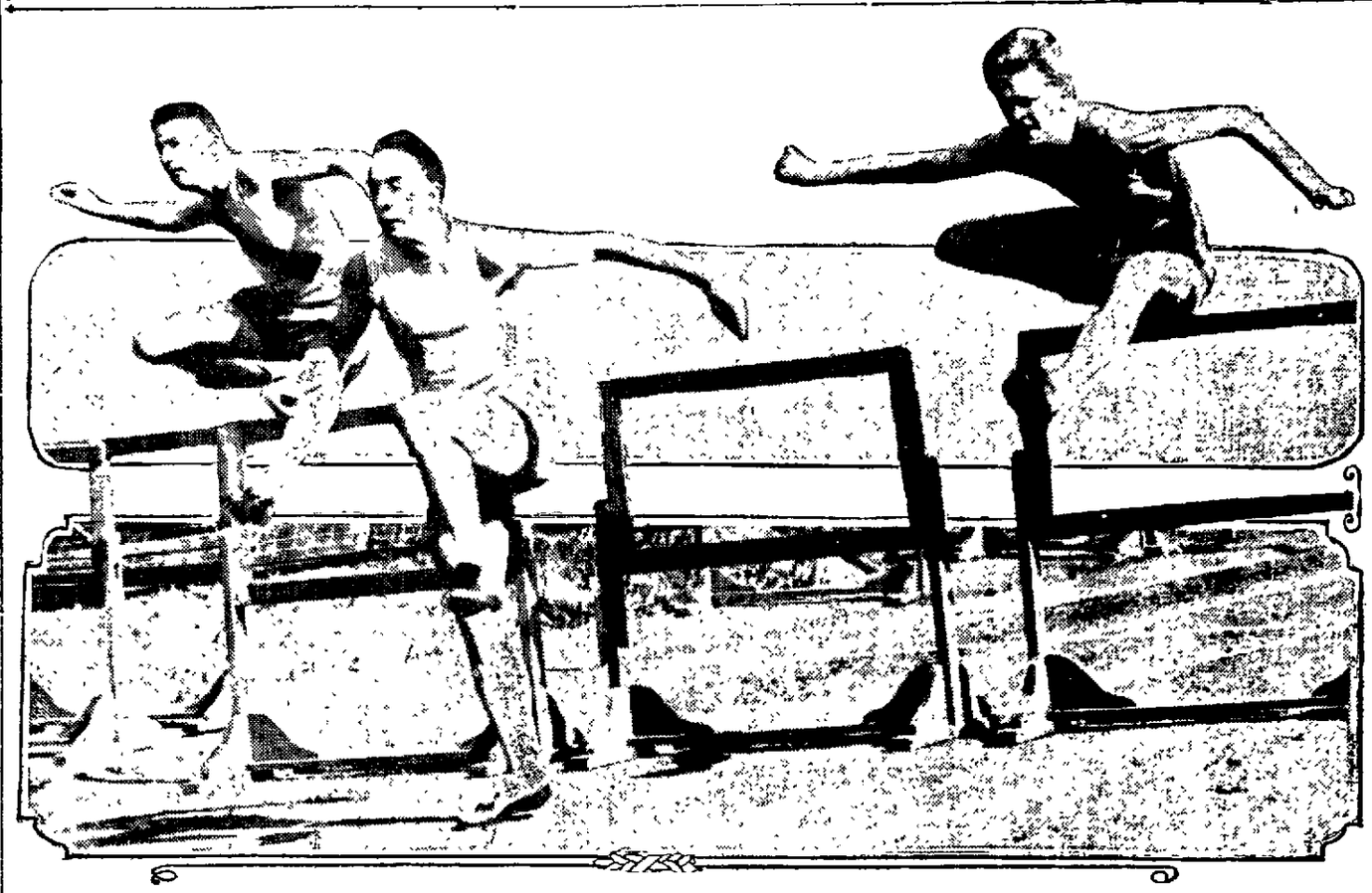

JEFF FICKLE AS A MAIDEN IN HIS TRAINING

Big Fellow Changes His Mind With Facility That Amazes Attendants.

By The Tribune's Special Correspondent.

JEFFRIES' TRAINING CAMP ROWARDENNAN, April 7.—Those present at the camp of Jim Jeffries' have already given up predicting what the big white man will do next in the matter of training stunts. He is as changeable as an old maid. First one thing and then another comes into the mind of the man who is making the most heroic effort known in sporting history to get into condition, and as rapidly as they come just so rapidly does he change his ideas as to what he will do next.

One thing has already been proven, however, and that is that the big champion is a glutton for work. Not a moment's time has been wasted since he landed here. The one thing that is already worrying the trainers of the camp is how to keep the great pugilist from overtraining.

"If Jeffries calls this preliminary work, there is no telling what he will do by the time he gets down to the real training," remarked one of the sporting men who has come here to see how the big man shapes up in his first workout. Today the big man will probably take a twelve-mile walk with some of his sparring partners, but, as has already been said this plan may be changed at the last moment. Jeffries has surrounded himself with a set of trainers, each of whom is a comedian, and everything is being done to keep the big man in good spirits.

Marathon Runners Will Compete in a Five-Mile Race

CHICAGO, April 7.—Marathon runners from all over the Middle West, disappointed in the discontinuance of the Illinois Athletic Club Marathon classic, are expected to respond to the announcement made last night by Chairman E. C. Racey of the athletic committee that the first of the clubs proposed substitutions, a five-mile race, will be held May 14. The course will be out along the lake front.

The event will be open to all amateurs, members of the Central A. A. U. and unattached registered athletes. It is expected that fully 150 men will compete, including some of the best college runners of this and adjoining states.

ring by the talent, hung in the struggle to the wire. His many supporters hung their heads after the race.

* * *

Owner and Trainer Bill Hawke boosted the selling price of Mike Jordan from $200 to $400. The horse was retained with the usual bid of $5.

* * *

My Pal was backed by Layer Engstrom from 20 down to 10. He was only beaten a head for the money.

* * *

The defeat of Spring Ban gave the talent a severe setback.

* * *

The public, after getting a good beating by the layers in the last few days, came right back yesterday and got back what they lost and a lot more.

* * *

Kesmet Queen dropped a good looking colt by Voloday.

* * *

H. O. Comstock the well-known horseman-breeder, mourns the loss of his mother who died at her home in Lincoln yesterday.

* * *

N. S. Hand the expert handicapper, made his reappearance at the track yesterday.

* * *

Former Jockey Tommy Butler made his first appearance at the track this season yesterday. Butler has sidestepped the game and is now the manager of Al White's well-equipped training quarters for glove artists.

* * *

Trainer John O'Malley had E. M. Fry fit to run the race of his life in the closing race. Jockey Archibald did the rest.

* * *

The stable of George Barry will be shipped to New York April 10 in charge of Trainer Billy Carroll.

* * *

Owner Del Fountain should change the name of Hush Money to Get the Money.

* * *

Layer Ambrose Dunn had the betting privilege on Mike Jordan. He got 5 to 1 for his money.

* * *

Jockey Denny rode Mike Jordan like an old-timer, which won the race for St. Vincent's nag.

* * *

Owner W. T. Anderson and his following sent it in on Homeless to win the mile and an eighth affair. They were breathless after it was all over.

JEFFRIES AND JOHNSON

Fight tickets given away by the Bohemian Billiard Hall, 462 Twelfth

STATE LEAGUE SEASON COMMENCES

The State League opens its season this afternoon at Recreation Park in San Francisco, the initial game being between the Oakland champions and Cal Ewing's San Francisco team built up from a part of the overflow material of the Seals. The State League, which will be a six-club organization, appears to be well balanced, and a number of good games are expected. Fresno appears to have an exceptionally good set of players, and the Sacramento Staters have already defeated the Senators ten out of fourteen games in the practice series.

The San Francisco game will start at 3 o'clock. Preceding the game the usual ceremonies which mark the opening of a baseball league will be held. Oakland has many new faces in its lineup, but Moreing has managed to keep his twirling staff intact. Doc Moskiman, Henderson and other crack hill men will be with the Oakland club again this season. The local club has some promising young material which should get better as the season progresses.

At Stockton the Miller and the Sacramento teams clash in the opening series and the San José team will journey to Fresno, where the Garden City team will hook up with the Fresnoites.

Smith, coach of the University of California baseball team, will play third base on the Oakland team this afternoon. The lineups of the teams are as follows:

Oakland—Smith, 3d base; Keiler, 1st base; Hackett, catcher; Garibaldi, center field; Moskiman, left field; De Paul, right field; Henderson, pitcher; Street, shortstop; Joyce, 2d base. After Saturday, Eddie Burns, coach at St. Mary's, will be in the outfield.

San Francisco — Lewis, center field; McKune, shortstop; Sheehan, 3rd base; Triplett, 2d base; Porterfield, left field; Carmen, catch; Athow, 1st base; Berger, Michael, Levey, and Peit, subs. Hayes, umpire.

Tomorrow afternoon the same teams will oppose each other at Freeman's Park in the opening game of the season in that city.

OAKS LOSE TO THE SEALS IN POOR CONTEST

The Locals Demoralized by the Expulsion of Wolverton and Swander.

The game at Recreation Park yesterday afternoon was something of a nightmare to the Oakland rooters who journeyed across the bay to see their home team in action. At the outset it looked as if Oakland might have a chance to win. "Slim" Nelson was on the slab for the Oaks and in the first two innings he appeared to be feeling tiptop. He had both speed and control and it appeared as if he were going to keep the Seals under his thumb throughout, but in the third inning he did a balloon ascension, and the locals started down the tobogganing. In justice to "Slim" it ought to be explained that he was up most of the night before with a bad shoulder, and Manager Wolverton only consented to put him in the box at his own urgent request.

Nelson's retirement was followed by the expulsion from the game of Swander, and later of Manager Wolverton for disputing Umpire Van Haltren's decisions. Van doubtless thought that he was right, but from the stand it looked as if there were ample ground for questioning both rulings and his action certainly demoralized the Oaks.

Tonnesen relieved Nelson in the third but he did not succeed in stemming the tide of victory on which the Seals were riding, and he in turn was superseded by Dank later in the game. Neither of these twirlers seemed to be in first class form and the Seal sluggers took a delight in slamming their delivery all over the lot.

SAN FRANCISCO

	AB.	R.	BH.	PO.	A.	E.
Vitt, 2b	6	2	3	2	5	0
Hodie, lf, ss, rf	5	1	1	2	0	0
Melchoir, rf	2	0	0	0	0	0
Tennant, 1b	5	1	3	8	0	0
Mundorff, 3b	4	0	1	4	1	0
McHale, cf	5	0	1	4	2	0
Betts, c	3	2	2	8	2	0
McArdle, ss	3	2	2	2	1	1
Henley, p	3	2	2	0	0	0
*Williams, rf	2	0	0	1	0	0
Griffith, lf	1	1	1	1	0	0
Stewart, rf	0	0	0	0	0	0
Totals	39	11	15	27	11	1

OAKLAND

	AB	R	BH.	PO	A.	E
Carroll, cf	5	0	1	1	0	0
Wares, ss	4	0	1	0	0	0
Swander, rf	2	0	0	1	0	0
Hogan, 3b, lf	4	1	2	1	1	0
Wolverton, 3b	2	0	2	0	2	0
Cameron, 1b	4	0	1	8	1	0
Cutshaw, 2b	4	0	1	2	3	0
Mitze, c	3	1	1	10	5	0
Nelson, p	0	0	0	0	0	1
Tonnesen, p	3	1	2	8	0	0
Maggart, rf	1	0	0	1	0	0
Thomas, lf	1	0	0	0	0	0
Danks, p	1	0	1	0	0	0
Totals	34	3	12	27	12	1

*Williams batted for Melchoir in the fourth inning.

RUNS AND HITS BY INNINGS

	1	2	3	4	5	6	7	8	9	
San Francisco	0	0	5	0	0	0	0	5	1	—11
Base hits	0	0	3	1	1	2	2	5	1	—15
Oakland	0	0	2	0	1	0	0	0	0	—3
Base hits	1	2	1	2	3	1	1	0	1	—12

Summary: Three runs and 8 hits off Tonneson in 5 1-3 innings. Hits—Off Nelson 3. Runs—Off Nelson 3. Sacrifice fly—Cameron, Wares. Stolen bases—Tennant, Mundorff, McArdle. Three-base hit—McArdle. Two-base hits—Wolverton 2, Tonneson, Mundorff, Cameron, Vitt, Tennant, Griffin, McHale. Sacrifice hit—McArdle. First base on called balls—Off Henley 1, off Nelson 2, off Tonneson 3, off Danks 1. Struck out—By Henley 1, by Nelson 3, by Tonneson 5, by Danks 2. Hit by pitcher—Maggart. Double plays—Vitt to McArdle to Tennant; McHale to Tennant, Mundorff to Tennant. Passed ball—Mitze. Time of game—2 hours and 20 minutes. Umpires—Hildebrand and Van Haltren. Charge defeat to Tonneson.

M'CREEDIE'S HEAVY HITTING WINS GAME

Portland Downs Vernon by a Score of 6 to 3 in Good Game.

STANDING OF THE CLUBS.

	Won.	Lost.	Pct.
San Francisco	5	2	.714
Vernon	5	3	.625
Sacramento	4	3	.571
Portland	4	3	.571
Oakland	2	5	.286
Los Angeles	2	6	.250

LOS ANGELES, April 7.—The Beavers caught Stovall yesterday as wild as a March hare, and with the aid of six bases on balls in four innings and several well-placed swats, won easily by a 6-3 score. Old McCredie was the hitting wonder today, his double in the fourth scoring two runs, his pass in the sixth helping another, and his single in the seventh sending in another run.

Score.

VERNON

	AB.	R.	BH.	PO	A.	E.
Carlisle, cf	4	0	1	0	0	0
N. Brashear, 3b	3	1	0	0	5	0
Martinke, lf	4	0	2	1	0	0
R. Brashear, 2b	4	0	1	4	3	0
Coy, rf	4	1	1	2	0	0
Lindsay, ss	4	1	1	4	3	0
W. Fisher, 1b	4	0	1	9	0	0
Brown, c	2	0	1	7	2	0
Stovall, p	4	0	0	0	4	1
Totals	33	3	8	27	17	1

PORTLAND.

	AB.	R.	BH.	PO	A.	E.
Netzel, 3b	3	0	1	0	0	1
Olson, ss	3	2	0	3	3	0
Casey, 2b	2	2	0	1	3	0
McCredie, rf	4	1	3	3	0	0
J. Ryan, cf	3	0	1	2	0	0
D. Fisher, c	3	0	1	5	1	1
Spears, lf	2	0	0	5	1	0
Rapps, 1b	4	1	1	8	0	0
Seaton, p	3	0	0	0	2	0
Totals	27	6	7	27	10	2

RUNS AND HITS BY INNINGS

	1	2	3	4	5	6	7	8	9	
Vernon	1	1	0	0	0	1	0	0	0	—3
Base Hits	1	2	1	0	1	2	0	1	0	—8
Portland	0	0	0	3	0	1	2	0	0	—6
Base hits	0	1	0	2	1	1	2	0	0	—7

Summary: Two base hits—McCredie, Coy. Sacrifice hits—J. Ryan, D. Fisher, Seaton, Olson, Brown. Stolen bases—Carlisle, Lindsay, Olson, Spears. Bases on balls—Off Stovall 8, off Seaton 1. Struck out—By Stovall 5, by Seaton 4. Double plays—N. Brashear to R. Brashear to W. Fisher, Spears to Olson; Olson to Casey to Rapps. Passed ball—G. Fisher. Hit by pitched balls—N. Brashear, Spears. Time of game—1 hour and 45 minutes. Umpire—McGreevy.

Espee Trainmen Win From General Office

The Espee Trainmen baseball nine defeated the General Office team at Melrose Sunday by the score of 16 to 8. Being the first game of the season, the first ball was sent over the plate by W. Norton, one of the most popular officials on the Western division. Walter Johnston, manager of the Trainmen, has worked hard to bring the team up to its present standard. He has set his heart on capturing the pennant.

JUMPS CONTRACT FOR ORPHANS.

BAKERSFIELD, April 7.—Johnny Eagle, star third baseman of the Bakersfield team, jumped his contract last night and left for San Francisco to join the State League club there.

SENATORS TRIUMPH IN 11-INNING GAME

Pitchers' Battle Between Fitzgerald and Tozer Disastrous to the Angels.

SACRAMENTO, April 7.—Fitzgerald and Tozer had an eleven-inning pitchers' deal yesterday afternoon, the Senators finally winning by a score to 2 to 1. Up to the ninth inning the score stood 1 to 0 in favor of the Senators, but Darringer, at third, booted Howard's grounder, after Dillon had singled, allowing the Angels' captain to tally the run that tied the score. In the eleventh inning Van Buren doubled and was scored by Perry, who swung through with a single, winning the game for the Senators. Score:

LOS ANGELES

	AB.	R.	BH.	PO.	A.	E.
Daley, cf	5	0	1	0	1	0
Bernard, rf	4	0	0	0	0	0
Murphy, lf	5	0	2	3	1	0
Dillon, 1b	3	1	1	15	2	1
Howard, 2b	4	0	0	0	1	0
Roth, 3b	4	0	0	2	2	0
Delmas, ss	4	0	0	3	2	0
Orendorff, c	2	0	1	3	1	0
Smith, c	1	0	0	1	0	0
Tozer, p	4	0	1	3	7	0
*Ross	1	0	0	0	0	0
Totals	37	1	6	30	17	1

SACRAMENTO.

	AB	R.	BH.	PO.	A.	E
Shinn, ss	5	1	2	2	3	2
Van Buren, 1b	4	1	2	10	0	0
Perry, lf	5	0	2	4	0	1
Briggs, rf	4	0	2	1	0	0
Pearson, cf	4	0	2	3	0	0
Raymer, 2b	4	0	0	3	0	0
Darringer, 3b	3	0	0	1	1	1
La Longe, c	4	0	2	8	1	0
Fitzgerald, p	4	0	1	1	4	0
Totals	37	2	13	33	9	4

*Batted for Orendorff in the eighth inning.

RUNS AND HITS BY INNINGS.

	1	2	3	4	5	6	7	8	9	10	11	
L. Angeles	0	0	0	0	0	0	0	0	1	0	0	—1
Base hits	0	1	1	1	0	0	1	1	0	1	—6	
Sacramento	1	0	0	0	0	0	0	0	0	1	—2	
Base hits	2	0	2	1	0	1	0	1	1	2	—13	

Summary: Hits made—Off Tozer 13, off Fitzgerald 6. Two-base hits—Van Buren 2, Briggs. Sacrifice hits—Bernard, Dillon, Van Buren, Fitzgerald. First base on errors—Los Angeles 3. First base on called balls—Off Tozer 1. Left on bases—Los Angeles 2, Sacramento 5. Stolen base—Dillon. Tozer. Struck out—By Tozer 1, by Fitzgerald 3. Double plays—Fitzgerald to Darringer, Roth to Dillon to Tozer. Passed ball—Orendorff. Time of game—1 hour and 45 minutes. Umpire—Finney.

Children Dentistry Subject of Address

The preservation of children's teeth will be the subject of an address by Dr. E. E. Evans to be delivered before the Garfield School Mothers' Club, which meets tomorrow afternoon at 3 o'clock at the school building. Bein gthe first address that has been delivered upon that subject it is expected that a large audience of mothers will be attracted. Other attractions will be offered in the way of recitations, a violin solo and piano numbers.

A NEIGHBOR OF YOURS

as well as yourself is liable at any time to have rheumatism. We're all liable to have cuts or burns, bruises or scalds, crick in the back, neck or side—some kind of an ache or pain. Then heed this advice and tell your neighbors—Ballard's Snow Liniment relieves all aches and pains and heals all wounds—Sold by Wishart's Drug Store, Corner Tenth and Washington streets.

BLUE AND GOLD TRACK TEAM DOWNS VISITORS

Fisher of Pomona Runs Sensational Race in Mile Event and Captures Two Mile Also

The University of California track team had no trouble in defeating the team from Pomona College yesterday afternoon on the California cinder path, by a score of 79 to 43. Most of the competition was furnished by the collegians themselves, as it was the last tryout of the season for places on the Varsity team which will meet Stanford April 16. The day was ideal for a meet, the track fast, causing good times in most every event.

The sensation of the meet was the running of Fisher of Pomona, who demonstrated in no uncertain fashion that he is the premier long distance man on the Coast. After winning a mile in the fastest time this year, 4 minutes and 29 3-5 seconds, he came within an ace of breaking the Coast record in the two-mile, winning by three-quarters of a lap in 9 minutes 54 seconds. Had he been pressed at all in either of the races, it is safe to say that he would have broken the records in one or both of them. Sturgis and Rowe, both of Pomona, finished second and third in the two-mile, making it a clean sweep for the southern school in that event.

Sloane and Barnes won 18 more points for their team, the former by winning the 100 and 220 yard dashes and the latter by taking first in the pole vault and second in the hammer throw.

The relay race was won by the Pomona team in 3 minutes 19 2-5 seconds, three-fifths of a second slower than the Coast record. Both teams alternated in the lead, Sloane overcoming a lead of five yards and beating Chase of California out in a terrific finish.

The majority of the other races were clean sweeps for the California men. Cowles, last year's captain, won the high hurdles in 15.4, and Allen, the freshman, took the broad jump with a leap of 22 feet 3½ inches. Captain Johns won the 440-yard dash, remaining out of the hurdles. Edwards, the world's record holder, in the high hurdles, Butler, Donald and Caulkins were not entered in the meet.

Mile run—Won by Fisher (P), Saxon (C) second, Billings (P) third. Time, 4:29 3-5.

100-yard dash—Won by Sloane (P), Whitney (C) second, Kant (C) third. Time, 10:1.

High hurdles, 120-yard—Won by Cowles (C), Donald (C) second, Wallace (C) third. Time, 15:4.

440-yard dash—Won by Johns (C), Chase (C) second, Spurgeon (P) third. Time, 52:1.

880-yard run—Won by Kelley (C), Price (P) second, Carver (P) third. Time, 2 8 3-5.

220-yard dash—Won by Sloane (P), Rathbone (C) second, Cladius (C) third. Time, 23.

220-yard low hurdles—Won by Grubb (C), Havens (C) second, Redmond (C) third. Time, :26.

Two-mile—Won by Fisher (P), Sturgis (P) second, Rowe (P) third. Time, 9:54.

Relay race (one mile)—Won by Pomona (Spurgeon, P. Sloane, Lobeer, Parker, H. Sloane). Time, 3 19 2-5.

Hammer throw—Won by Gabbert (C), Barnes (P) second, Kittrelle (C) third. Distance, 134 feet 4¾ inches.

Shot put—Won by Hale (C), Scott (C) second, Hardy (C) third. Distance, 41 feet 5 inches.

High jump—Won by Bull (C) and Hill (C), tie, Wing (C) and Wolfe (C) tie for third. Height, 5 feet 7 inches.

Broad jump—Won by Allen (C), Kretzinger (C) second, Chapman (C) third. Distance, 22 feet 3½ inches.

Pole vault—Won by Barnes (P), Bull, Potter, Brown (all of C) tie for second. Height, 11 feet 4 inches.

CONTRADICTING stories to the effect that Myron Harris, varsity pitcher, had broken a tendon yesterday, Coach Smith announced today that the twirler was little the worse for his slight injury, although he would be given a thorough rest before Saturday.

* * *

The Rambler baseball nine of San Francisco journeyed to Oakland last Sunday and defeated the Central Merchants of Oakland by the score of 7 to 3. Fast fielding and the timely hitting of the winners were the main features of the game. Batteries for Ramblers—Dolan and Drews; Central Merchants—O'Neill and Pezzola.

* * *

Morris D. Brown of the Hamilton Club, Brooklyn, won the last night game in the national amateur 18.2 balk-line tournament from Dr. W. E. Douglas of the New York Athletic Club, 400 to 291.

* * *

In stealing second in the ninth frame at Recreation Park Roy McArdle strained the ligaments in his leg and he was forced to retire from the game.

* * *

The first of a series of hurling and football matches to be held under the auspices of the Irish-American Athletic Club at the Presidio athletic grounds is announced for Sunday, April 17.

* * *

This is only hearsay, but 'twas told yesterday that Van Haltren explained the play Tuesday at first base when Tennant was called safe on a punch to Cameron by saying that the feet of Cameron and Tennant are so much alike (in size) that he got mixed as to which one touched the bag first. Who mentioned towboats?

Louis Schwartz has been appointed captain of the Richmond team in the California Central League and will assume charge at once. Schwartz is not new at the game, as he has been playing the last two years with the California State League and has been connected with baseball, both amateur and professional, for the last ten years.

* * *

Jimmy Coffroth, holder of the world's record from London to San Francisco and speed king on his own account, had the ride of his life over the new motordrome track in Los Angeles yesterday afternoon, seated beside Barney Oldfield. Barney hit up a hundred-miles-an-hour clip for five miles, shattering all stock car records during the drive, with Coffroth holding on as tight as a weary fighter in the forty-fourth round.

* * *

The sophomore class of Stanford today voted class sweaters to thirteen athletes who have won points for the second-year class on the track and interclass boat races. The men to receive the coveted emblems are as follows: J. W. Howell, H. L. Dietterle, C. L. Schaupp, R. H. Seward, J. F. Partridge, J. S. Brown, T. L. Coleman, R. B. Carter, W. H. Newman, C. C. Whitney, A. W. Peake, W. E. Gatewood and B. Wallace.

* * *

The Irish-American Athletic Club, through the captain of the track team, Dan Riordan, announces that it will accept the challenge of the Western Athletic Club in an all-round open air contest. Riordan states that the Irish-American athletes are willing to meet the Western Club representatives on any date after May 8.

* * *

Articles of incorporation are being prepared for the formation of the Rowardennan Athletic Club, to be capitalized at $5000. Sam Berger, V. V. Samples and D. N. Berlin are the organizers. High-class wrestling and boxing exhibitions are promised.

* * *

At a meeting of the Santa Clara College track team, held today for the purpose of electing a captain to succeed "Babe" Reams, who leaves shortly to join the Sacramento Coast League ball team, George Morgan of Virginia City, Nev., was chosen.

Jim Griffin, manager of the Broadway Club of San Francisco, says he received word from Owen Moran yesterday, and the Englishman will leave New York today to be on hand to prepare for his twenty-round contest with Tommy McCarthy on the 29th of this month.

* * *

Ora Morningstar beat "Chick" Wright by 121 points in a 300-point game of 18.2 balk billiards at Wright's Billiard Parlors last night. The winner averaged 27 3-11 for eleven innings and treated the spectators to delightful runs of 60, 45, 50 and 46.

Following this game Hoppe and Morningstar played 50 points at the red-ball game, the "young wizard" winning out by 19 points.

* * *

The League of the Cross cadets are to play a series of baseball games for the championship of the regiment, starting next Sunday afternoon at St. Ignatius College grounds. Shrader and McAllister streets.

The games will be held in the city with the exception of three, which are to be pulled off in Oakland.

* * *

Charles M. Daniels of the New York Athletic Club retained his title as national A. A. U. chairman in the fifty-yard swim and twice bettered his own mark of 0:24½, the world's record for that distance, in the A. A. U. meet held at the Chicago A. A. last night.

Daniels' best effort was in the second heat of the fifty-yard event, when he went the distance in 0.24 2-5.

* * *

Stanford will probably have to go into the deciding game of the inter-collegiate baseball series crippled by the loss of S. W. Gilfillan, who has been doing consistently good work on the slab this year. Gilfillan was called to Los Angeles yesterday afternoon by a telegram stating that his sister was dangerously ill.

* * *

The fair fencers of Stanford university will meet next Thursday afternoon to decide the championship and to strive for the medal that is annually awarded to the woman displaying the most skill with the foils.

* * *

Speedy little athletes representing Santa Clara high school won against Santa Clara college yesterday morning by the score of 68 to 41. The showing of the high school boys was a surprise, while the collegians were clearly in need of more practice.

* * *

In a ragged exhibition on the Stanford campus yesterday the cardinal colors were lowered to the Santa Clara nine. The varsity team seemed to be away out of form and the fielding of the defeated nine was poor. They rolled up seven errors during the conflict. The final score was 5 to 4.

* * *

Cy Moreing is making another determined attempt to have Moskiman and Henderson reinstated. Cleveland is after Henderson, while Taylor of the Boston Americans has made several efforts to land Moskiman.

* * *

President Lynch of the National League has announced the following contracts and releases:

Contracts—With Chicago: Leslie G. Nunamaker and Henry Zimmerman.

Released—By Boston to New York National League, Beals Becker, by Chicago to Los Angeles, Pacific Coast League, J. W. Orendorff, by New York to Boston National League, W. S. Collins and C. L. Herzog.

Blue and Gold Athletes Presented With Big C's

BERKELEY, April 7.—Six athletes of the State University were granted their varsity "Cs" by the executive committee of the Associated Students last night. All are members of the baseball team. They are R. Coane, W. Gay, M. W. Harris, J. Salisbury, C. Smith, W. A. O'Kelley.

Visit DR. HALL'S Free
MUSEUM OF ANATOMY,
655 BROADWAY (UPSTAIRS), NEAR 7TH, OAKLAND.
ESTABLISHED 20 YEARS IN OAKLAND, CURING
PRIVATE DISEASES OF MEN ONLY
CURES GUARANTEED
EXAMINATION AND CONSULTATION FREE. GONORRHOEA, GLEET, STRICTURE, SYPHILIS, BORES, SWELLINGS, UNNATURAL DISCHARGES, VARICOCELE, LOST MANHOOD, PROSTATITIS QUICKLY CURED. RECENT CASES CURED IN A FEW DAYS. SEND FOR FREE BOOK.
Call or write Dr. Hall's Medical Institute, 655 Broadway (upstairs), Oakland.
Hours—9 a. m. to 9 p. m. Sundays, 9 a. m. to 12 m.

INTERPRETS OPERA 'PIPE OF DESIRE'

Miss Margaret Kemble Pays Tribute to Converse at Ebell Hall.

Miss Margaret Kemble gave an interpretation of Converse's "Pipe of Desire" yesterday afternoon at Ebell Hall before a large assemblage of music lovers who have attended the series given by the gifted young woman throughout the spring.

After a foreword about the recent production of "The Pipe of Desire" at the Metropolitan Opera House and at the New Theater in New York and giving notes with which Converse had provided her on his own and other works Miss Kemble gave a reading of the text with the musical accompaniment.

The speaker paid the following tribute to the composer:

PAYS TRIBUTE.

"Converse's work is most interesting as another expression of the modern tendency in the sociological and psychological drama. In a unique and original form through a brilliant technic, charming, flowing melody, we perceive ideas significant and liberating in their powerful utterance. The orchestration is modern and colorful, giving utterance to the poetic essence of the thought, rather than the crass "realism" of some of the moderns.

"Like all great artists Converse and his collaborator, Barton, have given us the experience of the personal in relation to the universal. We follow the story of "Jolan," the "typical human" who forces his own will, plays the pipe of desire (the scepter of the world). The tragedy is inevitable; but through this he attains realization of the great immutable law, 'Nothing is wasted' says the old one.

BEGINS WITH DANCE.

"The opera begins with the Elves' dance of spring. The changing lights and various costumes of these nature elements, the 'little folk' of air, water, fire and earth, make a fantastic setting for the 'story' and affords opportunity for truly beautiful music.

"It ends with the song of autumn, 'The Snow Was Never Deep Enough to Prevent the Spring's Release.'"

Miss Laura Anderson, a talented pupil of Miss Kemble, gave the illustrative piano playing, and in the brilliant selections, and the accompaniments to the reading showed artistic discrimination and splendid dramatic expression, the result of unusual training in the art of interpretation.

CHIEF OF MURDER LEAGUE IN TOILS

Solomon Island Massacre Is Stayed by Capture of Head Hunters.

VICTORIA, B. C., April 7.—A murder league, organized by Chief Sito in the Solomon Islands, with a propaganda involving massacre of all white men who took native wives, was broken up with the arrest of the ringleader, according to advices received by the steamer Marama yesterday. Sito and his band terrorized Vella Lavella Island and were responsible for many murders of white men, the last being the killing of Trader Hinskin and family, who were hacked to death by the blacks. A force of 200 native police, commanded by white officers, were sent to break up the outlaw band and after a campaign lasting three weeks captured Chief Sito and twelve of his followers. Seven of the outlaws were killed in the last stage of Sito's raid.

These blacks are suspected for more than twenty murders, including the slaughter of Captain Pratt and the crew of the trading schooner Nellson, captured by them. Sito is the chief of the head hunting chiefs of the Solomon Islands.

Government Again After Sugar Trust

WASHINGTON, April 7.—The government's activities against the American Sugar Refining Company are to be renewed. Winfred T. Denison of New York, after conference yesterday with officials at the treasury department, the department of justice and at the White House, left last night for New Orleans. There further steps are to be taken in the investigation of alleged frauds perpetrated against the government.

Mr. Denison asked Henry L. Stillson, the government's special prosecutor in the sugar cases, when the trials were in progress in New York. He goes to New Orleans as a representative of the department of justice and of Attorney-General Wickersham.

Taxicab Company To Break Up Strike

CHICAGO, April 7.—The officials of a Chicago taxicab company will make an attempt today to break the strike of the chauffeurs. The plan of trying out the cars first is a strategic one in that the company is in the hands of receivers appointed by Judge Walker.

If the strike breakers are attacked, tires slashed or the cars damaged by the strike pickets it is planned to bring the troublemakers before Judge Walker for contempt of court.

Good results always follow the use of Foley's Kidney Pills. They give prompt relief in all cases of kidney and bladder disorders, are lasting, strengthening and antiseptic. Try them. Wishart's Drug Store.

LEGAL.

ORDER TO SHOW CAUSE.

In the Superior Court of the County of Alameda, State of California.

In the matter of the estate of Nicholas Tank, also called Nicolas Tank, deceased.

Order to show cause why order of sale of real estate should not be made.

It appearing to the said Court by the petition this day presented and filed by Geo. Gray, the administrator, with the will annexed, of the estate of Nicholas Tank, also called Nicolas Tank, deceased, praying for an order of sale of real estate, that it is necessary to sell the whole or some portion of the real estate belonging to the estate of said deceased, to pay the debts outstanding against the said deceased, and the debts, expenses and charges of administration.

It is therefore ordered that all persons interested in the estate of said deceased appear before said Superior Court on Monday, the 25th day of April, A. D., 1910, at 10 o'clock A. M. of said day, at the Courtroom of said Court, Department No. 10, at the Courthouse in the City of Oakland, then and there to show cause why an order should not be granted to the administrator to sell so much of said real estate as shall be necessary, and that a copy of this order be published once a week for four successive weeks in the Oakland Tribune, a newspaper printed and published in said Alameda County.

Dated, March 23, 1910.

WM. S. WELLS,
Judge of the Superior Court.

MAXWELL AGENT MAKES MANY AUTOMOBILE SALES

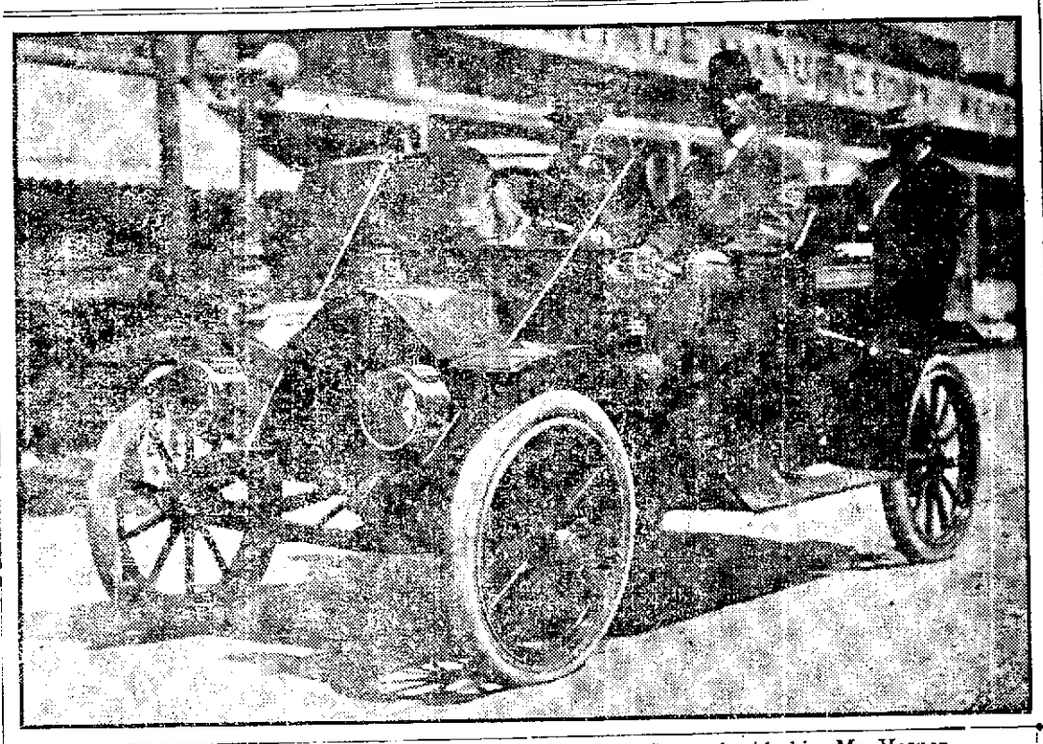

The new Everett 30 with Mr. Abadie at the wheel. Seated beside him Mr. Vesper.

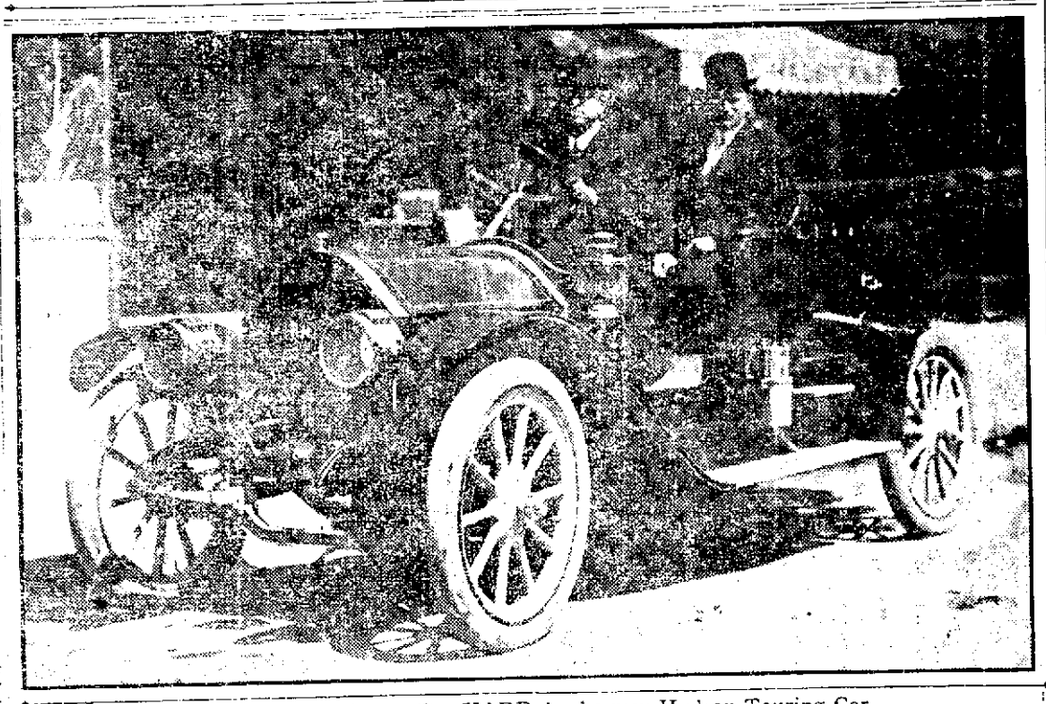

F. W. WRIGHT and FRED AVARD in the new Hudson Touring Car.

Reports Record Business During the Past Week---Notes of Interest to Automobilists

A. C. Hull, local distributor of Maxwell cars, reports a record business in his car during the past two weeks. It is one which not only speaks volumes of Mr. Hull's ability as a booster, but also proves the popularity of the automobile in Oakland. Some of the recent Maxwell deliveries are as follows: Maxwell runabouts to Dr. J. T. Kergan, Berkeley; H. A. Makinson, Berkeley; W. F. Davies, Berkeley; A. McFarlane, Oakland; D. L. Randolph, Alameda; Model 30 Maxwells to Dr. C. R. Nelson, Oakland; W. M. Hirst, Alameda; Charles Butler Company, Oakland; Dr. W. W. Kergan, Oakland; California Door Company, Oakland; Lawrence Brown, Oakland; J. J. Bottcher, Oakland, and a roadster to Tom Silva of San Lorenzo.

Mr. Hull has four carloads of his cars en route, and within the next few days he will be able to make deliveries on all Maxwell models.

BROCHURE RECOUNTS TOUR.

"Leaves From a Motorist's Log Book" is the title of a handsome brochure just issued by the Studebaker Automobile Company. The pamphlet is a most interesting narrative of a 3500-mile tour through France, Spain and Italy in a Studebaker. It contains tables of duties, transport charges, road regulations, maps, etc., and is compiled from data furnished by the well known actor, Walter Hale, who made the tour last year in his stock Studebaker. The book at once commands itself as of considerable historical value, and its half-tones, one of which is found on each page of the volume, are intensely interesting. The Studebakers justly place particular stress upon the fact that the total cost of replacements, due to wear and tear, during the entire tour, were $3.50. The booklet is worthy of a place on any library table.

PIONEER CO. TAKES ON LOZIER.

The Pioneer Auto Company of this city announces the addition of the Lozier car to their present extensive line. Demonstrations will be on exhibition in the next few days.

FISK TIRES IN DEMAND.

Holmes & Olson, local Fisk distributors, are dealing it out fresh to keep a large owner's stock with wires to meet the strong demand for their tires.

SHIPMENT OF AUTOCARS RECEIVED.

Walter C. Morris was in overalls and jumper yesterday, busily engaged in unpacking a new shipment of Autocars, which had just arrived, ready to go out on delivery. With the good weather again here, the Morris customers, who have been waiting for machines to fill their orders, are anxious to get the cars out on the roads.

ANOTHER CHASE TO THE RANKS.

The latest owner of a Chase motor wagon is Thomas Gimever, a messenger and purchasing agent of San Mateo. Gimever, whose business calls for a great deal of traveling in the execution of his commissions, was an exacting customer. He told W. H. Durphy that if the wagon would take him down to San Mateo with a load of six pounds in one and three-quarters hours he would buy the wagon. Durphy was about to start for the Mole, but he turned the job over to an assistant, confident that there would not be a hitch. There wasn't. The motor wagon made the trip in one hour and thirty-five minutes, using one and three-quarters gallons of gasoline. Gimever now owns the car.

The local branch of W. H. Durphy is now open, with headquarters at the Imperial Garage. Mr. Norsat, local manager, announces that he has demonstrations booked for the next two weeks.

AUTOMOBILES
Supplies .-. Accessories

Columbus Electrics
Built Right. Priced Right.
$1800 F. O. B. Oakland.
Bay Cities Electric Co., Agts.
1760-62 Telegraph Ave.
Phones: Piedmont 203. A1454.

Second-Hand Cars Cheap.
Mitchell Runabout $450
Mitchell Runabout $325
Five-passenger Packard (good condition) ... $750
Five-passenger Packard $150
Five-passenger Mitchell Touring Car $650
Waverly Electric Truck $800
Four-passenger Regal, 4-cylinder, 1909 ..... $750
Osen & Hunter Auto Co.
Twelfth and Jackson Streets,
O. 4076. Oakland, Cal.

Reo and Stoddard-Dayton
Motor Car Supplies
W. L. LOOS & CO.
12th and Jackson Sts.
Oakland 3507. Home A 4507.

The car that holds the world's non-stop record, 10,074 miles constantly running over 624 hours. Arrange for demonstration with
A. C. HULL, Agent,
192-194 12th St.
Phone Oakland 3623.

Holmes & Olson
172 TWELFTH STREET
AGENTS
FISK TIRES
HEAVY CAR TYPE
VULCANIZING
Phones Oakland 3882, Home A 4523

Rauch & Lang Electrics
THE EXCLUSIVE CAR—17 MODELS
McDougald Mfg. Co., Agents,
22d and Broadway. Oakland 939.

Republic Tires
tried and true. Expert tire vulcanizing. All work guaranteed.
BERG AUTO SUPPLY CO.
163 12th st., near Madison; phone O. 2127.

Come in Today. We Have Something Good For You.
White Steamers, Columbia, Atlas, Oldsmobile, Pope-Tribune, Reo, Pope-Hartford, Franklin, Stevens-Duryea, Buggy Autos, Stoddard-Dayton, and many more.
KEYSTONE MOTOR CAR CO.,
Telegraph ave. at 22d st.
Phone Oakland 6496.

BOOK BINDING
of all kinds done in a manner that will please you at
The Tribune

STUDEBAKER
Stands for all that is best in workmanship and the modern scientific achievements.
ACCESSORIES SUPPLIES
12th and Jackson

Take Piedmont Park Car.
MT. VIEW NURSERY
Telephone or call and see us about the plants you need for the garden. Lowest prices, prompt delivery; no charge for planting if desired.

"Brush" RUNABOUT. A car for those who can afford a horse and buggy. The BRUSH is the cheapest and has the fewest parts of any car.
Agency: IMPERIAL GARAGE, 1224 Webster St.

CHASE MOTOR WAGON
No tire or engine trouble. Any boy can drive it. 17 miles an hour—no faster—and it's cheaper to run than horses. Price $800 to $1150.
WILLIAM R. DURPHY
Motor Delivery Service Expert, 141-151 Grove St.
Phone 2213 Market. San Francisco

SIMPLE SPELLING SPREADS IN WEST

Thirty-three Hundred Words Now Taught in the Public Schools.

NEW YORK, April 7.—Simplified spelling is meeting with more favor in the West than in the East, according to reports presented at the fourth annual meeting of the Simplified Spelling Board. In the Middle West, it is announced, decided progress has been made, and the public schools of Iowa, Wisconsin and Illinois are teaching simplified spelling to the extent of thirty-three hundred words.

Andrew Carnegie, who is supporting the movement with a contribution of $20,000 a year, was unable to be present at the sessions this year on account of poor health. He was made an honorary vice-president of the board, as were also Dr. Andrew J. White, former president of Cornell University; Dr. David Starr Jordan, president of Leland Stanford University, and Dr. Alex H. Mackey, superintendent of education in Nevada.

The president of the board is Professor Thomas R. Lounsberry of Yale.

Gotham Asks Nation To Welcome Roosevelt

NEW YORK, April 7.—The reception committee headed by Cornelius Vanderbilt, which is to have charge of the home-coming welcome to ex-President Roosevelt, is anxious to have everybody know that there is to be nothing partisan or local about the celebration. The impression seems to have gone out to some quarters, they say in a statement today, that New York City desires to make the event local rather than national.

"This is incorrect," the committee says, "and we are glad that the matter has been brought to the front and emphatic denial made of the national character of the reception. The committee named by the Republican Club includes leading representatives from its non-resident membership and the club stands ready to receive suggestions from bodies outside of New York City. Both this committee and the citizen's committee would be glad to co-operate with others who desire to help welcome the ex-President."

MOTHER'S FRIEND

A LINIMENT FOR EXTERNAL USE.

No woman who bears children need suffer during the period of waiting, nor at the time of baby's coming, if Mother's Friend is used as a massage for the muscles, tendons and glands of the body. Mother's Friend is a penetrating, healthful liniment which strengthens the ligaments, lubricates and renders pliant those muscles on which the strain is greatest, prevents caking of the breasts by keeping the ducts open, and relieves nausea, backache, numbness, nervousness, etc. Its regular use will prepare every portion of the system for the safety of both mother and child and greatly reduce the pain and danger when the little one comes. Mother's Friend is sold at drug stores. Write for our free book, which contains valuable information for expectant mothers.

THE BRADFIELD CO., ATLANTA, GA.

ROAST BEEF

To Have That Rich, Rare Flavor
Should Have the Juice
Cooked Within the Meat
Not Out Into the Pan

The Quick Action of a Gas Range
Sears the Juice Within the Meat

Oakland Gas Light & Heat Company
Clay and Thirteenth Streets

PUBLIC ADMINISTRATOR'S REPORT

OAKLAND, CAL., March 13, 1910.

TO THE HONORABLE, The Superior Court, of the State of California, in and for the County of Alameda:

H. B. MEHRMANN, Public Administrator of the County of Alameda, State of California, presents herewith his return of all estates of decedents which have come into his hands, the value of each estate, the money which has come into his hands from every such estate, and what he has done with it, and the amount of his fees and expenses incurred in each estate, and the balance, if any, in each such case remaining in his hands. Said return is for the six months beginning with the date of the appointment of said H. B. MEHRMANN as Public Administrator, to-wit: September 13th, 1909, to and until March 13th, 1910, and is made in accordance with the provisions of Section 1736 of the Code of Civil Procedure of the State of California.

Number of Estate	NAME OF DECEDENT	Value of Estate	Moneys which have come into the hands of the Public Administrator	What he has done with it	Administrator's Fees	Expense Incurred	Balance on hand
13,149	Albertson, Frank	Unknown	None	Deposited with County Treasurer	None	None	None
13,568	Becker, Philip	No value	None		Unpaid	$11.09	$9.51
13,613	Brown, George	$1017.50	None		None	None	None
13,649	Burns, James C.	Unknown	$1827.93	County Treasurer	Unpaid		None
13,959	Bachelder, John R.	Unknown	None		Unpaid	$29.28	$1609.65
13,997	Bird, Byron B.	Unknown	None		Unpaid		None
14,012	Bagley, Arthur J.	No value	None		None	$11.00	None
12,563	Cooley, Jane Ann	Unknown	None		None	None	None
10,415	Coulson, O.	No value	None		Unpaid	$13.50	None
13,567	Doubleday, Francis	$254.12	$254.12	County Treasurer	None	None	None
13,575	Doelker, John Frederick	$1675.80	$24.80	County Treasurer	$17.78	$59.97	$194.[illegible]
13,597	Davis, George F.	$673.79	$673.79	County Treasurer	Unpaid	$29.00	$21.14
13,665	Dienst, Carl	Unknown	None		Unpaid	$282.26	$391.53
13,814	Dunn, Mary	Unknown	None		Unpaid		None
13,861	Dunn, Thomas	Unknown	None		Unpaid		None
14,003	Fritz, Charles	Unknown	$6522.66	County Treasurer	Unpaid		None
13,889	Gregory, John	$4009.09	$2543.87	County Treasurer	Unpaid	$91.23	$6447.48
13,631	Hughes, Ellis	$2800.00	None		$193.70	$693.63	$1898.99
10,568	Jaccard, Sophie Louise	Unknown	None		Unpaid	$33.50	None
13,504	Krekler, William	$650.00			Unpaid	$11.00	None
13,549	Laval, Paul	Unknown	None				
13,951	Lauwers, Rosalie	Unknown	None		None	$16.00	None
13,860	McNamee, Mary	Unknown	$17.11	County Treasurer	None	None	None
13,548	Miller, Ada	Unknown	None		Unpaid	$11.00	$17.11
13,619	Mulhaupt, Emil	Unknown	$2224.32	County Treasurer	Unpaid	$11.00	None
13,688	Newbouer, James, Etc.	$52.50	52.50	County Treasurer	Unpaid	$255.95	$1968.3[illegible]
13,825	Nordlund, John	$1321.40	$134.01	County Treasurer	Unpaid	$11.53	$52.9[illegible]
13,535	Potter, Charles	$1129.36	$1129.36	County Treasurer	Unpaid	$34.00	$130.0[illegible]
13,845	Pinder, Martin	$1131.50	$1131.50	County Treasurer	Unpaid	$29.50	$1118.07
13,550	Reinhart, William M.	$6771.05	$899.05	County Treasurer	$75.25	$524.57	$606.9[illegible]
13,615	Ryan, John G.	Unknown	$82.05	County Treasurer	Unpaid	$134.51	$764.54
13,551	Schmidt, Louis	$1330.19	$1330.19	County Treasurer	Unpaid	$11.00	$81.23
13,623	Struwe, August	$391.63	$391.63	County Treasurer	Unpaid	$11.00	$1330.19
13,677	Silva, John	Unknown	$6.85	County Treasurer	Unpaid	$107.94	$282.69
13,944	Spencer, Warren	Unknown	$800.00	County Treasurer	Unpaid	$11.00	$6.75
13,982	Silk, James W.	Unknown	$646.14	County Treasurer	Unpaid	$19.00	$792.00
13,793	Titus, John G.	Unknown	None		Unpaid	$11.00	$639.74
13,846	Terash, Gust, Etc.	Unknown	None		Unpaid	$11.00	None
13,686	Vineburg, Nathan	Unknown	None		Unpaid	$13.50	None
13,548	Vincent, James	$1000.00	$1000.00	County Treasurer	Unpaid	None	None
14,013	Venn, Arthur	Unknown	None		Unpaid	$11.00	$1000.00
13,614	Whiting, Lewis	Unknown	None		Unpaid	None	None
13,547	Wilcox, Lorenz	Unknown	$5.00	County Treasurer	Unpaid	$11.00	None
13,930	White, W. L.	Unknown	$135.79	County Treasurer	Unpaid	$11.00	$5.00
13,954	Wicker, Henry	Unknown	.40	County Treasurer	Unpaid	$11.00	$134.44
13,952	Young, George W.	Unknown	None		Unpaid	$6.00	None
13,656	Zook, J. W.						

STATE OF CALIFORNIA, COUNTY OF ALAMEDA. } ss.

H. B. MEHRMANN, being first duly sworn, deposes and says: That he is the regularly appointed and elected, qualified and acting Public Administrator of the County of Alameda, State of California; that the foregoing is a return of all estates of decedents which have come into his hands, the value of each estate, so far as he has been able to ascertain; the money which has come into his hands from every such estate, and what he has done with it, and the amount of his fees, and the expenses incurred in each estate, and the balance, if any, in each such case, remaining in his hands; that he is not and was not at any time interested in any of the expenditures of any kind made on account of any such estate; neither is he associated in business, or otherwise, with any one who is so interested.

H. B. MEHRMANN,
Public Administrator of the County of Alameda, State of California.

Subscribed and sworn to before me this 28th day of March, 1910.
J. L. MEYER.
Notary Public in and for the County of Alameda, State of California.

Butter Sale
Tomorrow at the
Royal Creamery
317 TWELFTH STREET.
2 lbs. Butter 62c
1 lb. Butter 31c
Fancy Ranch Eggs 30c dozen,
Also at
23d ave., bet. 14th and 16th.
13th ave., bet. 12th and 14th.
36th and San Pablo.
7th and Adeline.
Becker's Market, 13th st.

CLASSIFIED ADS IN THE TRIBUNE PAY BIG RETURNS FOR THE MONEY INVESTED.

SAVE MONEY AVOID PAIN
Teeth Extracted Without Pain
Acknowledged to be the easiest and best painless extractors in Oakland.
Until April 30, we have decided to make our best sets of teeth for $3.

SET OF TEETH $3.00
22K GOLD CROWNS $2.00
GOLD FILLINGS $1.00
SILVER FILLINGS ..... $ .50
BRIDGEWORK $2.00
No charge for extracting when teeth are ordered. A written guarantee for 20 years with all work.
BOSTON DENTAL PARLORS
1165½ WASHINGTON ST.
HOURS—Week days, 8 to 8; Sundays 10 to 2.

Clarke Bros.
High grade flowers and floral arrangements
Florists
Twelfth and Clay Streets.

GOLDEN WEST HOTEL
SPECIAL RATES FOR PERMANENT ROOMERS
Sun in Every Room—Hot and Cold Water—Telephone and Elevator Service.
OFFICE TELEPHONES
Oakland 8862
Home A 2861
EIGHTH AND FRANKLIN, TRIBUNE BLDG.

Will Deliver Any Dealer Genuine PEACOCK COAL On Your Order for Peacock

CLASSIFIED ADS IN THE TRIBUNE PAY BIG RETURNS.

It Costs Nothing

Whenever you need a servant; want to rent or sell, buy or lease and need a classified ad, why not place it in THE OAKLAND TRIBUNE? A fine residence lot in Berkeley free with some classified paid ad. Ask for information.

LEGAL.

ORDER FIXING TIME.

In the Superior Court of the County of Alameda, State of California.

In the matter of the application of the Central Free Kindergarten of Oakland, a corporation organized to establish and maintain a seminary of learning, to sell its property.

Order fixing time.

Upon reading and filing the verified petition of Central Free Kindergarten of Oakland, a corporation, praying for admission to sell certain of its real property in the City of Oakland, County of Alameda, State of California, and bounded and particularly described as follows, to wit:

Beginning at a point on the southern line of Third street, distant thereon twenty-five (25) feet westerly from the point of intersection of said line of Third street with the western line of Franklin street, and running thence westerly along said southern line of Third street twenty-five (25) feet; thence southerly parallel with the said line of Franklin street one hundred (100) feet, thence easterly parallel with said line of Third street twenty-five (25) feet, and thence northerly parallel with said line of Franklin street one hundred (100) feet to the point of beginning. Being Lot No. Fourteen (14) in Block No. Eighteen (18) as the said lot and block are delineated and so designated upon Kellersberger's Map of Oakland on file and of record in the office of the County Recorder of said Alameda County.

And good cause appearing therefor, it is hereby ordered that Friday, April 15, 1910, at 10 o'clock A. M., and the Court Room of Department No. 6 of said court of Alameda County, at the Courthouse in the City of Oakland be, and the same are hereby fixed as the time and place for the hearing of the said petition and application, and that notice of such hearing be given by publishing a copy of this order in the Oakland Tribune, a newspaper of general circulation published in said County of Alameda, as often as said paper is published before said hearing.

Dated, March 31, 1910.

WILLIAM H. WASTE,
Judge of said Superior Court.

NOTICE TO CREDITORS.

Estate of Lorenz Wilcox, deceased.

Notice is hereby given by the undersigned administrator of the estate of Lorenz Wilcox, deceased, to the creditors of and all persons having claims against the said deceased, to exhibit them with the necessary vouchers within four (4) months after the first publication of this notice to the said administrator at the office of Abe P. Leach, room 1113, Union Savings Bank Building, Oakland, California, which said office the undersigned selects as his place of business in all matters connected with said estate of Lorenz Wilcox, deceased.

H. B. MEHRMANN,
Administrator of the estate of Lorenz Wilcox, deceased.

Dated, Oakland, March 9, 1910.

ABE P. LEACH,
Attorney-at-Law, Union Savings Bank Bldg., Oakland, Cal., Attorney for Administrator.

NOTICE TO CREDITORS.

Estate of Arthur J. Bagley, deceased.

Notice is hereby given by the undersigned administrator of the estate of Arthur J. Bagley, deceased, to the creditors of and all persons having claims against the said deceased, to exhibit them with the necessary vouchers within four (4) months after the first publication of this notice to the said administrator at the office of Abe P. Leach, room 1113, Union Savings Bank building, Oakland, California, which said office the undersigned selects as his place of business in all matters connected with said estate of Arthur J. Bagley, deceased.

H. B. MEHRMANN,
Administrator of the estate of Arthur J. Bagley, deceased.

Dated Oakland, March 16, 1910.

ABE P. LEACH, Attorney for Administrator, Union Savings Bank building, Oakland, Cal.

NOTICE TO CREDITORS.

Estate of Edward H. Foster, deceased.

Notice is hereby given by the undersigned administrator of the estate of Edward H. Foster, deceased, to the creditors of and all persons having claims against the said deceased, to exhibit them with the necessary vouchers within four months after the first publication of this notice to the said administrator at the office of Clinton G. Dodge, 305 Oakland Bank of Savings Bldg., Oakland, Cal., which said office the undersigned selects as his place of business in all matters connected with said estate of Edward H. Foster deceased.

REGINALD S. FOSTER,
Administrator of the estate of Edward H. Foster, deceased.

Dated, Oakland, March 30, 1910.

CLINTON G. DODGE,
Attorney-at-Law, Oakland Bank of Savings Bldg., Oakland, Cal., Attorney for Administrator.

ORDER TO SHOW CAUSE.

In the Superior Court of the County of Alameda, State of California.

In the matter of the estate of Louis F. Husson, deceased.

Order to show cause why order of sale of real estate should not be made.

It appearing to the said Court by the petition this day presented and filed by Geo. Gray, the administrator of the estate of Louis F. Husson, deceased, praying for an order of sale of real estate, that it is necessary to sell the whole or some part of the real estate belonging to the estate of said deceased, to pay the debts outstanding against the said deceased and the debts, expenses and charges of administration;

It is therefore ordered that all persons interested in the estate of said deceased appear before said Superior Court on Monday, the 25th day of April, A. D. 1910, at 10 o'clock A. M. of said day, at the Courtroom of said Court, Department No. 4, at the Courthouse in the City of Oakland, then and there to show cause why an order should not be granted to the administrator to sell so much of said real estate as shall be necessary, and that a copy of this order be published once a week for four successive weeks in the Oakland Tribune, a newspaper printed and published in said Alameda County.

Dated, March 2, 1910.

WM. S. WELLS,
Judge of the Superior Court.

ANNUAL MEETING.

The annual meeting of the stockholders of the California Investment Company will be held at the office of the company, 460 Second street, Oakland, California, on Monday, the 18th day of April, 1910, at the hour of 3 o'clock P. M., for the purpose of electing a board of directors to serve for the ensuing year, and the transaction of such other business as may come before the meeting.

J. T. DONAHUE, Secretary.

NOTICE TO CREDITORS.

In the Superior Court of the State of California, in and for the County of Alameda.

In the matter of the estate of George William Fletcher, deceased.

Notice to creditors.

Notice is hereby given by the undersigned executor of the estate of George William Fletcher, deceased, to the creditors of and all persons having claims against the said deceased to exhibit them with the necessary vouchers within ten (10) months after the first publication of this notice to the said executor at the office of West & de Journel, 1201 Walnut street, in the City of Alameda, County of Alameda, State of California, or at their office in the Clunie Building in the City and County of San Francisco, State of California, which said offices the said undersigned selects as his place of business in all matters connected with the said estate of George W. Fletcher, deceased.

ARTEMAS T. FLETCHER,
Executor of the last will of George William Fletcher, deceased.

Dated, March 11, 1910.

WEST & de JOURNEL,
Attorneys for Executor.

LEGAL

OFFICE OF THE
Assessor of Alameda County.

POLL TAX NOTICE

Oakland, March 7, 1910.

Notice is hereby given that the State Poll Tax of two dollars for the year 1910 is now due, and payable at the Assessor's office, room one, Court House, or to a Deputy Assessor.

Sec. 3839 of the Political Code reads as follows:

Every male inhabitant of the State over twenty-one and under sixty years of age, except paupers, insane persons and Indians, not taxed, must annually pay a Poll Tax of two dollars, provided the same be paid between the

First Monday in March and the First Monday in August.

Then it shall be three dollars.

Sec. 3846 of the Political Code makes it the duty of the Assessor to "demand Poll Tax of every person liable therefor, and on the neglect or refusal of such person to pay, he must collect by seizure and sale of any personal property owned by such person."

Under Sections 429 to 435 every person who refuses to give his own name or the name of any person in his employ, or who in any manner obstructs the Assessor or any of his deputies in the collection of the State Poll Tax, is guilty of a misdemeanor, and liable to a fine of $500 or imprisonment in the County Jail, or both such fine and imprisonment.

Only those persons under twenty-one or over sixty years of age are exempt. Poll Tax must be paid on demand.

HENRY P. DALTON,
Assessor of Alameda County.
Oakland, California.

OFFICE OF THE
Assessor of Alameda County.

NOTICE TO TAXPAYERS

Oakland, March 7, 1910.

All Persons, Firms, Companies, Corporations and Associations, are required to deliver at the Assessor's office, at the Court House, City of Oakland, County of Alameda, on or before April 1, 1910, a statement, under oath, of all the property, both real and personal, owned or claimed by him, her or them, or in their possession or held in trust for others, at 12 o'clock meridian on the

First Monday of March, 1910.

In accordance with Sec. 3629, Political Code.

Every person who refuses or neglects to furnish the statement as provided for in Section 3629, Political Code, becomes liable to a fine of one hundred dollars and the value fixed by the Assessor on their property must not be reduced by the Board of Equalization.

All persons owning real estate that has been assessed in the wrong name, or errors have appeared on their tax bills, are requested to call at the Assessor's office or notify the Assessor by mail on or before April 1, 1910, so that the proper corrections may be made on the assessment roll for the year 1910.

ASSESSMENT BLANKS may be obtained at the Assessor's office, room one, Court House, or from any Deputy Assessor.

HENRY P. DALTON,
Assessor of Alameda County.
Oakland, California.

NOTICE OF TIME SET FOR PROVING WILL, ETC.

In the Superior Court of the County of Alameda, State of California.

In the matter of the estate of J. F. Baumgarten, also known as Julius F. Baumgarten, deceased.

Notice of time set for proving will, etc.

Notice is hereby given, that a petition for the probate of the will of J. F. Baumgarten, also known as Julius F. Baumgarten, deceased, and for the issuance to David Schiller, whose true name is D. M. Schiller, and G. W. Langan of letters testamentary thereon has been filed in this Court, and that Thursday, the 14th day of April, A. D. 1910, at 10 o'clock A. M. of said day, at the Courtroom of Department No. 4 of said Court, at the Court House in the City of Oakland, in said County of Alameda, has been set for the hearing of said petition and proving said will, when and where any person interested may appear and contest the same.

Dated, April 1, 1910.

JOHN P. COOK, Clerk.
By W. W. CRANE, Deputy Clerk.

LANGAN & MENDENHALL,
Attorneys for Petitioners, Bacon Bldg., Oakland, Cal.

NOTICE OF TIME SET FOR PROVING WILL, ETC.

In the Superior Court of the County of Alameda, State of California.

In the matter of the estate of Amy Ross, deceased.

Notice of time set for proving will, etc.

Notice is hereby given, that a petition for the probate of the will of Amy Ross, deceased, and for the issuance to Frank E. Ross of letters testamentary thereon, has been filed in this Court, and that Monday, the 11th day of April, A. D. 1910, at 10 o'clock A. M. of said day, at the Courtroom of Department No. 4, of said Court, at the Court House in the City of Oakland, in said County of Alameda, has been set for the hearing of said petition and proving said will, when and where any person interested may appear and contest the same.

Dated, March 30, 1910.

JOHN P. COOK, Clerk.
By A. J. WOOLSEY, Deputy Clerk.

DUDLEY KINSELL,
Attorney for Petitioner, No. 1102 Broadway, Oakland, California.

NOTICE OF TIME SET FOR PROVING WILL, ETC.

In the Superior Court of the County of Alameda, State of California.

In the matter of the estate of Marietta Stefanoni, deceased.

Notice of time set for proving will, etc.

Notice is hereby given, that a petition for the probate of the will and codicil thereto of Marietta Stoffanoni, deceased, and for the issuance to Samuel Bell McKee of letters testamentary thereon, has been filed in this Court, and that Monday, the 18th day of April, A. D. 1910, at 10 o'clock A. M. of said day, at the Court Room of Department of No. 4, of said Court, at the Court House in the City of Oakland, in said County of Alameda, has been set for the hearing of said petition and proving said will, when and where any person interested may appear and contest the same.

Dated, April 2, 1910.

JOHN P. COOK, Clerk.
By W. W. CRANE, Deputy Clerk.

McKEE & TASHIERA,
Attorneys for Estate, The Oakland Bank of Savings Bldg., Oakland, California.

NOTICE OF TIME SET FOR PROVING WILL, ETC.

In the Superior Court of the County of Alameda, State of California.

In the matter of the estate of John C. Rudolph, deceased.

Notice of time set for proving will, etc.

Notice is hereby given, that a petition for the probate of the will of John C. Rudolph, deceased, and for the issuance to Nina Durand Rudolph of letters testamentary thereon has been filed in this Court, and that Monday, the 11th day of April, A. D. 1910, at 10 o'clock A. M. of said day, at the Courtroom of Department No. 4 of said Court, at the Court House in the City of Oakland, in said County of Alameda, has been set for the hearing of said petition and proving said will, when and where any person interested may appear and contest the same.

Dated, March 30, 1910.

JOHN P. COOK, Clerk.
By W. W. CRANE, Deputy Clerk.

A. L. FRICK,
Attorney for Petitioner, Bacon Bldg., Oakland, Cal

LEGAL.

IMPORTANT

NOTICE TO VOTERS OF REGISTRATION

Office of John P. Cook, County Clerk, Oakland, Alameda County, California.

NOTICE IS HEREBY GIVEN THAT, IN ACCORDANCE WITH THE PROVISIONS OF SECTION 1094 OF THE POLITICAL CODE OF THE STATE OF CALIFORNIA, ALL VOTERS OF ALAMEDA COUNTY MUST APPLY FOR RE-REGISTRATION IN ORDER TO BE ABLE TO VOTE AT THE PRIMARY ELECTION TO BE HELD ON AUGUST 16TH, 1910, AND FOR THE GENERAL ELECTION TO BE HELD ON THE 8TH DAY OF NOVEMBER, 1910.

OWING TO THE FACT THAT THERE IS NO PROVISION OF LAW GRANTING ASSISTANCE TO THE COUNTY CLERK IN THE REGISTRATION OF VOTERS, IT IS IMPORTANT THAT VOTERS SHOULD APPLY FOR REGISTRATION AT ONCE, IN ORDER TO EXPEDITE THE WORK.

SUCH RE-REGISTRATION BEGAN ON THE FIRST DAY OF JANUARY, AND WILL BE IN PROGRESS AT ALL TIMES UNTIL JULY 26TH, 1910, FOR THE PURPOSE OF ENABLING VOTERS TO QUALIFY FOR THE PRIMARY ELECTION, AFTER WHICH REGISTRATION WILL AGAIN OPEN AND CONTINUE UNTIL SEPTEMBER 28TH, 1910, FOR THE PURPOSE OF ENABLING VOTERS TO QUALIFY FOR THE GENERAL ELECTION, TO BE HELD NOVEMBER 8TH, 1910.

THE ATTENTION OF VOTERS IS ESPECIALLY DIRECTED TO THE RECENT DECISION OF THE SUPREME COURT, IN WHICH IT IS HELD THAT ALL VOTERS MUST HAVE REGISTERED THIS YEAR IN ORDER TO JOIN IN THE SIGNING OF ANY CERTIFICATE OF NOMINATION IN BEHALF OF ANY CANDIDATES FOR PUBLIC OFFICE TO BE VOTED FOR AT THE PRIMARY ELECTION, TO BE HELD AUGUST 16, 1910.

ATTENTION IS FURTHER DIRECTED TO THE FOLLOWING PROVISIONS OF THE POLITICAL CODE OF THE STATE OF CALIFORNIA, RELATING TO REGISTRATION:

Sec. 1097: No person's name must be entered by the Clerk unless:

1. Upon the production and filing of a certified copy of the judgment of the Superior Court directing such entry to be made.

2. If a naturalized citizen, upon the production of his certificate of naturalization, which certificate must be issued ninety days prior to the succeeding election, or upon his affidavit that it is lost or out of his possession, which affidavit must state the place of his nativity, and the time and place of his naturalization, together with his affidavit that he has resided in the United States for five years, and in this State for one year next preceding the time of application, and that he would be an elector of the county at the next succeeding election; provided, however, that if such naturalized citizen shall have been previously registered as a qualified elector in any of the counties or cities and counties of this state, his name must not be entered by the Clerk unless he produces a certificate of such registration, issued by the party authorized by law to issue such certificate, which certificate shall be prima facie evidence of his naturalization, in the event that such naturalized citizen was naturalized in the county or city and county in which he seeks to register, or in the event that he was previously registered within the preceding eight years within the county or city and county in which he seeks to register, and his certificate of naturalization has not been revoked, he shall not be required to produce his certificate of naturalization, nor to make such affidavit of lost certificate in lieu thereof.

3. If born in a foreign country, upon his affidavit that he became a citizen of the United States by virtue of the naturalization of his father while he was residing in the United States and under the age of twenty-one years, and that he is or would be an elector of the county at the next ensuing election.

4. In all other cases upon the affidavit of the party that he is or will be an elector of the county at the next succeeding election. Such affidavit must be made before the County Clerk or officer charged with the registration of voters, or their deputy. If any elector is absent from the county in which he claims residence, he may appear before any judge or clerk or any court of record, or notary public, or if in a foreign country, before any minister, consul or vice consul of the United States, and make and subscribe an affidavit as to his residence, specifying in what ward or precinct he claims residence; that he will be necessarily and unavoidably absent from said county on all the days allowed by law for general registration of electors, and setting forth in such affidavit each and all the matters required by section one thousand and ninety-six of the Political Code of the State of California and forward such affidavit, duly authenticated as above, by mail, enclosed in an envelope, addressed to the County Clerk of any county, or the registrar of voters in any city and county. Upon receipt of such affidavit by such clerk or registrar of voters within the time allowed by law for registration, it shall entitle the name of such elector to be entered by the clerk in the proper register in such precinct.

5. In every case the affidavit of the party must show all the facts required to be stated in the entry on the register, except the date of the entry.

FURTHER NOTICE IS HEREBY GIVEN THAT AFFIDAVITS OF REGISTRATION MUST BE SWORN TO BEFORE THE COUNTY CLERK OR HIS DEPUTIES AND THAT THEY CANNOT, OWING TO THE PROVISIONS OF THE REGISTRATION LAW BE SWORN TO BEFORE ANY OTHER OFFICER.

THE OFFICE OF THE COUNTY CLERK WILL BE OPEN FOR REGISTRATION UNTIL FURTHER NOTICE FROM 9 O'CLOCK A. M. UNTIL 5 O'CLOCK P. M. OF EACH DAY EXCEPT SATURDAYS, ON WHICH DAY THE OFFICE WILL CLOSE AT 12 O'CLOCK NOON.

JOHN P. COOK,
County Clerk,
Alameda County, Cal.

Dated March 2, 1910.
(Seal)

NOTICE OF TIME SET FOR PROVING WILL, ETC.

In the Superior Court of the County of Alameda, State of California.

In the matter of the estate of Ferdinand J. Zinkand, deceased.

No. 14110.

Notice of time set for proving will, etc.

Notice is hereby given, that a petition for the probate of the will of Ferdinand J. Zinkand, deceased, and for the issuance to Laura Zinkand of letters testamentary thereon has been filed in this Court, and that Tuesday, the 19th day of April, A. D. 1910, at 10 o'clock A. M. of said day, at the Courtroom of Department No. 4, of said Court, at the Court House in the City of Oakland, in said County of Alameda, has been set for the hearing of said petition and proving said will, when and where any person interested may appear and contest the same.

Dated, April 3, 1910.

JOHN P. COOK, Clerk.
By W. W. CRANE, Deputy Clerk.

TUM SUDEN & TUM SUDEN,
Attorneys for Petitioner, 751-3 Pacific Bldg., San Francisco, Cal.

NOTICE OF TIME SET FOR PROVING WILL OF JAMES L. WHITBECK, DECEASED, ETC.

In the Superior Court of the County of Alameda, State of California.

In the matter of the estate of James L. Whitbeck, deceased.

Notice of time set for proving will, etc.

Notice is hereby given, that a petition for the probate of the will of James L. Whitbeck, deceased, and for the issuance to C. E. V. Saunders of letters testamentary thereon has been filed in this Court, and that Monday, the 18th day of April, A. D. 1910, at 10 o'clock A. M. of said day, at the Courtroom of Department No. 4, of said Court, at the Court House in the City of Oakland, in said County of Alameda, has been set for the hearing of said petition and proving said will, when and where any person interested may appear and contest the same.

Dated, April 2, 1910.

JOHN P. COOK, Clerk.
By W. E. ADAMS, Deputy Clerk.

A. M. SEYMOUR,
Attorney for Petitioner, Bryte Building, Sacramento, Cal.

CLASSIFIED ADS IN THE TRIBUNE PAY BIG RETURNS FOR THE MONEY INVESTED.

Notice of Application of the Peninsular Railway Company, a Corporation, for a Street Railroad Franchise Upon and Along Certain Streets in the City of Oakland, County of Alameda, State of California, and of the Sale of Said Street Railroad Franchise and Advertisement for Bids Therefor.

TO ALL WHOM IT MAY CONCERN:

NOTICE IS HEREBY GIVEN THAT AN APPLICATION IN WRITING HAS BEEN MADE BY THE PENINSULAR RAILWAY COMPANY, A CORPORATION, TO THE CITY COUNCIL OF THE CITY OF OAKLAND, COUNTY OF ALAMEDA, STATE OF CALIFORNIA, FOR A FRANCHISE TO LAY DOWN, CONSTRUCT, MAINTAIN AND OPERATE, IN THE SAID CITY OF OAKLAND, FOR THE TERM OF FIFTY YEARS, A STREET RAILROAD, WITH ALL NECESSARY AND CONVENIENT SWITCHINGS, CROSSINGS, SIDINGS, CONNECTIONS, POLES, WIRES AND OTHER NECESSARY APPLIANCES, APPENDAGES AND ADJUNCTS; SUCH RAILROAD TO BE OPERATED BY ELECTRICITY, OR SUCH OTHER IMPROVED MODE OF OPERATION AS MAY BE AUTHORIZED BY LAW (EXCEPT STEAM LOCOMOTIVES), ALONG AND UPON THE FOLLOWING DESCRIBED ROUTE IN THE CITY OF OAKLAND, COUNTY OF ALAMEDA, STATE OF CALIFORNIA, SAID ROUTE FOLLOWING A CENTER LINE DESCRIBED AS FOLLOWS:

1st—A double-track railway commencing at a connection with the existing double-track railway of the South Pacific Coast Railway Company, in the block bounded by Thirteenth, Fourteenth, Webster and Franklin streets, and running thence northerly across Fourteenth street at its intersection with Franklin street to the center line of Franklin street, and thence northerly along and upon Franklin street to its intersection with the center line of Twentieth street.

2nd—A single-track railway commencing at a point near the center line of Franklin street, where same is intersected by the center line of Twentieth street, and running thence northerly along the center line of Franklin street, and curving to the left on to the center line of Walnut or Twenty-second street; thence running westerly along the center line of Walnut (or 22nd) street, crossing Broadway, to an intersection with Telegraph avenue; thence curving to the left and crossing Telegraph avenue to the center line of Jones street; thence westerly along the center line of Jones street, crossing Grove street and San Pablo avenue to the center line of Twenty-first street, where said Twenty-first street is intersected by San Pablo avenue; thence westerly along the center line of Twenty-first street, crossing Brush and West streets and curving to the left on to the center line of Curtis street; thence running southerly along the center line of Curtis street to the center line of Twentieth street.

3rd—A single- track railway commencing at a point on the center line of Twentieth street, where same is intersected by Curtis street; running easterly along Twentieth street, crossing West Brush, Castro and Grove streets, San Pablo avenue, Telegraph avenue, Broadway and intervening streets to the center line of Franklin street, where said Franklin street intersects Twentieth street, to a connection with the proposed double-track railway referred to in Section One of this description.

4th—A double track railway commencing at a connection with the proposed single-track railways second and third hereinabove referred to, at or near the intersection of Twentieth and Curtis streets; thence running southerly along the center line of Curtis street and curving to the right on to the center line of Nineteenth street; thence westerly along the center line of Nineteenth street, crossing Market street and entering private property in the block bounded by Market, Myrtle, Twenty-first and Eighteenth streets; thence running in a general westerly direction and curving to the left on to the center line of Myrtle street; thence southerly along the center line of Myrtle street and curving to the right on to the center line of Eighteenth street, crossing Filbert, Wood and all intervening streets to the right-of-way of the Southern Pacific Company where same is intersected by the center line of Eighteenth street.

AND THAT IT IS PROPOSED by the said City Council to grant such franchise upon the terms and conditions, and under the restrictions, imposed or required by law, and upon the additional terms, conditions, and restrictions hereinafter set forth, and that bids will be received for such franchise, and that it will be awarded to the highest bidder; that the term for which said franchise or privilege shall be granted is fifty years, and that the route to be traversed by said street railroad is that above set forth and particularly described.

NOTICE IS FURTHER GIVEN that sealed bids for said franchise will be received up to the hour of 12 o'clock M. on Monday, the 2d day of May, 1910, and must be filed with the City Clerk of the said City of Oakland at his office in the City Hall of said City of Oakland, and that upon Monday, the 2d day of May, 1910, at the hour of 8 o'clock P. M., the said City Council will meet at the Council Chamber in said City Hall, in open session, and will then and there open and read said bids; and that thereupon said franchise will be struck off, sold and awarded to the person, firm or corporation who shall make the highest cash bid therefor, and who shall, in addition, agree to pay at the expiration of five years after the date of said franchise, and thereafter semi-annually, the largest percentum of the gross annual receipts of such road, according to a verified statement of the same, the percentum of such gross annual receipts in no event to be less than two per cent thereof; and in the event said payment is not made, said franchise shall be forfeited; PROVIDED, only, that at the time of the opening of said bids any responsible person, firm or corporation, present or represented, may bid for said franchise or privilege a sum not less than ten per cent above the highest cash bid therefor, and said bid so made may be raised not less than ten per cent by any other responsible bidder, and such other responsible bidder may also increase the percentage of the gross annual receipts bid for said franchise, in such amount as he may see fit; and said bidding may so continue until finally said franchise shall be struck off, sold and awarded by said City Council to the highest bidder therefor, in gold coin of the United States, whose bid shall include both the highest cash bid and the greatest percentage of the gross receipts of said road, as hereinbefore provided. Each sealed bid shall be accompanied by cash, or a certified check payable to the Treasurer of the said City of Oakland, for the full amount of said cash bid, and no sealed bid shall be considered unless said cash or check is enclosed therewith; and the successful bidder shall deposit at least ten per cent of the amount of his cash bid with the Clerk of the City of Oakland before the franchise shall be struck off to him. And if he shall fail to make such deposit immediately, then and in that case his bid shall not be received, and shall be considered as void, and the said franchise shall then and there be again offered for sale to the bidder who shall make the highest cash bid therefor, subject to the same conditions, as to deposit, as above-mentioned, and the highest percentage of the gross annual receipts as herein provided. Said procedure shall be had until said franchise is struck off, sold and awarded to a bidder who shall make the necessary deposit of at least ten per cent of the amount of his cash bid therefor, as herein provided. Said successful bidder shall deposit with the Clerk of the said City Council, within twenty-four hours of the acceptance of his bid, the remaining 90 per cent of the amount of said cash bid, and in case he or it shall fail to do so, then the said deposit theretofore made shall be forfeited, and the said award of said franchise shall be void, and the said franchise shall then and there by said governing body be again offered for sale to the highest bidder therefor, in the same manner and under the same restrictions as hereinbefore provided; and in case said bidder shall fail to deposit with the City Clerk the remaining 90 per cent of his cash bid within twenty-four hours after its acceptance, the award to him of said franchise shall be set aside, and the deposit theretofore made by him shall be forfeited, and no further proceedings for a sale of said franchise shall be had, unless the same shall be readvertised and again offered for sale as required by law.

THE SAID CITY COUNCIL will exact and require from the successful bidder for said franchise a satisfactory promise and undertaking to permit and allow mail carriers in the employ of the United States Government, at all times while engaged in the actual discharge of their duty, to ride on the cars of the street railroad authorized thereby, without paying any sum of money whatever for fare or otherwise, and such promise and undertaking on the part of said successful bidder will be made a condition precedent to the granting of the aforesaid franchise.

THE SUCCESSFUL BIDDER for said franchise shall file a bond running to said City of Oakland, with at least two good and sufficient sureties, to be approved by said City Council, in the penal sum of $2500, conditioned that such bidder shall well and truly observe, fulfill and perform each and every term and condition of such franchise, and that in case of any breach of condition of such bond the whole amount of the said penal sum therein named shall be taken and deemed to be liquidated damages, and shall be recoverable from the principal and sureties upon said bond. Said bond shall be filed with said City Council within five days after such franchise is awarded, and upon the filing and approval of said bond the said franchise shall by the said governing or legislative body be granted by ordinance to the person, firm or corporation to whom it has been struck off, sold or awarded; and in case said bond shall not be so filed, the award of such franchise shall be set aside, and any money paid therefor shall be forfeited, and said franchise shall, in the discretion of said City Council, be readvertised and again offered for sale in the same manner and under the same restrictions as provided by law.

NOTICE IS HEREBY FURTHER GIVEN that said franchise will be granted upon the following terms, conditions and restrictions, in addition to the terms, conditions and restrictions required or imposed by law, to wit:

1st—That the term for which said franchise or privilege is to be granted is fifty years, and that the route to be traversed by said street railroad is that above set forth and particularly described.

2nd—Said City Council will exact and require from the successful bidder for said franchise a satisfactory promise and undertaking to permit and allow mail carriers in the employ of the United States Government, at all times while engaged in the actual discharge of their duty, to ride on the cars of the street railroad authorized hereby, without paying any sum of money whatever for fare or otherwise, and such promise and undertaking on the part of the successful bidder is made a condition precedent to the granting of the aforesaid franchise.

3rd—The grantee or grantees of said franchise, his, its or their successors or assigns, shall have the right, franchise and privilege to lay down, construct, maintain and operate said street railroad, together with the right to carry passengers thereon for hire, for the term of fifty years; provided, however, that said franchise shall not be construed to give to the grantee or grantees thereof, his, its or their successors or assigns, the right to carry freight for any person, partnership or corporation, over, along or upon the street railroad to be authorized thereby, except such materials, tools, machinery and fuel as it may be necessary to transport over said street railroad for the construction, operation or maintenance of the said street railroad lines of said grantee or grantees, his, its or their successors or assigns, and excepting also freight for the City of Oakland, as hereinafter set forth; provided, that said franchise shall not be construed to give to the grantee or grantees thereof, his, its or their successors or assigns, the right to carry oil in oil cars over, along or upon said railroad. The City of Oakland, upon paying the proper freight charges therefor, may have transported all materials and tools necessary for the use of the municipality over the street railroad provided for under this franchise.

4th—Subject to unavoidable delays and casualties, cars for the conveyance of passengers must be operated over the said street railroad between the hours of 7 a. m. and 9 p. m. of each day, at intervals of not more than ten minutes; and between the hours of 9 p. m. and 12 p. m. of each day at intervals of not more than twenty minutes.

5th—All street work required by law to be done by the grantee or grantees of said franchise, his, its or their successors or assigns, must be done with the same kind of material, at the same time, and in the same manner, as the remainder in width of the aforesaid streets.

6th—All trolley poles used in said streets in the construction of said street work must be located on the sidewalks immediately adjoining the curb, and must be of iron and of the most approved pattern for street railroad purposes, and no hanging arms shall be used, and the said poles and all the wires used in connection with the exercise of said franchise must be of sufficient height and elevation above the ground to avoid obstruction to the ordinary use of the streets, and must be constructed and erected to the satisfaction of the Board of Public Works of the said City of Oakland.

7th—The tracks of the said street railroad shall be double along and over the following streets:

(a)—Commencing at a connection with the existing double-track railway of the South Pacific Coast Railway Company, in the block bounded by Thirteenth, Fourteenth, Webster and Franklin streets, and running thence northerly across Fourteenth street at its intersection with Franklin street to the center line of Franklin street, and thence northerly along and upon Franklin street to its intersection with the center line of Twentieth street.

(b)—Commencing at a connection with the proposed single-track railways ("a") and ("b") hereinafter referred to, at, or near the intersection of Twentieth and Curtis streets; thence running southerly along the center line of Curtis street and curving to the right on to the center line of Nineteenth street; thence westerly along the center line of Nineteenth street, crossing Market street and entering private property in the block bounded by Market, Myrtle, Twenty-first and Eighteenth streets; thence running in a general westerly direction and curving to the left on to the center line of Myrtle street; thence southerly along the center line of Myrtle street and curving to the right on to the center line of Eighteenth street; thence westerly along the center line of Eighteenth street, crossing Filbert, Wood and all intervening streets to the right-of-way of the Southern Pacific Company, where same is intersected by the center line of Eighteenth street.

8th—A single-track shall be constructed over and along the following streets:

(a)—Commencing at a point near the center line of Franklin street, where same is intersected by the center line of Twentieth street, and running thence northerly along the center line of Franklin street, and curving to the left on to the center line of Walnut or Twenty-second street; thence running westerly along the center line of Walnut (or 22d) street, crossing Broadway, to an intersection with Telegraph avenue; thence curving to the left and crossing Telegraph avenue to the center line of Jones street; thence westerly along the center line of Jones street, crossing Grove street and San Pablo avenue to the center line of Twenty-first street, where said Twenty-first street is intersected by San Pablo avenue; thence westerly along the center line of Twenty-first street, crossing Brush and West streets and curving to the left on to the center line of Curtis street; thence running southerly along the center line of Curtis street to the center line of Twentieth street.

(b)—Commencing at a point on the center line of Twentieth street, where same is intersected by Curtis street; running easterly along Twentieth street, crossing West, Brush, Castro and Grove streets, San Pablo avenue, Telegraph avenue, Broadway and intervening streets to the center line of Franklin street, where said Franklin street intersects Twentieth street, to a connection with the proposed double-track railway referred to in subdivision "a," section 7.

9th—All of the tracks of said street railroad shall be constructed of standard flat rails of the most approved pattern for street railways, and shall be laid down and constructed in a good and substantial manner, and so as to present the least possible obstruction to travel and the crossing of vehicles, and to conform as nearly as possible to the official grade of the streets over which the railroad shall be constructed.

10th—Single fares over said street railroad shall not exceed five cents.

11th—The tracks of said street railroad must not be more than five feet wide within the rails, and must have a space between them sufficient to allow the cars to pass each other freely, and sufficient to allow a person to pass freely between cars passing each other on said tracks, and when permanently laid they must be, as nearly as possible in the middle of the streets hereinbefore designated.

12th—The grantee or grantees of said franchise, his, its or their successors or assigns, must plank or replank, pave or repave, macadamize or remacadamize, the entire length of the portions of the streets used by their track, between the rails and for two feet on each side thereof, and between the tracks, where there is more than one, and must keep the same constantly in repair, flush with the street, and with good crossings, and such street work shall be done with the same material, at the same time, and in the same manner, as the remainder in width of such portions of said streets. When the grantee of said franchise desires to construct additional crossings, sidings, switches or connections after the time for the completion of the construction of said street railroad as provided in Section 18 of this notice, the same shall be put in only upon the approval of the Board of Public Works of the City of Oakland.

13th—Street cars used on said railroad, when not in use, shall not be allowed to stand at any place on the right of way granted by this franchise, so as to form in any way an obstruction to free travel over the streets above named.

14th—All cars used on the lines operated by virtue of the franchise hereby granted shall be of modern style and all cars thereon shall be provided with modern style brakes and fenders.

15th—When the tracks constructed in the streets under this franchise shall occupy such space thereon that, in the opinion of the City Council of the City of Oakland, it shall be necessary to widen the roadway of said streets, the expense of setting back the curbs, sewer-traps and gutters of said streets and of repairing any damage caused to the sidewalks or driveways across sidewalks by reason of such widening, together with the cost of repairing the street widened, shall be borne by the grantee of this franchise, its successors and assigns, and it being the opinion of the City Council that the construction of tracks under the franchise upon Franklin and Jones streets will necessitate the immediate widening of the roadway of each of said streets, so far as they are covered by this franchise, it is ordered that the roadway on Franklin street, between Fourteenth street and Twentieth street, over which tracks are to be constructed under the franchise be widened by setting back the curbs and gutters five feet on each side of said street, and that the roadway on Jones street, over which tracks are to be constructed under this franchise be widened by setting back the curbs and constructing said curbs of reinforced concrete between Telegraph avenue and Grove street and setting back the gutters two feet on each side of said street, and that the expense of setting back such curbs, sewer-traps and gutters, together with the cost of repairing any damage caused to the sidewalks or driveways across sidewalks by reason of such widening and the cost of repairing said streets shall be borne by the grantee of this franchise, its successors and assigns, and the grantee of this franchise, its successors and assigns, shall complete the widening of said streets and the repair of said sidewalks and driveways and streets, as herein provided, before it shall operate cars over said streets for street railway purposes.

16th—No steam locomotives shall be used as a means of locomotion upon the right of way granted by this franchise and above set forth.

17th—Firemen while in uniform, firemen while in uniform or not when going to or from fires, policemen in uniform, mail carriers in the employ of the United States Government, at all times while engaged in the actual discharge of their duty, and electricians employed by the City of Oakland, while on duty, and having badges or documents showing their official character, shall be allowed to ride free of charge on said railway.

18th—The work of constructing said street railway must be commenced in good faith within not more than four months from the date of the granting of said franchise and said work must be prosecuted diligently and completed within eighteen months thereafter, unless the time be extended or the uncompleted portion abandoned with the consent of said City Council, or unless the commencement or continuance thereof be enjoined, restrained or prevented by legal proceedings, and in the event of a failure to comply with these conditions, this Ordinance shall be void without any action of the Council of said City of Oakland, or otherwise. In case of the failure or neglect of said grantee of this franchise, its successors and assigns, to operate said railroad over said tracks in good faith at any time after twenty-two months from the date of the granting of this franchise for a period of ninety consecutive days, unless such operation be prevented by the act of God, or be enjoined, restrained or prevented by legal proceedings, or the time extended by the City Council, the Council of the City of Oakland may declare the right, privilege and franchise hereby granted to be forfeited and abandoned and said right, privilege and franchise shall thereupon be forfeited and abandoned and said tracks and the poles, wires and appurtenances thereto shall thereupon be removed from said streets and the portions of said streets occupied thereby be restored to the same condition, as the remaining portions of said streets and said grantee of this franchise, its successors and assigns, shall forfeit to the City of Oakland the sum of One Hundred ($100) Dollars for each month that it or they shall fail or neglect to so remove said tracks and restore said streets.

19th—When the tracks constructed under this franchise shall curve around any street corner, the rails of the curve at such point as said not be laid within 15 feet of the curb of the streets forming the corner; PROVIDED, that the grantee of this franchise, its successors and assigns, may add to the width of any street sufficient property to make effective this provision.

20th—The grantee of this franchise, its successors and assigns shall pay to the City of Oakland, as its share of the expense for cleaning that portion of the main lake sewer over which a street railroad shall be constructed and operated under this franchise, the sum of $504.00 per annum during the existence of this franchise, the time of payment to be specified as the City

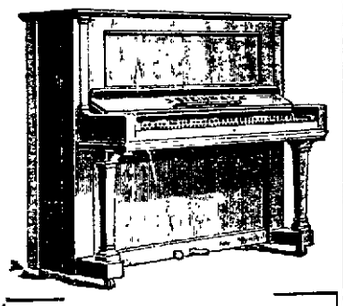

WHY?

The reason we have chosen these Pianos from among scores of the best makes on the market is because each one is in its grade and at its price the best obtainable.

STEINWAY PIANOS
A. B. CHASE PIANOS
ESTEY PIANOS
EMERSON PIANOS
KURTZMANN PIANOS
STERLING PIANOS
HUNTINGTON PIANOS
MENDELSSOHN PIANOS
LA VERNE PIANOS
CECILIAN and OTHER PLAYER PIANOS

The prices range from

$200—$1600

An advantage offered by no other dealer is this: We will take back at any time within three years any medium or low-priced Piano bought from us and allow all you have paid on it toward the purchase of a STEINWAY.

Used Pianos taken in part payment. Moderate monthly terms if desired

Sherman Clay & Co.
14th and Clay Sts., Oakland.
Kearny and Sutter Streets, San Francisco.

Maximum Fixed for Produce Cold Storage

ALBANY, N. Y., April 7.—A New York State legislative committee has reported favorably a bill prohibiting the placing in cold storage for a longer period than sixty days any meat fish and game, poultry, butter, cheese or other produce. The penalty for the first offense is $50, for the second $100 and for subsequent offenses from $100 to $500, or imprisonment for not more than one year.

Foley's Kidney Remedy will cure any case of kidney and bladder trouble not beyond the reach of medicine. No medicine can do more. Vishart's Drug Store.

Horse for Sale

A gentleman's beautiful black driving horse, aged 5 years, weight 1250; not afraid of anything.

Good Driver for Lady

Owner desires a good home for horse and will consider same in purchase price. No horse traders or livery stable men need apply. Address 17th avenue, between 12th and 14th streets. Horse at stable there. Or address MULLEN, 1104 East Twenty-fifth street. Home phone B1623.

Giersberger Wines

Pure and Nutritious
From Our Vineyards at Napa, St. Helena and Livermore.

Theo. Gier Wine Co.
571-581 18th Street.
Oakland 2510. Home A 2510.
Branches:
1227 Broadway, 915 Washington, E. 14th and Brandon Sts.

STANDARD TO DUPLICATE RICHMOND OIL PIPE LINE

Demand and Supply Force Upon It the Necessity of Enlarging Its Present Service

BAKERSFIELD, April 7.—The reports are current here that the Standard has given orders to rush the duplication of its oil pipe line from the Kern river to Richmond. The present pipe line is far from giving capacity to enable the Standard to supply the trade in the north or afford transportation for the great stores of oil held here in its earthen reservoirs.

The present price of oil and the promise of a rise in the prices is a powerful incentive to afford quick and economical means of transportation.

The production of oil in the Maricopa and Midway fields is far in excess of the Standard pipe line to afford transportation to market. The company has a pipe line capacity of 900 barrels an hour, 21,600 a day, and a storage of 220,000 barrels. Of late the company has been getting an average of 8300 barrels daily from one well, its own No. 2 on section 30, besides its other production in the field.

In addition it has contracted to take care of the production of the Hawaiian, Mays and California Midway, all in the gusher class; the Honolulu, United, Eagle Creek, Ethel D., M. & M., and other producers.

Either the Hawaiian, California Midway or Mays, all of which are ready to open, can be depended upon for an immense production judged, by past performances, and the Mays and California Midway together would quickly exhaust the storage capacity of the company.

Another pipe line and greater storage facilities are demanded in view of the plethoric production and plans are now being considered among the interests affected to provide additional tankage as well as means of transportation.

BAKERSFIELD EXCHANGE.

BAKERSFIELD, April 7.—This city will shortly have an oil exchange. The suggestion has been made by Ben A. Hayden and is endorsed by J. C. Robertson of the firm of Donnellan, Robertson & Co., P. O'Brien, Kenneth Donnellson and a few others.

San Francisco has given endorsement, Los Angeles sent word that thirty members would sign up immediately. Three wires came in from Goldfield asking for reservations and a number of representatives of New York curb operators signified their intention of taking seats. One Philadelphia brokerage house asked that its name be added to the charter membership.

The design at first was to limit the membership to 100, but including those who virtually became members and those who can be confidently depended upon to give support, the applications have grown to 170, and it was seen that the orinigal suggestion was not wide enough in its scope.

Charter membership fees have been fixed at $50, but the fee for listing stocks will be merely nominal, admitting every legitimate company or firm engaged in the business, without entrance penalty. The listing committee will consist of men thoroughly known in the oil business, with unassailable reputations for integrity and honesty of purpose, and nothing but companies run on the square and dealing justly with the public will be traded in.

DERRICK AND DRILL.

J. E. McCreary of Berkeley has bought three-quarters of section 16-31-24, in the Elk hills for $18,000, and has filed a bid of $16,000 with the Superior Court for the other quarter, which is part of an estate in process of settlement.

The Knox Hill on section 23-32-23 at Midway has three new derricks completed and will start two more strings of tools as soon as the materials now ordered arrive.

The Fortuna Oil Company is drilling its first well on its lease on section 15-31-22 on the northwest Midway front. The land is on the section west of the Bear creek.

San Francisco people, including L. A. Crandall, Matt I. Sullivan and John Rolph, have organized the Trune Oil Company to develop section 34-31-24, two miles north of the Honolulu gusher, in the Buena Vista hills. Drilling has already begun.

It is reported that the Mt. Diablo Oil Company's section 26-32-23, Midway field, has been sold to the Hartford Oil Company. The Mt. Diablo is one of the famous old properties in Midway.

The American Sunset Oil Company, a $300,000 corporation, organized by Bert Hanford, John Plant, Charles Kinsey and James D. Kennedy, all of San Francisco, has paid $12,500 bonus for a one-eight royalty lease on fifty acres in the northwest corner of section 6-11-23, owned by M. P. Waite of Los Angeles. Mr. Hanford is one of the owners of the Natoma. Kennedy is the son of a Honolulu sugar planter and ship owner who also is interested in California oil properties.

STUBBS ARRIVES TO MEET LOVETT

To Join in Conference to Be Held Between the Railway Chiefs.

SAN FRANCISCO, April 7.—J. C. Stubbs, traffic director of the Harriman lines, arrived in San Francisco yesterday from the East. He will remain here until Friday, when he will join President Lovett and party in a conference with President E. T. Ripley and other officials of the Santa Fe. Stubbs started west three weeks ago with President Lovett, intending to make a trip to Mexico. He was called to Berkeley, however, by the death of his daughter, accompanying her body to Ashland, O., where the funeral was held last Friday. With the exception of two days, Stubbs has lived in his private car since March 14. Having traveled 10,000 miles since that date, he was very tired on his arrival yesterday and retired early, explaining to interviewers that he would have no public statement to make until after the arrival of Lovett.

Oldest Catholic Bishop In America Is Dead

ANTIGONISH, N. H., April 7.—The Rt. Rev. John Cameron, bishop of Antigonish, the oldest Roman Catholic bishop in America, is dead at his Episcopal residence here. He was born in 1827.

Use TIZ-Smaller Feet

Sore Feet, Tender Feet and Swollen Feet Cured Every Time. TIZ Makes Sore Feet Well No Matter What Ails Them.

Everyone who is troubled with sore, sweaty or tender feet—swollen feet—smelly feet, corns, callouses or bunions can quickly make their feet well now. Here is instant relief and a lasting, permanent remedy—it's called TIZ. TIZ makes sore feet well and swollen feet are quickly reduced to their natural size. Thousands of ladies have been able to wear shoes a full size smaller with perfect comfort.

It's the only foot remedy ever made which acts on the principle of drawing out all the poisonous exudations which cause sore feet. Powders and other remedies merely clog up the pores. TIZ cleanses them out and keeps them clean. It works right off. You will feel better the very first time it's used. Use it a week and you can forget you ever had sore feet. There is nothing on earth that can compare with it. TIZ is for sale at all druggists, 25 cents per box, or direct if you wish from the Walter Luther Dodge & Co., Dodge Bldg., Chicago, Ill. Recommended and sold by The Owl Drug Stores.

NURSE TO FIGHT THE WHITE PLAGUE

Tuberculosis Society Invites Public to Help Bear the Expense.

A n special meeting of the executive committee of the Alameda County Society for the Study and Prevention of Tuberculosis held last evening in the First National Bank building that body recommended to the clinical committee the employment of a nurse, who will attend to the county tubercular patients. It was proposed that interested residents of Alameda, Berkeley and Oakland contribute their share toward maintaining a public nurse for this city and county. If the generous people of these communities do not feel disposed to assist in this cause the society itself will defray the expenses, as the members realize the importance of employing a nurse to fight the white plague.

ST. LOUIS SYSTEM.

The society will also seek to introduce the St. Louis system of stereopticon views, which will be exhibited on screens in the public parks of this city. The organization will request the park commissioners to grant them permission to present the views, which give an interesting series of pictures touching upon the dread disease. The peace officers of Berkeley will be addressed Friday, April 22, by Dr. A. A. Alexander, who will speak of the work being accomplished by the tuberculosis society in its crusade against the malady, from which thousands of people are dying in all parts of the world.

The rules and literature of the National Tuberculosis Society, which govern the Alameda county association, will be printed in six languages and will be studied by the natives of the different nations. The society voted in favor of this idea which will rapidly spread a knowledge of the objects of the County Tuberculosis Society and will win more recruits to the cause.

Guests Catch Fish In Tank of Hotel

CHICAGO, April 7.—Hotel proprietors and managers from the Eastern States caught brook trout and black bass in huge live fish tanks of the Blackstone Hotel today and watched them later being cooked for their luncheon, which was served in the unfinished structure at noon. This feature in modern gastronomy has been provided by the hotel management to attract those guests who insist upon eating absolutely fresh fish.

The Eastern visitors, who are on their way to California to attend the hotel men's convention, applauded the idea. Although the hotel is still unprepared for guests, it was possible to entertain the delegation in the English room on the second floor of the structure. The new $3,000,000 hostelry will open its doors to the public next Tuesday. Individual "drink wagons," which are wheeled from table to table and on which are all the ingredients of mixed drinks, will be installed in a room for the epicures.

High Cost of Living Over a Century Ago

BUTLER, Pa., April 7.—Records yellow with a century's age were unearthed in the office of Clerk of Courts Robert M. McFarland. They show that a high-cost-of-living crusade was in progress as early as 1804.

A document filed with Judge Moor in that year is signed by 100 citizens petitioning the court to "set a stipulated price on provisions for man and horse, and on liquors in the tavern of the county."

The petitioners asserted "it is the consensus of opinion that 25 cents for a meal of victuals and 12 cents for a half pint of whisky is an extortion, as whisky has been purchased for 40 cents a gallon, pork at from 3 to 4 cents a pound and flour for $2 per hundredweight."

The records give no evidence as to whether the prayer was ever answered.

Breuner's Breuner's

Macey Sectional Bookcases

We have investigated every sectional bookcase on the market and find the Macey is far superior to all.

The demand is so great for this popular make of sectional bookcase that it is almost impossible for the factory to keep up with their orders. However, we have been very fortunate in getting our orders filled, and our assortment is now complete for your inspection. Made in Chippendale, Colonial, Mission and conventional designs. Prices range according to design and finish.

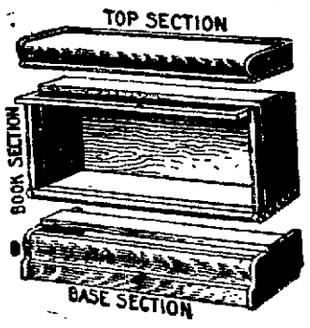

See our assortment on first floor

FREE

Some one who is a customer of Oakland-Breuner's will receive, absolutely free, a $4000 five-room bungalow located in Alton Park, which is near Fortieth and Broadway. Are you a Breuner customer? You may win this valuable home.

Furnish a Home on Credit

You don't have to have the cash to furnish a home at Oakland-Breuner's. You simply pay a little down and a little each month, and before you realize it you own your own furniture. We will help you.

Ostermoor Mattress

$13.50

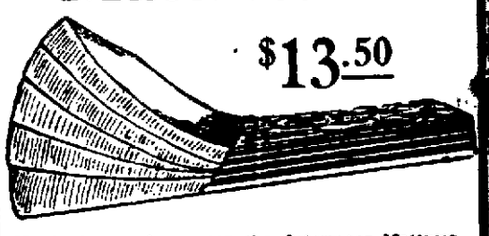

No doubt you have seen the Ostermoor Mattress advertised in some one of the leading magazines of today.

You can purchase this mattress at Oakland-Breuner's for less than is being asked for it at any other store.

It is our aim to save the home furnisher as many dollars and cents as possible, and this is only one of the many opportunities that are being offered at this big store.

Breuner's—Oakland
13th & Franklin Streets

AUSTRALIA NEEDS ARMY OF 80,000

Lord Kitchener Points Out the Dangers Existing in the English Colony.

VICTORIA, B. C., April 7.—Lord Kitchener's report on his inspection of the Australian military forces states that the present forces are inadequate in numbers, training, organization and munitions of war to defend Australia from the dangers that are due to the present conditions which prevail in the country, as well as its isolated position.

The report was a comprehensive one, covering twenty-two printed pages. He states that an army of 80,000 men is required. He advocates the establishment of a military college, similar in ideals, if not in practice, to West Point.

Australian newspapers received by the steamer Marama yesterday comment at great length on Lord Kitchener's recommendations, many of them taking issue with him as to the need of a larger military force.

High School Alumni Will Present Farce

The third annual reunion of the Oakland High School Alumni Association will take place April 8 at the Piedmont Park Clubhouse, according to announcements made today by the committee in charge of the affair.

A farce will be presented under the direction of Coleman Schwartz and Rossiter Mikel, both well known as amateur Thespians at the University of California, and at an informal banquet to be held after the play Judge Harry S. Melvin will act as toastmaster. William H. Oliver and D. G. Sloor are to take charge of the reception, and a number of the high school's earliest graduates are expected to be guests of honor at the affair.

CITIZENS TO PAVE EAST FOURTEENTH

Mass Meeting Called by Club to Consider Improving Melrose Street.

MELROSE, April 7.—The members of the Melrose Citizens' Club have announced a mass meeting of the property owners along East Fourteenth street to consider the paving of the avenue from Seminary avenue to Twenty-third, and an effort will be made by the club to have every owner of property on the street and in the vicinity present to discuss the subject. It was reported at Tuesday's night meeting of the club that the big mass meeting had been arranged for April 21, and that Melrose Hall had been obtained for the occasion.

A number of the Supervisors have consented to speak at the meeting, informing the property owners of the cost of the proposed improvements and how the districts will be divided for assessment if it is decided to bituminize the street.

The business men of Fruitvale have stated that, should the property owners on other portions of the street refuse to consent to having the work done, they will take steps to have that part of East Fourteenth street which passes through the Fruitvale business section bituminized and done under private contract. It is expected that a strong delegation of business men of Melrose and Fruitvale will be present at the meeting to urge that the work be done. Invitations will be sent out to all interested in the project with a view to obtaining a definite expression of opinion from all concerned.

New Orleans Plans For 1915 Exposition

NEW ORLEANS, April 7.—Hundreds of representatives from the principal towns and cities of Louisiana are gathered here to attend a conference tonight, looking to the holding of an exposition in New Orleans in 1915 to celebrate the completion of the Panama canal.

Grass Will Grow In Old Trinity Yard

NEW YORK, April 7.—For the first time in twenty years, the grass in Old Trinity churchyard will this spring grow thick and luxuriant. Since the early nineties, the soil of the ancient graveyard has been barren and the grounds have looked almost as naked as if swept by a forest fire. During the last week, however, a six-inch top dressing of rich black earth has been brought in and spread over the yard.

SUSPECT ARRESTED.

SAN FRANCISCO, April 7.—Yesterday Bert Crowe was arrested on suspicion of having stolen $300 worth of jewelry from the room of Miss Alida Flood at 236 Fourth street.

Contractors Sign Up For Wage Advance

SAN DIEGO, April 7.—Eighty firms, comprising nearly all the contractors of San Diego, has signed an agreement advancing the minimum wage scale of union carpenters from $3.50 a day to $4, and the threatened strike of 500 men has passed. The wage scale was reduced two years ago and the action of the contractors restores it to its old basis.

COUNTY CLERK RECEIPTS.

SAN FRANCISCO, April 7.—The report of County Clerk Mulcrevy shows that for the quarter ending March 31 the receipts of his office aggregated $37,814.60, or $12,364.60 in excess of its expenses.

CRYSTAL DOMINO SUGAR

2lb. AND 5lb. SEALED BOXES!

BEST SUGAR FOR TEA AND COFFEE
BY GROCERS EVERYWHERE!

Stops Neuralgia Pains

HERE'S THE PROOF.

MR. J. C. LEE, of 1100 Ninth St., S.E., Washington, D.C., writes:—"I advised a lady who was a great sufferer from neuralgia to try Sloan's Liniment. After one application the pain left her and she has not been troubled with it since."

MRS. DANIEL H. DIEHL, of Mann's Choice, R.F.D. No. 1, Pa., writes:—"Please send me a bottle of Sloan's Liniment for rheumatism and stiff joints. It is the best remedy I ever knew, for I can't do without it."—Better than plasters—

SLOAN'S LINIMENT

is the best remedy for sciatica, rheumatism, backache, sore throat, stiff neck and sprains.

Prices, 25c., 50c., and $1.00.

Free STEAMBOAT Excursion
Next Sunday, April 10th, to
San Mateo
Landing in the Center of the Holdings of the
East San Mateo Land Co.
Where you should buy a lot—to make a profit.
Tickets only at 1009 Monadnock Building, San Francisco.

Sunset Express

1000 Wonder Route

Latest Style Equipment

Special Car Parties

Washington
St. Louis
Chicago
Kansas City
New Orleans

OIL BURNING LOCOMOTIVES
NO SOOT—NO CINDERS.

Southern Pacific

TICKET OFFICES—Broadway and 13th sts., Oakland; Phones Oakland 162 or Home A 5224; Broadway and 7th Street Depot; Broadway and 1st Street Depot; Oakland 16th Street Depot.

TRIBUNE'S 2 O'CLOCK EDITION

Only Oakland Newspaper THAT PUBLISHES Associated Press News

Oakland Tribune.

THE TRIBUNE HAS THE Largest Circulation

VOL. LXXIII. WEATHER—Oakland and vicinity: Fair tonight and Friday; light northwest wind. OAKLAND, CALIFORNIA, THURSDAY EVENING, APRIL 7, 1910. 14 PAGES NO. 46

KILLS WIFE COMMITS SUICIDE

CRAFT PROBE IN PITTSBURG IS NEARING THE END

Grand Jury Will Soon Finish Labors of Four Weeks' Duration.

CITIZENS WILL ELECT SUCCESSORS TO BRIBERS

Indictment of Banker Causes Much Surprise and Comment.

PITTSBURG, April 7.—The district attorney and his staff were before the grand jury presenting what is believed to be the last evidence of the sensational graft cases which has stirred this city.

The presentment the jurors are now engaged on, it is thought, will occupy their time for several days, and will, when finally handed to the courts, finish a labor of four weeks.

To fill vacancy in councils caused by the resignation of its indicted member Mayor Magee has called a special election for April 26. Ten days before the proposed election he will issue a formal proclamation.

The indictment of Frank H. Hoffstot, manufacturer and banker now living in New York, is generally discussed today. Mr. Hoffstot's extradition, according to the district attorney will be asked for, but in the event of the failure of that procedure, it is reported he will be tried in New York.

HOFFSTOT TO ANSWER.

NEW YORK, April 7.—"A hysterical screech," said Marian M. Larkin, counsel for Frank Hoffstot commenting today on the Pittsburg presentment, ordering the indictment of Mr. Hoffstot on charges of conspiracy and bribery. Hoffstot is president of the Pressed Steel Car Company.

"Mr. Hoffstot will not fight extradition," added Mr. Larkin.

"Why should he when he is innocent."

District Attorney Whiteman said today that so far he had received no request to assist in the extraditing of Mr. Hoffstot.

Bard's Family Prepared For the Dread Summons

Former Senator Passes a Fair Night but Fears Are Entertained the End Is Nigh.

OXNARD, April 7.—Former United States Senator Thomas R. Bard passed a fair night, but the members of his family are prepared for a last summons to his bedside. It is regarded as almost certain that this is his last illness. Dr. William A. Edwards of Los Angeles may be called for consultation again tonight.

Bryan Becomes Grandsire For the Third Inning

Nebraskan Statesman Arrives From Buenos Ayres in Time to Greet New Relative.

TUCSON, Ariz., April 7.—William J. Bryan is again a grandfather. A daughter was born to Mrs. William Jennings Bryan Jr. this morning. Mrs. Bryan Sr., who hurried from Buenos Ayres, 11,000 miles, to be present, arrived four days ahead of the stork.

KILLS TWO AND FLEES.

SOLOMONVILLE, Ariz., April 7.—Antonio Enriquez killed his wife and father-in-law in the country near here last night. Officers are in pursuit.

RUNAWAY HORSE JUMPS INTO REAR DOOR OF STREET CAR

CINCINNATI, April 7.—A runaway horse jumped through the rear entrance of a street car today, injuring six passengers.

When police and firemen arrived they found the animal so tightly wedged into the car that the wreckage had to be cut away before the horse could be extricated.

Its head protruded from the lower side of the car while its hind legs hung over the upper side.

None of the passengers was seriously hurt. The animal was destroyed.

SAN DIEGO TO ASK CONGRESS FOR AID

Collier at Capital in Interest of Fair Proposed by Southern City.

WASHINGTON, April 7.—Director-General Collier of the Panama-Pacific exposition proposed to be held in San Diego, Cal., in 1915, has arrived in Washington in the interest of the project.

Because of the fact that Congress is asked to do little beyond endorsing a federal invitation to be extended to nations bordering on the Pacific ocean and because San Diego has established a substantial financial guarantee before requesting government recognition, the proposal, it is said is regarded favorably by many members of both houses.

It is explained that San Diego does not contemplate a world's exposition, but a fair, which shall differ from any ever held, inasmuch as the people and customs of unexploited countries are to constitute the principal features.

Mr. Collier wil lendeavor to obtain from steamship and railroad men an expression of opinion as to the rates which will prevail between ports on the Atlantic and San Diego, the first American port north of Panama after the canal is opened.

Felony Conviction Will Disbar Delancey

A copy of the Superior Court proceedings in the case against John S. Delancey, which resulted in the commitment of the attorney to the penitentiary at San Quentin, were certified up to the Supreme Court today by the District Attorney's office. The law provides that when an attorney is sentenced to prison for committing a felony it shall be the duty of the Supreme Court to review his case with a view to his permanent disbarment as a lawyer, and in order that this may be done the District Attorney has been called upon to forward the record.

Doctors Call Dunphy Dipsomaniac in Court

SAN FRANCISCO, April 7.—James Clay Dunphy, the millionaire cattleman, recently declared incompetent, of numerous escapades, and recently wedded to "Dodie" Valencia during a joy ride to Redwood City, was this morning hypothetically christened a dipsomaniac by Drs. John W. Robertson and A. M. Gardner, who were asked a hypothetical question in which Dunphy's career was outlined since the time of his majority.

Western Pacific Lose In Appellate Court

SAN FRANCISCO, April 7.—The Western Pacific Railway Company this morning lost in the action brought by the National Bank of the Pacific to compel them to make a transfer of 1000 shares of the stock of the corporation which the bank bought from J. Dalzell Brown for $25,000. The Superior Court had decided in favor of the banking people, and the Western Pacific took an appeal which was today decided against them.

Thugs Make Victim Exchange Clothes

SAN FRANCISCO, April 7. — Forced by two murderous footpads to hand over $15 and his valuables, compelled to change clothes with one of them and beaten because he did not remove his garments quick enough, John Marlinson, employed by the Associated Oil Company, was left in an unconscious condition in a vacant lot at Third and Mission streets early this morning.

39 BIG AUTOS ARE BURNED IN GARAGE BLAZE

The Machines Were Valued at More Than $100,000 and a Total Loss.

BURNING PILOT LIGHT CAUSE OF DISASTER

Gasoline Tanks Explode and Old Wooden Building Is Wrecked.

BAKERSFIELD, April 7.—Starting in the automobile wash-room of the Owner's Garage a wooden structure that formerly had been a skating rink, fire at 6:40 this morning burned thirty-nine automobiles, valued at more than $100,000, only four machines being saved. A gasoline explosion immediately after the flames broke forth, that blew off the roof, prevented the rescue of more of the motor cars.

Employes of the garage were washing a White steamer and, it is said the pilot light was left burning. Gasoline from the lamp overflowed, was ignited by the flame and instantly communicated the fire to a pile of waste, used for cleaning purposes.

Almost instantly the steamer caught fire. The gasoline tank blew up with a loud report and the flames spread in the aspect of flaming torches. A crowd rushed to the scene at the first alarm, but was prevented from aiding when the roof was blown off.

One care, driven out, was run into a tree by a chauffeur and burned on the sidewalk, the heat preventing approach, while the efforts of the firemen were directed to preventing the spread of the flames to a neighboring house.

Lovett to Inspect Property in Valley

FRESNO, April 7. — Announcement was made by local railroad officials here that Judge Lovett, who left Los Angeles today for the north, will make a general but thorough inspection of depots and other railroad properties in the San Joaquin Valley. It is presumed that this means larger expenditures in adding to present facilities. Judge Lovett's special train is expected to arrive here this evening at 7:30.

National Leaguers Figure in Wreck

LOUISVILLE, Ky., April 7—A passenger train on the Louisville and Nashville Railroad on which the players of the Boston National League Club were passengers, went into an open switch at Saxton, Ky., today. William Rudolph, the engineer was killed, and the fireman and express messenger were injured. None of the players was hurt.

Woman Says Good-bye And Then Disappears

SAN FRANCISCO, April 7. — The Central office was notified today of the disappearance of Mrs. Josie Barzzotto, of 707 Mansell street. Her husband, Joseph, declares that she told him she was going to leave him, never to return, but he did not believe she was serious until she failed to put in an appearance yesterday. The authorities will now make an effort to locate her.

Special Auction Sale.

We have received instructions to sell the fine furniture, carpets, Pianos, etc., of A. W. Marshall and Mrs. A. Smith. Sale Friday, April 8th, at 10:30 a. m., 1007 Clay street, near Tenth, Oakland.

Comprising in part: Two extra fine upright pianos, 3 phonographs and records, 1200 yards fine carpets, large rugs, lace curtains, mahogany parlor suites, odd parlor pieces, tables, enameled iron beds, odd oak and birdseye maple dressers, oak and walnut bedroom suites, chiffoniers, folding beds, bedding, mattresses, oak dining tables, chairs and sideboards, china, glass and silveware, massive mahogany hall tree, writing desk, wardrobes, sewing machines, steel range and coal stove, gas stoves, etc., etc. All must and will be sold. Open for inspection Thursday.

J. A. MUNRO & CO., Auctioneers.

HUSBAND'S RIGHT TO EARNINGS OF WIFE UPHELD BY JURIST

LOS ANGELES, April 7.—That a married woman's earnings are community property and at the disposal of her husband was the decision rendered today by Superior Judge Bordwell in adjudicating a peculiar domestic tangle. The court added that whether this opinion were just or not it was in accordance with the law of the State.

John and Frances Hueneke were married in 1874 and divorced in 1898. It was brought out in evidence that Hueneke in 1898 wanted to mortgage some Santa Monica property and obtained his wife's consent.

When the mortgage became due, it was discovered that the wife had in reality advanced the money lent upon the property and she brought suit to foreclose.

Judge Bordwell decided that the wife's earning being at the disposal of the husband Hueneke had not forfeited his property by failing to repay money lent by his wife.

Postal Clerk Caught Rifling Mail Matter

E. L. Green Arrested While in Act of Stealing at San Diego Postoffice.

SAN DIEGO, April 7. — E. L. Green, a clerk in the mailing and distrubution division of the local postoffice, was caught in the act of rifling three packages of mail matter by Frank Telson, chief of the division, arrested by Postoffice Inspector G. R. Cella of San Bernardino, and is in jail under $1500 bail to await preliminary examination before the local United States Commissioner.

The robbery occurred late yesterday afternoon when Green believed he was alone. The matter was immediately reported to Postmaster Bartholomew and Inspector Cella, who happened to be in the postmaster's office at the time. Green was arraigned this morning and will plead guilty to the charge.

San Francisco Couple Married by Contract

Coroner's Attache Receives Exoneration From the Felony Charge Against Him.

SAN FRANCISCO, April 7. — George Curran, an attache of the coroner's office, was this morning publicly exonerated in the police court from the felony charge sworn against him by a brother of Miss Anna French. The testimoney showed that Curran and Miss French had entered into a contract marriage and had neglected to have a wedding solemnized in a church by reason of a disagreement of religion.

Curran is a Catholic and Miss French's parents were opposed, it is declared, to a ceremony performed by a clergy man of that faith.

The couple, however, were married yesterday in St. Patrick's Church and the case dismissed this morning.

Deputy Sheriff Creed Dies Under Operation

Sausalito Officer Well Known as Prominent Figure in Marin County Affairs.

SAN RAFAEL, April 7. — Deputy arrested recently on a charge of being connected with a gang of bunco pool room men of Sausalito, and released on $2000 bail, died at the German hospital in San Francisco this morning, following an operation. Creed was also deputy street superintendent at Sausalito and while working on the road last week smashed his foot. He was taken to the hospital, where it was found amputation was necessary. Gangrene set in and he died this morning. He has been connected with the Sausalito police force for the past fifteen years. He was 53 years old and leaves a wife.

ROOSEVELTS IN LONG DRIVE THROUGH THE ALPS

Make Same Trip That They Took as Bride and Bridegroom.

RIDE WILL TAKE THREE DAYS; THEY GO ALONE

Correspondents Agree to Allow Them to Travel to Genoa in Privacy.

SPEZIA, Italy, April 7.—Theodore Roosevelt and Mrs. Roosevelt began today the carriage drive among the sunny slopes of the Ligurian Alps, the road they followed as bride and bridegroom twenty-four years ago. The day was beautiful. They expect to reach Genoa late Saturday.

A carriage was in waiting when the Roosevelts arrived here by train from Rome at 8:30 o'clock this morning. Within a few minutes the baggage had been transferred and no time was lost in making the start. A little group of Italians, who, with bared heads, watched the two from a respectful distance, was rewarded with nods and smiles, and as they drove away Colonel Roosevelt lookted back and saved his hand in farewell.

Both Mr. and Mrs. Roosevelt appeared in good health.

Stops will be made at the little taverns in the old Roman towns that are perched picturesquely on the summits o fthe foothills.

Mr. Roosevelt's request to the Italian as well as the American correspondents that he and Mrs. Roosevelt be allowed to enjoy seclusion during the drive will be observed.

On the evening of April 12th the Roosevelts will leave Porto Maurizio for Vienna, stopping at Venice for a day.

MATIN DISAPPROVES.

PARIS, April 7.—The Matin today claims that the treatment of Mr. Roosevelt by the Vatican meets with disapproval in the highest and most important church circles, including many members of the sacred college, who hold Cardinal Merry Del Val and not the Pope responsible. These prelates point out that Mr. Roosevelt has always shown the most profound respect for the Catholic Church, and now that church has offended him.

The Matin thinks that the adversaries of the papal secretary will seize the incident as a weapon with which to break down his authority and prestige.

POPE IS REGRETFUL.

ROME, April 8.—Some of the prominent ecclesiastics who were received by the Pope today managed to introduce the subject of the Roosevelt incident. To these the Pontiff expressed the deepest regret that he had been prvnted from meeting the former President, but he gave utterance to no opinion regarding the negotiations or the dead-lock that followed.

The incident continues to be a live topic of popular discussion and is emphasized by what the liberal press calls the new mistake of Cardinal Merry Del Val, who hal before prevented the choral society of Cologne being received by the Pope because the society visited the Quirinal and sang before the Italian sovereign in spite of the fact that every year hundreds of persons are received by King Victor Emanuel and afterward admitted to the presence of the Pope. The Messagaro says today:

"Wherein a few days Cardinal Merry Del Val has shown discourteries to the most beloved American citizen and to a gathering of the most beloved persons of Germany and indirectly to the King of Italy. As long as this young and audacious Spanish Cardinal dominates the leonine city the Italian liberals must be on their guard."

Woman Found Guilty Of Husband's Murder

SULPHUR, Okla., April 7.—Mrs. Nancy Smith, charged jointly with Charles Smith with the murder of Albert Smith, the woman's husband, who was decapitated with a razor, was found guilty here today. Charles Smith was convicted yesterday and given a life sentence.

WHAT IS CALIFORNIA PORT AND SHERRY? QUERIES DR. WILEY

WASHINGTON, April 7.—Having disposed of the question "what is whiskey," Dr. H. W. Wiley and his assistants are going to determine what is California port and what is California sherry.

On April 21st a large delegation, representing the California Wine Grower's Association, will appear before the Board of Food and Drug Inspection. Real port, says Dr. Wiley, is made in Portugal and real sherry is made in certain restricted districts of Spain.

Proper labeling of California products will be determined by the hearing.

DENIES ARTICLE WAS DEFAMATORY

Japanese Editors Hint That the Translation Was at Fault.

In the $10,000 damage suit for alleged defamation of character, recently instituted in the Superior Court by Lulu B. Stevens, who, together with A. T. Parker, conducts a school for Japanese students at 317 Seventh street, against T. Kobayshi, S. Takeshita and others, publishers of a local paper known as the Japanese-American News, the defendants today filed their answer, in which they declare as true and therefore not defamatory the article which appeared in their journal and is alleged to seriously reflect upon the moral character of Miss Stevens.

The article which instigated Miss Stevens' suit appeared in the Japanese-American News on the 28th day of last January, in the vernacular of the Japanese.

Miss Stevens set up that the article was not only false in every particular and defamatory and unprivileged, but that it exposed her to hatred, contempt and ridicule, caused her to be shunned and avoided, injured her in her profession and occupation, and caused Japanese students to leave her school, from all of which her feelings were outraged.

The Japanese indicate in their answer that they will base their defense upon Miss Stevens' alleged faulty translation of the article from Japanese into English. In this connection the Japanese state that the words set forth in the translation were never published by them, either in substance or otherwise, concerning Miss Stevens, and that for this reason she has no ground for complaint.

Car Strike Is Averted In Buckeye Capital

COLUMBUS, O., April 7.—The newly formed union of the motormen and conductors of the Columbus Street Car Company voted early today to accept the offer of the company and thus the threatened strike was averted.

The compromise was brought about by the efforts of Secretary Joseph Bishop of the State board of arbitration. The compromise gives the men a cent an hour increase, being based on the time that the men have been employed by the company. An additional half cent an hour will be given the men after January 1, 1911.

Senator Lodge Would Limit Cold Storage

WASHINGTON, April 7.—A limit should be put on the use of cold storage for the purpose of maintaining or advancing prices artificially. This is the judgment of the Senate cost of living committee and Chairman Lodge, today, introduced in a Senate bill to meet the recommendations.

Pleads Not Guilty To Federal Charge

SAN FRANCISCO, April 7. — Accused of loaning government money to the soldiers in Alcatraz military prison, August Illijefeldt, former postmaster of the prison, pleaded, not guilty to the charge today before Judge DeHaven in the United States District Court.

CHARGES INTEMPERANCE.

Charging her husband with habitual intemperance Clara S. Wood brought suit in the Superior Court this morning for a divorce from William Wood. The couple were married in Leadville, Colo., in July, 1896.

SLAYS WOMAN AS SHE RUNS AWAY FOR SAFETY

Jealousy Prompts Man to Kill His Young and Pretty Spouse.

THREE LITTLE CHILDREN TURNED INTO ORPHANS

Murderer Goes to Nearby Alley and Sends Bullet Into His Breast.

SAN FRANCISCO, April 7.—A jealous quarrel, the exact nature of which will never be known, a few sharp words of invective, a bitter retort and then the firing of a few shots were responsible for the sudden death of a previously happy couple at 10 o'clock this morning.

Two little boys and girl scarcely able to toddle, but nevertheless safely away from the scene of the awful tragedy, were learning their elemental lessons in school, blissfully ignorant of the sudden fit of anger which deprived both of them of their parents, and left them motherless and fatherless to face the world.

FOLLOWED A DISPUTE.

The shooting occurred at 31 Prescott street, where Michele Notarsaneesio, and his wife Dominica, had been living happily with her little ones. The husband and father was employed in the American Biscuit Company nearby, but for a few days has been out of work. The dispute which resulted in his slaying his wife occurred in an upper room.

Sharp words were exchanged, and the woman, terrified lest her spouse should make an assault upon her, and fearing the revolver which she knew he carried, ran down the stairs and onto the back porch. On a window porch, scarcely eight feet above her, irate husband took his stand, and as she appeared on her way to the back yard he fired 3 shots at her. One of the bullets entered her left breast and as she strove to enter the house she found that the door had snapped, locked, behind her.

FALLS DOWN STAIRS.

Frantically she smashed the window, in an effort to reach her room, but her strength failed her and she she fell plunging down the steps to the ground. A relative, Joseph Desanartino, on hearing the shooting, came to the woman's assistance, and carrying her in, placed her on a bed, but she died before a physician arrived.

Meantime Notarraneesio placed the revolver in his pocket, and seemingly in a dazed condition sought the street where he proceeded to Broadway and thence in the direction of Montgomery avenue until he reached a small alley. Walking into this byway he drew his weapon once more and before several horrified onlookers could prevent him he had fired a bullet into his left breast, making a wound in almost the exact spot as that which had caused the death of his wife.

DIES IN AMBULANCE.

The police summoned the harbor ambulance, but the man died on the way to the hospital. Detective Sergeants McGowan and Sullivan were immediately detailed to make an investigation by the police, but up to noon they had learned but little of the causes leading up to the tragedy. The couple were both under thirty. A relative went to mee the orphan children and a home will be provided for them and an effort made to lessen the blow which must fall most heavily upon them.

Inquiry among neighbors resulted in the information being obtained that the wife, who was an exceedingly beautiful woman of her type, had informed acquaintances that her husband was terribly jealous of her and had been making unfounded allegations against her of flirting with other men. Several slight tiffs have occurred as the result of the suspicious jealousy of the man and today's tragedy was the culmination.

Oakland's Most Progressive Store

ABRAHAMSON'S

S. E. Cor. 13th and Washington Sts.

Swell New Spring Suits

Friday **$20.00** Saturday

VALUES $35 and $30

We wish to emphasize the fact that this is an out-of-the-ordinary sale, and first come first served; no Suits reserved.

They are fashioned from English, Bedford cord material in grey, tan and Copenhagen, old rose and navy; beautiful styles in hard finished serge in a wide range of colors; the most attractive suits that you have yet seen; all sizes, $20.00 the suit.

Stylish Silk Dresses

FRIDAY **$15.00** SATURDAY

VALUES $22.50 and $20.00

More than a dozen distinct styles; new one-piece Dresses of beautiful taffeta silks in hair-line stripes, dainty effects and plain colors; richly finished with all-over lace yokes, lace sleeves to match, new Tunic effect skirts. Colors—rose, navy, Copenhagen, green, tan, black and white. Friday and Saturday, $15.00.

Misses' Dress Hats

The finest line of Misses' Dress Hats that have been shown this season; imported and domestic models; also models from our own talented makers and designers; made of Tuscan braid, trimmed with shaded silk, fancy cabachons and hand-made silk roses; a beautiful Dress Hat, $6.75 to $15.00.

ANOTHER INDUSTRY WON FOR OAKLAND

Electro-Chemical Saving Move Plant From Across the Bay.

Oakland has won another big industry for its commercial life. The Electro Chemical Saving System, who have been since their inception into business located in San Francisco, have moved their plant to this city and in a short time plan to increase its size. The company is made up of some well-known Californians and the principal officers are Oakland business men. For the future this company will make Oakland the headquarters of the company and reports and instructions from its various branches are to be made to the general offices in this city.

The new factory is located at the corner of Fifty-first street and Telegraph avenue, where the demonstrations attended by mining men from all sections of the country are being held daily. The company is incorporated for $1,000,000 and has for its officers A. Van Der Naillen Jr., as president, and Mas Horwinski as vice-president. The manager is E. F. McGraw and the electrical expert a well-known engineer, William A. Hussey, formerly of Spokane and a person who has been connected with some of the largest electrical enterprises in the country. The machine is the invention of James H. Alling, another Californian.

SAVES GOLD.

The theory of the machine, which is already in operation in many sections, is to save the values of gold which have been lost because of their smallness and the imperfectness of plants. The idea is an old one, but one that has never been fully perfected. The trouble with the successful operation of the idea has always been the cost of erection and the maintenance. The process is a simple one. Its effectiveness is based upon the action of an electrical current on bichloride of mercury. The process changes the bichloride into chlorine, which chemically burns the smallest particles of gold in the ores offered and cleans them and at the same time sets free quicksilver, amalgamation following, and the product is caught in a small cup. The machine on demonstration has saved as much as ninety-nine and six-tenths of gold in offered ore and has been operated in one instance at an expense of six cents a ton.

WILL BUILD MACHINES.

"Our plans for the plant in Oakland," said Manager McGraw this morning," are to build machines for the mining business and to work properties of our own. Our specialty will be to take up claims or mines that have failed to be successful because of a loss of values and work the mon an arrangement with the owners. We are daily making tests from all sections of the country and have many visitors. The machine practically saves about 95 per cent of values and is capable of handling about forty tons of concentrates in twenty hours. It is attachable to all stamp mills and in units can be made to fit the capacity of any plant. Our coming to Oakland is because Oakland people are largely interested parties in the company and this city will be the headquarters for the company."

HEESEMAN EXPANSION SALE

Juvenile Department Special

FOR FRIDAY and SATURDAY

They Won't Last Any Longer

BOYS' KNICKERBOCKER SUITS

WITH TWO PAIRS OF KNICKER PANTS; AGES—7 TO 17. REGULAR $4.45 GRADE. **$3.15**

All Boys' Suits (except Blue Serge and Corduroys), including every suit in our establishment, Knickerbocker styles, Russian Suits and Sailor Suits.

$3.45 Suits and $3.95, now..$2.95
$4.95 Suits, now $4.15
$6.00 Suits, now $4.85
$6.50 Suits, now $5.15
$7.50 Suits, now $5.85
$8.50 Suits, now $6.85
$10.00 Suits, now $7.85
$12.50 Suits, now $9.85
$15.00 Suits, now $11.85
$17.50 Suits, now $12.85

10% DISCOUNT ON ALL BLUE SERGES AND CORDUROY KNICKERBOCKERS.

250 Ladies' Garden Hats. Regular 25c kind..... 15c

C. J. HEESEMAN

Juvenile Department—530 Twelfth St.

Record Price Paid For Turner Canvas

NEW YORK, April 7.—Every record made in public art sales in this country was beaten in Mendelssohn Hall last night, when, at the second session of the auction of the Yerkes collection, forty-three canvases brought $765,200.

One painting, Turner's "Rockets and Blue Lights," went for $129,600, which is almost double the previous highest record for a single picture at auction here. How much this session alone exceeded the previous best records may be realized from the fact that the three nights' sale of the Mary J. Morgan collection in 1886 only brought about $400,000, which was the former sale until now.

The audience taxed the capacity of Mendelssohn Hall and it was necessary to use the rear room. The sale evidently is regarded as a social function of the first importance from the brilliancy of the women's gowns.

Fitchburg Club Asks For Street Grades

At the last meeting of the Fitchburg Improvement Club a resolution was adopted calling upon the City Council to have the street grades established in that vicinity by the City Engineer, and thereby facilitate street improvements.

The municipal auditorium project was heartily indorsed by the club. The charter convention committee reported progress and was continued in the work, with the addition of William Callahan as committeeman.

The Western Union Telegraph Company reported to the club that the charges on the messages delivered from San Francisco would be reduced from 75 cents to 50 cents.

A letter was ordered sent to the City Council calling attention to the sidewalk obstructions in front of Snowball's saloon.

President G. A. Marshall appointed the following standing committees: Schools—J. F. Kingston, C. B. Cox, H. L. Boyle; transportation—J. N. Thornton, A. E. Newton, C. N. Borres; public utilities—William Callahan, Harry Barrett, J. M. Chandler.

Anniversary Ball Plans Completed

Arrangements are being completed for the Anniversary Ball to be given by the Oakland Council of the Young Men's Institute, at Maple Hall, Friday evening. The hall has been specially decorated for the occasion, and a special orchestra will furnish music. A feature of the affair will be the grand march, to be led by Past President Harry Fazackerly and Miss Isabelle McAvoy. The committees having the affair in charge consist of the following:

Arrangements—E. F. Sullivan (chairman), J. N. Gallagher, Leo A. Mitchell, Wm. F. Scherwiner, D. F. Clifford, E. J. Sull, E. J. Leonard and T. J. Kerin. Floor director—Past Grand President Harry J. Fazackerly. Floor managers—R. A. Knapp, Leo. J. Dohm. Floor committee—Fred A. Cullen, F. M. Flynn, E. S. Judd, K. A. McDonald, Tracey E. Barrett and James B. Doling. Reception committee—Frank J. Jacobus (chairman), assisted by members of the council.

There is no cough medicine so popular as Foley's Honey and Tar. It never fails to cure coughs, colds, croup and bronchitis. Wishart's Drug Store.

SENIOR WOMEN DINE.

BERKELEY, April 7.—Arrangements have been made by the senior women for an informal supper to be held this evening before the regular weekly Senior Singing. The supper will commence at 5.30 and will be held down stairs in Hearst Hall, the women either bringing sandwiches or paying a light assessment, with which the committee has planned to provide a simple supper. Ethel Jordan, vice-president of the class, has appointed the following committee to take charge of the affair: Mildred Ahlf, Clara Harvett, May Van Gulpen, Lillian Rice, Hazel Donoho and Aileen Joseo.

ALAMEDA SCHOOL SENDS DELEGATES

Miss Olga Russell and Miss Frances Amann to Attend Convention.

ALAMEDA, April 7.—Miss Olga Russell and Miss Frances Amann are two of the delegates to the Alpha Sigma convention to be held at the Palace Hotel in San Francisco Saturday, April 16.

The annual convention will draw delegates from the chapters of the sorority in California and about 200 members are expected to convene to transact the business of the sorority.

Both Miss Amann and Miss Russell are graduates of the Alameda High School and were connected with the Alpha Sigma sorority while they were attending. Both young women have taken an active part in the affairs of the organization since their graduation.

The committee in charge of the convention is planning a series of receptions and dances, which will form pleasant diversions after the business is transacted.

The subject of the state law abolishing frats and all secret societies in the high schools will form the most important discussion at the convention.

Amendments Passed By College Students

BERKELEY, April 7.—All seven of the proposed amendments to the constitution of the A. S. U. C. were carried at the election held yesterday for the purpose of voting on the changes as proposed by the committee which has been in charge of the matter.

Each amendment was passed by a very large majority, there being practically but very few opponents to any of the proposed changes. The number of votes cast was very small, amounting to but 296 in all.

The substance of the amendments as passed is as follows:

Amendment 1, enlarging the duties, and increasing the salary of the graduate manager.

Amendment 2, making membership in the Big C Society, instead of a Varsity captaincy, the qualification for the athletic representative of the associated students.

Amendment 3, increasing the number constituting a quorum from 75 to 250.

Amendment 4, eliminating the committee on women students' affairs, and the debating committee, and substituting for the latter a debating council.

Amendment 5, specifying the membership and defining the powers of the debating council.

Amendment 6, eliminating Article III, Secs. 7, 8, which deal with the committee on women students' affairs.

Alameda Personals

ALAMEDA, April 7.—Thomas J. Kirk Jr. left yesterday on the Overland Limited for New York, where he will accept a position with a brokerage firm of Wall street.

Miss Marie De Bernardi has returned to Notre Dame Convent in San Jose after spending the vacation with her relatives in this city.

Mrs. E. C. Tainter, who is traveling in Europe with Miss Alice Reed, has written from Florence. She will be joined by her parents, Mr. and Mrs. E. Crouch of Los Angeles.

Mrs. Albert Rawitzer, who has been seriously ill, is slightly improved.

Miss Elizabeth Greene of Gloversville, Miss Ruth Frisbee of Camden and Miss Alice Stanfield of Syracuse, New York, left yesterday on the Overland for their Eastern homes. They will stop en route at Colorado Springs.

The advent of a baby daughter into the Edward L. Langren Jr. home at 2204 San Antonio avenue is being hailed with delight by the proud parents and their many friends. Mrs. Langren was Miss Gisela Kower before her marriage.

Miss Harriett Figg entertained as her guests this week Hugo Mansfeldt and his daughter.

Mrs. M. W. Archer and her son Sherman, of 1015 Morton street, will leave tomorrow for the southern part of the State to be gone two weeks.

Mrs. Mary Greene Cowing, who is spending the week at the Cowing ranch in Walnut Grove, will return Saturday. She will be hostess at a dinner party at her home on Union street Sunday night.

Dr. Wheeler Will Be Guest of Senior Men

BERKELEY, April 7.—President Benjamin Ide Wheeler will be the guest of honor at the regular gathering of the men of the senior class in the University of California at Senior hall tonight. This will be the first opportunity for an informal meeting between Dr. Wheeler and members of the student body, and it is anticipated that a large number of upperclassmen will attend the senior singing. President J. A. D. Brookman of the class will preside. Several important matters will be discussed informally and the usual singing of college songs and followed by the serving of light refreshments, will close the evening.

Youth Escapes From Armitage Orphanage

ALAMEDA, April 7.—Walter Brown, an inmate of the Armitage Orphanage of San Mateo county, has escaped and Probation Officer Tyson has notified the local police to apprehend the youth, who it is thought will seek refuge at the home of G. Mitchell, 1030 Fair Oaks avenue, Alameda. Brown will be turned over to Probation Officer Ruess if found.

GERMS IN HER SYSTEM

Every Woman Should Read This Advice and the Generous Offer That Goes With It.

The number of diseases peculiar to women is such that we believe this space would hardly contain a mere mention of their names, and it is a fact that most of these diseases are of a catarrhal nature. A woman can not be well if there is a trace of catarrh in her system.

Some women think there is no help for them. We positively declare this to be a mistaken idea. We are so sure of this that we offer to supply medicine absolutely free of all cost in every instance where it fails to give satisfaction, or does not substantiate our claims. With this understanding, no woman should hesitate to believe our honesty of purpose or hesitate to put our claims to a test.

There is only one way to overcome catarrh. That way is through the blood. You may use all the snuffs, douches or like remedies for years without getting more than temporary relief at best. Catarrh in general is a diseased condition of the system that shows locally most frequently in discharges from mucous membranes. Local treatment should be assisted by internal treatment for the general diseased condition if a complete cure is to be reached. That internal treatment should be scientifically devised and faithfully administered.

Rexall Mucu-Tone is scientifically prepared from the prescription of an eminent physician who for thirty years made catarrh his specialty. This remedy is admirably adapted to the treatment of the catarrhal ailments of women. It purifies and enriches the blood, tends to stop mucous discharges, aids in removing impurities from the system, soothes, heals and strengthens the mucous tissues, and brings about a feeling of health and strength.

We want you to try Rexall Mucu-Tone on our guarantee. If you are not benefited, or for any reason not satisfied, simply tell us and we will hand back your money. Rexall Mucu-Tone comes in two sizes, 50 cents and $1.00. Remember, you can obtain Rexall Remedies in Oakland only at our store.—The Rexall Store. The Owl Drug Co., inc., Tenth and Washington, Thirteenth and Broadway, Sixteenth and San Pablo avenue.

FOOTBALL PLAYER WINS ART TROPHY

Roy Silent Designs Crest for Plate of New Varsity Hotel.

BERKELEY, April 7.—The silver loving cup which was offered about two months ago by the University Hotel Company as a trophy for the best design of a crest to be used on its silver service, has been awarded to R. A. Silent, a member of the freshman class in the university. The selection was made by a committee, composed of Professors Hutchinson, Setchell and O'Neil, from about twenty designs which had been sent in.

The crest which has been chosen is in the shape of a straight sided shield surmounted by a bear. The shield contains the letters U. H. and has a flowing ribbon below it. The crest will be used on the letter heads, cards, menus, etc., as well as on the silver service.

The company expects to start work very soon on the building and, in spite of the delay, will endeavor to have it ready for occupancy by the first of next term. The company states, as a reason for the delay, that the plans have been changed so that the whole building will be of reinforced concrete.

LOCAL MARKET.

BUTTER, CHEESE AND EGGS.

Butter—Fresh creamery extras, 27c per lb, weak; do firsts, 26½c, steady; do seconds, 25c; packing stock, 24c.

Cheese—California fancy flats, 14½c per lb, weak; do firsts, 14c, steady; do seconds, 13½c, steady; fancy Young Americas, 16c, firm; do firsts, 15½c, steady; fancy Oregon Young Americas, 20c, firm; do flats, 19c, firm; Oregon storage flats, 19½c, firm; New York fancy, 20c, firm; Wisconsin singles, 19c, firm.

Eggs—California fresh, per dozen, cases included:

Grades—	Apr. 1	Apr. 2	Apr. 4	Apr. 5
Extras	22½c	22½c	22½c	24c
Firsts	22c	22c	22c	23½c
Seconds	21½c	21½c	20c	22½c
Thirds	20c	20c	20c	21½c

POULTRY AND GAME.

Poultry (per dozen)—Hens, $5.50@6 for small, $6.50@7.50 for large and $8@11 for extra; young roosters, $8@10; old roosters, $5@6; fryers, $7@7.50; broilers, $5@6 for large and $3.50@4.50 for small; ducks, nominal; pigeons, $1.75@2; squabs, $2.50@3; geese, $2.50@3 per pair.

Game (per dozen)—Gray geese, $3@3.50; white geese, $1.50@2; hare, $1.75@3; rabbits, $2.50.

POTATOES, ONIONS AND VEGETABLES.

Potatoes (per ctl)—River white, 50@75c for common to choice and 80@90c for fancy; Salinas Burbanks, $1.25@1.40; Oregon Burbanks, 90c@$1.05; Oregon early rose, $1.35@1.40; do river, $1@1.10; sweet potatoes, $2.25@2.50.

Onions (per ctl)—California, $1@1.25; Oregon, $1.25@1.40; Australian, $4; new green, 40@75c per box.

Vegetables—Asparagus, $1@1.25 per box for choice to extra and 50@75c for common; tomatoes, $2.50@2.75 per crate for Mexican; green peas, 3@6c per lb; garlic, 5@5½c per lb, cabbage, 35@40c per ctl; cucumbers, $1.25@1.75 per dozen; cauliflower, 40@50c per dozen; turnips, 50c per sack; carrots, 50c per sack; rhubarb, 50c@$1 per box; celery, 75c@$1.25 for large crates; mushrooms, 10@15c per lb.

DECIDUOUS AND CITRUS FRUITS.

Apples—Fancy four-tier fruit, $1@1.25 per box for Newtown pippins and $1.10@1.35 for red varieties; second grade stock, 75c@$1; Bellflowers, nominal.

Citrus Fruits (per box)—Navel oranges, $2.25@2.75 for fancy, $1.50@2 for choice and $1@1.25 for standard; tangerines, $1.25@1.75 per box; grapefruit, $2.50@3.25 for seedless and $1.50@2 for common; lemons, $3@3.75 for fancy, $2@2.50 for choice and $1.25@1.75 for standard; limes, $5.50@6.

Tropical Fruits—Bananas, 75c@$1.25 per bunch for Hawaiian and $2.50@3 for Central American; pineapples, $3@4 per dozen.

BEANS AND SEEDS.

Beans (per ctl)—Bayos, $5.05@5.80; pea, nominal; small white, $4.50@4.85; large white, $3.75@4; pink, $4.75@5; red, $5.50@6.75; blackeye, $4.90@4.75; lima, $4.25@4.45; red, kidneys, $5@5.25; cranberry beans, $4.60@4.70; Garvanzas, $2.50@3.25; horse beans, $2@2.25.

Seeds—Brown mustard, 4½c; yellow mustard, 6½c; flaxseed, 5c, carload lots; canary, 3¾@4c; alfalfa, 16½@17c; rape, 2@2¾c; imported rape, 4@4½c; timothy, 6c; hemp, 3½@4c; millet, 3c per lb.

Dried Peas—Green, $4 per ctl.

HAY AND FEEDSTUFFS.

Bran—$27@28 for red and $28@29 per ton for white.

Middlings—$34@36 per ton.

Shorts—$29@30 per ton.

Feedstuffs—Rolled barley, $28.50@29.50; rolled oats for feed, $32@34; mixed feed, $28@30 for average lots; oilcake meal, ——; coconut cake or meal at mills, $25 in 20 and 10 and $25.50 in 5-ton lots; jobbing, $26; corn meal, $38@39; cracked corn, $38@39; alfalfa meal, carload lots, $20; jobbing, $21; red star alfalfa meal, $20 in carload lots and $21 for jobbing; alfalfa meal, $20 in car lots and $21 for jobbing; Capreco oilcake meal, $16.50 per ton.

Hay—Wheat, $12@18.50; wheat and oat, $10@15; tame oat, $10@15; volunteer wild oat, $8@12; alfalfa, $8@12; stock hay, $6@9 per ton; straw, 50@75c per bale.

AKnights of Columbus Give Vaudeville Show

The Knights of Columbus, Oakland Council, held their first grand vaudeville and entertainment last night at St. Mary's Hall, Seventh and Grove streets. Over 300 members of the order, including visiting brothers from San Jose, Fresno, San Francisco, Sacramento and Stockton, were in attendance.

A variety of vaudeville talent was furnished by members of both Oakland and San Francisco councils, and proved decidedly interesting to the members, who, for amateurs, made a decided hit.

The fun was started with an illustrated song by Frank Cerini entitled "The Handicap." He was followed by Charles Leighton in a baritone solo; Joe Roseborough, late king of the San Francisco and Oakland kirmesses, baritone solo; Dan Casey, in imitations of Harry Lauder and Frank Fogarty, which were very good; Warren Shannon, styled as the "Komik Fellow"; Edward Bennett and Louis Perrotti, in a mirthful, melodious due; Freddy O'Connell, "the boy tenor from the village over the bay"; Jim Fitzsimmons, "the man who can talk to beat the Dutch"; Harry Renton, in song specialties, and Billy Ward, late of the Orpheum circuit, in female impersonations.

Ward made the hit of the evening by his clever chorus girl impersonations.

With this part of the program ended, refreshments were in order, consisting of frankfurters, sauerkraut and tamales.

The evening's entertainment was a decided success, and great credit was accorded to the committee, of which Hubert J. Quinn was chairman.

This is the first of a series of entertainments which are being arranged by the Oakland Knights.

Plans for Schools Will Be Submitted

ALAMEDA, April 7.—The Board of Education has issued an official call for plans for the two new school buildings, together with the estimates of cost for the erection of the structures which will be built at Eighth street and Santa Clara avenue and on Santa Clara avenue near Chestnut street.

The ordinance adopted by the Board of Education at its regular meeting this week provides that the buildings be of brick or concrete, and shall be constructed according to the plans and specifications adopted.

A bond of $5000 will be required of the architect and a premium of three per cent of the contract price of the building will be awarded to the architect whose plans are accepted. In addition to the three per cent, a fee of two per cent will be paid for his supervision of the work.

SCHOLARSHIP OF FRATERNITY MEN

Special Records to Be Kept at State University for the Fraternities.

BERKELEY, April 7.—Beginning with this year, reports will be furnished by the recorder of faculties to fraternity and club houses of the State University, showing the standing of their members.

Recorder James Sutton, in an interview yesterday, said: "This move was prompted by a desire on the part of the university to co-operate with the fraternities and club houses in the matter of scholarship. The plan to be followed is that reports of each fraternity and house club will be gotten out in June of each year, showing the standing of the members thereof, the percentage of hours taken and passed by the house as a whole, and the average standing of houses about the campus. The respective reports will be given to an upperclassman of each house, and it is expected that they will use their influence to raise the standing of their chapters. The work is being done in connection with the board of freshman advisors who have taken an interest in the matter."

Spring Humors

Come to most people and cause many troubles,—pimples, boils and other eruptions, besides loss of appetite, that tired feeling, biliousness, indigest on and headache.

The sooner you get rid of them the better, and the way to get rid of them and to build up the system is to take

Hood's Sarsaparilla

The Spring Medicine par excellence as shown by unequaled, radical and permanent cures.

Get it today in usual liquid form or chocolated tablets known as Sarsatabs.

Does not Color the Hair

Ayer's Hair Vigor is composed of Sulphur, Glycerin, Quinin, Sodium Chlorid, Capsicum, Sage, Alcohol, Water, Perfume.

Show this to your doctor. Ask him if there is a single injurious ingredient. Ask him if he thinks Ayer's Hair Vigor, as made from this formula, is the best preparation you could use for falling hair, or for dandruff. Let him decide. He knows.

J. C. AYER COMPANY, Lowell, Mass.

Rail and Sail

TO THE EAST VIA

SUNSET ROUTE

and NEW ORLEANS

Thence New York and New Orleans steamship line. Elegant accommodations—suites of private bedroom, parlor and bath; staterooms, library, smoking-room and promenade decks.

Two sailings weekly.

Ask any of our agents about this delightful trip.

Southern Pacific Company

C. M. BURKHALTER, D. F. & P. Agent. W. F. HOLTON, C. P. & T. Agent.

Cor. Broadway and 13th Sts., Oakland.

Phones Oakland 162 or Home A 5224

Or Agent Southern Pacific Co., Sixteenth Street Depot, Oakland; First and Broadway Depot, Oakland; Seventh and Broadway, Oakland.

Don't Leave Valuables In An Empty House

when you go away for your summer vacation. Store your silverware, fine paintings, heirlooms and other precious possessions in the basement vault of the First National Bank, where they will be safe from destruction. Protection of this sort is better than fire insurance; the insurance companies merely pay for loss, while we prevent loss. And the cost is so slight that anyone can easily afford it.

First National Bank

Fourteenth and Broadway.

OAKLAND

(Safe Deposit Vaults Open from 8 to 6 Daily.)

Maud Allan Scores Big Personal Triumph With Her Finished and Rhythmic Dances

MISS MAUD ALLAN in her interpretation of Mendelssohn's "Spring Song." The lower right hand picture shows her in characteristic posture for Chopin's harmonies, and to the left her exploitation of grief in her famous "Peer Gynt" group.

OAKLAND AUDIENCE AWARDS ARTIST HER DUE

Graceful and Alluring, She Captivates All by Sheer Ability.

BOHEMIANS RUB AGAINST SMART SET AT THEATER

Pretty Terpsichorean Figures Are Faultlessly Executed by San Franciscan.

By Lynn Ethel Wilson

A dainty, elusive figure stepping delicately from the swelling round of some old Grecian vase, Maud Allen, interpreter of the song of life, came to Oakland for the first time last night and catching up in her arms all the beauty and mystery of the old world which the masters of song have woven into living, throbbing music, scattered it with generous white hands into the atmosphere of a crowded playhouse of today.

Her art is neither moral nor immoral. It is the art of absolute beauty. Dancing as some wood nymph of old might have done, she whirls and bends and throbs in an ecstatic abandon of body to soul. She sweeps the filmy cobwebs of time from half forgotten days of mystical splendor; she delves deep into the sylvan wood and finds life itself in still, cool lakes, holding up the throbbing heart of being in quivering finger tips, making of it at once a thing of laughter, love and tears.

A throng of both the artistic and the fashionable crowded Ye Liberty Theater last night, and creative genius which finds its habitation in Bohemia laid aside pen or pallet to watch a fellow member reap her triumph, sitting side by side with wealth and the wit of the drawing rooms, each lending an individual phase of the gigantic offering of appreciation which the dancer claimed.

HER TRIUMPH PERSONAL.

Maud Allan's triumph is purely personal. Creeping out from behind long straight folds of sea green velvet, which form a background on all sides, she slips into a soft white light and, clad only in the simplest garments, with rounded throat, arms, limbs and feet bare, dances as might the spirit of spring itself. There is no play of electrical lights, the music from Steindorff's great symphonic orchestra, superlatively beautiful, is her only accompaniment and catching its sound waves as they rise from the instruments of the musicians she makes them her own, a part of her self, a mantle for her swaying body.

Her method is Greek in conception, atmosphere and spirit. She might be a Dryad playing in the checkered shade of her forest home or a spirit of the clouds dallying by still mountain pools. Her costumes are mere half drapes, now white, now gray and copper, and toward the end the sable trappings of black woe.

The rhythmic harmonies she weaves are infinitely varied and irresistibly alluring.

Last night Miss Allen found her greatest triumph in Greig's immortal "Peer Gynt Suite." Her face, neither regular nor beautiful, is wonderfully expressive and with slim white wrists she portrays in some subtle unexplainable way the stronger passions, sketching them into the great whole with a surety of outline that many of the great actors might envy.

HER SUPREME EFFORT.

"Asa's Death" is perhaps her supreme effort, and kneeling at the imaginary bier of her slain lover, she draws around herself the grief of the world. In the dance of the Gnomes, a wild, abandoned thing which follows, she creeps and writhes, a living spirit of defiance, with arms twined and intertwined like tongues of flame, bursting at last into a bacchanalian frenzy of motion which leaves her weak and spent.

The movements of Mendelssohn's "Spring Song" are light and graceful, but somewhat obviously suggestive of the melody. The applause which followed her rendition of "Valse Caprice," the closing number, was so insistent that she gas as an encore "The Blue Danube" waltzes with a whimsical dreaminess which made it one of the loveliest efforts.

Maud Allan has come and gone, but she leaves behind her an insistent fragrance of beauty which, like the refrain of some old song, will live forever.

SOCIETY LEADERS SEE PERFORMANCE

Attend Theater En Masse and Applaud Efforts of Miss Maud Allan.

Society en masse witnessed the performance of Miss Maud Allan at Ye Liberty theater, last evening, the handsomely gowned assemblage filling the playhouse to its fullest capacity. Among those noteworthy in the large audience were:

Mr. and Mrs. M. J. Laymance
Mr. and Mrs. F. Rucker
Mr. and Mrs. R. P. Miller
Mr. and Mrs. Thomas Watson Cushing
Miss Carmen Ghirardelli
J. Ghirardelli
W. Dreamer
Mr. and Mrs. I. Harrison Clay
Mr. and Mrs. Wickham Havens
Mr and Mrs. Frank Havens
Harold Havens
Mr. and Mrs. D. H. Mathes
Mrs. A. Lindsay
Miss Flora Lindsay
Miss Edith Ladd
Mr. and Mrs. F. E. Rice
Mrs. J. A. Campbell
Mrs. E. G. Lindsay
Willard Barton, Jr.
Mr. and Mrs. Irving Lundborg
Dr. and Mrs. C. A. Dukes
Dr. and Mrs. Austin Clark
Mrs. J. A. Stanley
Miss Esther Stiley
Miss Lulu Mentone
F. Mentone
Mr. and Mrs. Mark L. Requa
Mr. and Mrs. Luderman
Mr. and Mrs. F. M. Hill
Mr. and Mrs. John F. Conners
Mr. and Mrs. Oscar Luning
Miss Florence McClosky
Prentiss Bee
Miss Sue Waterman
Madame Sofia Neustadt
Mr. and Mrs. Ed. Engs
Mr. and Mrs. Harry Maxwell
Mr. and Mrs. George Sterling
Mr. and Mrs. Oscar Long
Mrs. Richard Partington
Mrs. Willis F. Kelly
Mr. and Mrs. Clarence Reed
Miss Margaret Kembell
Mr. and Mrs. Chas. Butters
Mr. and Mrs. Galen Howard
Mr. and Mrs. Reginald Decker Holmes
Mrs. Leon M. Hall
Mrs. Francis Gray
Mr. and Mrs. George Percy
Mr. and Mrs. Phillip Teller
Mr. and Mrs. Kenneth Millican
Mr. and Mrs. W. Davis
Mr. and Mrs. A. H. Walker
Mr. and Mrs. Morris Walsh
Miss Carlee Lohse
Joseph Rosborough
Frederick Stanley
Dr. Travers
Mr. and Mrs. Paul Dinsmore
Mr. and Mrs. E. B. Bull
Miss Amy Bowles
Mrs. P. E. Bowles
Mr. and Mrs. Ezra Decoto
Mr. and Mrs. Carlton Crane
Miss Helen Crane
Mr. and Mrs. Felix Gallindo
Mr. and Mrs. George Ryce
Mrs. Elinor Carlyle
Mr. and Mrs. Glen Barnhart
Mr. and Mrs. A. A. Dennison
Mr. and Mrs. Frank Leach, Jr.
Mr. and Mrs. Frank Bilger
Mr. and Mrs. P. M. Walsh
Mr. and Mrs. John Stetson
Judge and Mrs. Everett Brown
Judge and Mrs. Samuels
Mr. and Mrs. Brayce Hayden
Mr. and Mrs. J. N. Le Conte
Mr. and Mrs. Thornton White
Mr. and Mrs. Frank Lampson Brown
Mr. and Mrs. Frank A. Proctor
Mr. and Mrs. J. Voss
Miss Olive Voss
Mrs. J. H. P. Dunn
Mrs. Leon Bocqueraz
Mrs. C. Leslie
Mrs. I. Leslie
Miss Lorena A. Dickey
Edward C. Adams

Fat Defeating Extraordinary

Margaret Knolly

SLENDER Margaret Knolly, now, if you please. The fascinating leading lady of the Dixon, now more fascinating than ever, astonished all her friends on Broadway the other day by presenting to their admiring gaze a svelt and willowy form in place of the plump, not to say fat, outlines with which she gaily sailed away to new triumphs and foreign shores last January. After a good deal of diplomatic cross-examination from interested fat acquaintances the secret was cautiously whispered to a few dear friends, with the result that everybody knows it now. It was not exercise, nor fasting, nor sea air, nor worry about her new venture that had brought about this wonderful willowy change in the charming Margaret; no, none of these; nothing but a simple mixture which all good druggists are familiar with and can supply at small cost, to-wit: One-half ounce Marmola, one-half ounce Fluid Extract Cascara Aromatic, and three and one-half ounces Peppermint Water. "Grown folks need a teaspoonful after meals and at bedtime," explained the now slender Margaret. "It is simply wonderful. It takes off the fat quickly, as much as a pound a day, and keeps it off. You can eat what you like, too. In that respect it is unlike anything of the kind I ever heard of, and besides it has another splendid feature—it is entirely harmless, and will not cause wrinkles. I think it is about as essential a toilet article for the woman who is fat and wants to get thinner as face powder. In order to get the best results, however, you should buy the Marmola in the original package and mix it in with the other two ingredients after you get home."

SAYS SENSATION FOLLOWS CENSUS

Indian Agents May Be Held for Fraud if Predictions Are Fulfilled.

GLOBE, Ariz., April 7.—Much interest is being taken in the Indian census in Arizona, as it is believed that it will unfold an interesting situation, the fact that the number of aborigines in the Territory is much less than that reported by the various agents.

S. E. Day, special agent appointed to take the Indian census, said here today that he believed the count would show only 16,000 Navajos on reservation, while the government has been paying for the support of more than 30,000.

Aside from the sensational feature promised, if the actual count verifies Mr. Day's prediction, a discovery that the number of Indians is far below that listed would mean the throwing of much reservation land open to settlement.

KILLED IN DUEL.

ALGIERS, April 7.—Mayor Robert of Orleansville was shot dead in a duel with M. Hentz, a rival candidate for the French Chamber of Deputies, today. Robert did not fire.

ANNOUNCEMENT

Get the Berlin Habit

¶ Mr. *B. Egenberger* desires to inform his many friends, former patrons, and the general public, that he will open a firstclass Bakery and Restaurant at the southeast corner of Twelfth and Franklin streets.

Saturday, April 9

The Bakery is replete with new, modern and sanitary equipment for producing bread, biscuits, cake, pies, etc., etc., to equal in quality and flavor the most delicious home baking. No similar establishment in Oakland has better facilities, nor more skilled bakers. Give our bakery a trial and you will be a steady patron.

The Restaurant fills a "long felt want," as a place where all the demands of the most fastidious appetite can be appeased at moderate prices. Our chef and his assistant are unsurpassed in the culinary art; and our menu will embrace the choicest offerings of the markets at all times.

From 9 to 12 o'clock Saturday, April 9th, we will serve refreshments FREE to all who visit our Restaurant. Eat with us at the

THE BERLIN

12th, S. E. Corner Franklin Street

One Block East of Oakland Bank of Savings and Opposite St. Mark Hotel

Schwartz Bros. Clothing Sale

"THE NEW WAY"---A GREAT SUCCESS

Get in line with the wise buyers who are carrying away our Clothing, our Furnishings and our Hats, and who are paying but a portion of the real value of what they buy.

"*Our New Way Clothing Sale*" enables you to buy your Spring outfit at an Enormous Reduction at "*the very advent of the season*"

Note the prices below and then keep your money in your purse if you can:

Regular Price		Sale Price
$15.00	MEN'S SUITS	$9.85
$20.00		$12.65
$22.50		$14.85
$27.50		$16.85
$30.00		$21.65
$10.00	YOUTHS' SUITS	$6.45
$15.00		$9.85
$17.50		$12.65
$20.00		$14.85

Regular Price		Sale Price
$3.50	Boys' School Suits	$1.95
$4.50		$2.95
$5.00		$3.45
	$5.00 Boys' School Suits with two pairs Knicker Pants	$2.95
	$1.00 Children's Khaki Blouse Suits; ages 4 to 8	49c
	Big Chief Indian Suits; ages 4 to 12	84c
	$1.00 Children's Wash Suits	45c
75c	Boys' Straw Hats	45c
$1.50		95c
$2.50		$1.45

$10 Youths' Suit Long Pants Ages 11 to 16 **$6.45**

Schwartz Bros — JUST CLOTHIERS FOR MAN AND BOY

956-958 WASHINGTON ST. OAKLAND, CAL.

25c and 35c CAPS 15c

75c Blouses 44c

SHE LAYS CLAIM TO ALL HIS PAY

Wife Thinks That Rations and Clothes Are Enough for Spouse.

SAN FRANCISCO, April 7.—Maud Lindquist married a sailor attached to the revenue cutter service some years ago, expecting to find the sea of matrimony pleasant and harmonious by reason of her lover's previous experience on the seven seas of the world. When, however, he began to amuse himself by throwing knives at her, and finally made a missile, as she claims, of their two-year-old child, striking her on the head with the human ball, which, rebounding, hit her month-old baby, she felt that it was too much.

Linquist receives $54 a month salary, $45 yearly clothes allowance and $9 monthly ration allowance. In a suit for divorce begun today Mrs. Linquist declares that the clothes and ration should suffice for him and that the $54 monthly should go to her.

Alma Bell's Brother Strikes Pay Gravel

AUBURN, April 7. — Ed Bell, brother of Alma Bell, has struck it rich in the Lone Star district, near here. He reported that he came across an almost unlimited amount of gravel which went about $50 to the pan. There is considerable excitement in the Lone Star district over the find, and already people are staking out claims.

Bell is the son of the late "Pike" Bell, who became famous for his luck in pocket mining. He picked up thousands of dollars worth of nuggets during his life.

Suffrage League to Elect Its Officers

The annual meeting of the Oakland Suffrage Amendment League wil be held at 2 o'clock tomorrow afternoon at the Y. W. C. A. building, Fourteenth and Castro streets.

The chief business of the day, will be the election of officers to serve the league for the ensuing year and the reading of reports of the past year's work in committees.

TAFT NOT READY TO WRITE REPLY

President Will Probably Make Effort to Visit City of Indianapolis.

WASHINGTON, April 7.—President Taft has not yet replied to telegrams from Indianapolis urging him to reconsider his decision not to visit that city on May 5.

The President has been informed that other telegrams and letters are on the way to Washington and he will make no answer until all are received. To the callers at the White House today President Taft declared politics had nothing to do with his decision. He said he had read Senator Beveridge's speech some time ago; in fact, before he accepted the invitation to visit Indianapolis. While the President had the opportunity to read the speech, it was not submitted to him by the Indiana Senator, nor was it submitted with any idea of executive approval or disapproval.

If the President can arrange to postpone engagements he has made in Washington on May 6, 7 and 8, it is more than likely he will visit Indianapolis and pass the two extra days in Cincinnati.

Piles Quickly Cured at Home

INSTANT RELIEF, PERMANENT CURE—TRIAL PACKAGE MAILED FREE TO ALL IN PLAIN WRAPPER.

Many cases of Piles have been cured by a trial package of Pyramid Pile Cure without further treatment. When it proves its value to you, order more from your druggist at 50 cents a box. Simply fill out free coupon below and mail today. Save yourself from the surgeon's knife and its torture, the doctor and his bills.

Free Package Coupon

PYRAMID DRUG COMPANY, 264 Pyramid Bldg., Marshall, Mich. Kindly send me a sample of Pyramid Pile Cure, at once by mail, FREE, in plain wrapper.

Name ....

Street ....

City.................... State..........

Will Be a Big City

Everyone believes the future of Oakland will expand northward. It will soon be a continuous city to Point Richmond.

Fairmount Park (Berkeley) is the cream of residence property.

Get a free lot. Every paid classified advertiser can participate.

OAKLAND TRIBUNE.

G. Mosbacher

IS LOCATED IN HIS

New Quarters

At the N. E. Corner 13th and Washington Sts.

A Good Bowl of Soup IS A MEAL.

You'll find it here. Large bowl with Bread 5c. Also other 5c and 10c meals.

German Coffee House

835 Broadway, near Seventh St.

Nonogenarian Walks Across Continent

SAN FRANCISCO, April 7. — Frank Schraum, formerly a resident of New Orleans, but who lately walked all the way from there to this city, despite the fact that he is 95 years old, called yesterday at the Mayor's office to seek assistance in gaining admission to a home for the aged. He had come to San Francisco to join his two daughters, who formerly lived on Bosworth street, but whom he has been unable to find since his arrival.

One of his children, Mrs. Josephine Fleischkamp, was the wife of an iron-molder, while his unmarried daughter Frances he believed lived with her. If the authorities can find his children Schraum expects to make his home with them, otherwise he desires to be admitted to a home for the aged, as he feels unequal to the task of tramping back to New Orleans. He has not the money for railroad fare. His long walk westward, he said, was not unpleasant, though very wearisome. He was kindly treated everywhere.

In the absence of Mayor McCarthy, who is still ill, nothing immediate could be done for the aged wayfarer.

Talks on Teeth

BY *Rex Dental Co.* (Incorporated)

Good Teeth Come First

Good teeth are absolutely essential to the well groomed man or woman.

Even the well kept nails must take second place, for they are not so much in evidence as the teeth.

The eyes may not be good, the features may be irregular. These are as nature made them, and must remain as they are, but not so the teeth.

If nature has failed on them, we can correct the omission and supply a perfect set, beautiful, "dazzling," and as useful as beautiful, for ours, placed in the mouth by our famous method, are close rivals of nature's teeth in looks and satisfactory service.

They are as solid as a rock.

No plates, no ordinary bridge work, nothing about these teeth to suggest the "false teeth" which so many people are wearing because they haven't heard of the Rex Dental Company's method.

Ten thousand people have thrown away their partial plates, which are continually wabbling around in their mouths, had their so-called "bridges" taken out, and are using the Rex Dental Company's new method just as successfully as though they had been grown in the gums.

Do you want proofs?

We can furnish them from patients in all parts of the country, perhaps from some in your own locality.

We can make a fair and square proposal to those who have lost teeth, but have still a few left in the gums. It is this:

Come and find out from us about the work we do. Let us examine your teeth, and don't think you must spend any money just because you come for this investigation. There is no obligation of any sort attached to the visit.

We can't tell what we can do for you unless we can see your teeth and show you what can be done.

Good teeth are a necessity, poor teeth an offense to you and to your friends.

If you are not near enough to call, send for our 40-page beautifully illustrated book, which describes the Rex Dental Company's Alveolar Method (teeth without plates.) We send it free of any charge. It is a great book on the teeth, the reading of which makes people come to see us, no matter how far away they may be.

Rex Dental Co.

Dentists

80 Bacon Bldg., 12th and Washington

OAKLAND.

HOURS—8:30 to 5:30. Sundays, 10 to 12.

OFFICES:

SAN FRANCISCO, Pacific Bldg. LOS ANGELES, Severance Bldg.

SACRAMENTO, 615 K St. FRESNO, Edgerly Block.

COUNCIL SESSIONS NOT ALWAYS IDEAL

Gotham Aldermen Not Models for Demonstration to Pupils.

NEW YORK April 7—The teachers of civil government in New York high schools have decided that practical demonstration of that body by visits to the sessions of the New York aldermen are unwise. The procedure in the city council is not, it appears always ideal.

The first experiment in "practical demonstration" was tried yesterday with a large delegation of girl students from an uptown high school. The aldermen were not on their good behavior and among the interesting things which the students heard was the challenge of one alderman to anybody who thought he could be intimidated to come outside.

The representative of a Brooklyn district was the bellicose member. He took up most of the time of the city fathers and the girl students in a speech in denunciation of the Tammany Hall majority on the board closing his remark with this challenge: "I don't intend to submit to their gall and effrontery any longer. I am going to assert my manhood and if anybody thinks he can intimidate me he can meet me outside and I will show him whether I'm afraid of him."

There was a spirited reply by one of the Tammany members.

"I hope the good Lord will spare the last speaker," said the Tammany man. "Barking dogs don't bite they say and I don't anticipate any trouble outside but now that our Brooklyn champion has asserted his manhood, if there is anything coming off I'd like a chance to officiate."

Storage Products Must Bear a Date

PITTSBURG Pa April 7—Pittsburgers no longer will be obliged to speculate on the age of cold storage meats, eggs and butter if an ordinance approved by councils committee on public safety yesterday becomes a law. The measure provides that under supervision of the Public Safety Department a label bearing the date shall be attached to any art[icle] when placed in storage.

Councilman Joseph Hilldorfer said the ordinance was "nonsense" and that it is necessary to place fresh meat in cold storage for a time before it is suitable for use. Other members of the committee thought it would do no harm to have it known how long the meat had been in storage and a majority voted to recommend the bill.

Illinois Natives Will Tell Tales

Lincoln S Church an eminent lawyer of this city will deliver a lecture tomorrow evening before the members of the Illinois Society in Lincoln Hall 407 Thirteenth street, where former residents of the State of Illinois will gather to revive the old stories of their native State. During the evening a musical program will be given by local musicians. The function is open to those who are interested in Illinois.

ALLEGED EMBEZZLER.

SAN FRANCISCO, April 7—Police Judge Conlan issued a warrant yesterday for the arrest of R. L. Forsey who is charged by Walter A. Adcock with embezzling $30 from the Mission Mill Company.

Not in any Milk Trust

The Original and Genuine

HORLICK'S MALTED MILK

The Food Drink for All Ages.

For Infants, Invalids, and Growing children. Pure Nutrition, upbuilding the whole body. Invigorates the nursing mother and the aged. Rich milk, malted grain, in powder form.

A quick lunch prepared in a minute. Take no substitute. Ask for HORLICK'S.

Others are imitations.

Painless Dentistry TO THE PATIENT

We Have No Students to Experiment With. Any New Systems. Each Operator Is An Expert.

Have your mouth examined free. You are under no obligations to employ us. With modern methods and gentle operators the most nervous need have no fear our work is positively painless. We also do all kinds of [work]. This office has been established for [years] in Oakland. References—our satisfied patients.

Teeth—full set	$5.00
Gold Crowns 22k	$3.00
Porcelain Teeth	$3.00
Bridgework—per tooth	$3.00
Gold Fillings	$1.00
Silver Fillings	50c
Porcelain Fillings	$1.00

ALL WORK GUARANTEED FOR 20 YEARS. Hours 9 to 9. Sundays 9-1.

Post Graduate Dentists

Telephone Oak[land] ...
1058 BROADWAY
Over Postal Telegraph Office

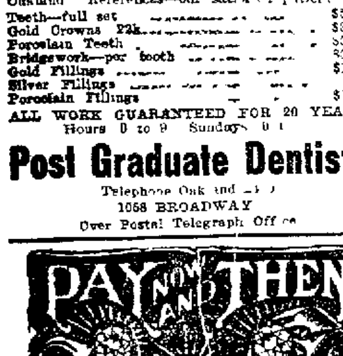

Unredeemed Diamonds Jewelery and Watches on Credit

No Distinction in Cash Prices

Values Guaranteed

CALIFORNIA LOAN OFFICE

CALIFORNIA'S LARGEST PAWNBROKERS

927 Broadway Cor. 9th St. Oakland

Fujiyama Laundry

PROMPT SERVICE
DELIVERY ANYWHERE

Ladies Tailored Waists	25c
Gentlemen's Fancy Shirts	10c

1765 BROADWAY Tel. Oak 8122

Gymnastic Tournament of Classes Of Turnverein at Germania Hall

Woman's Class of Oakland Turnverein. Reading from left to right, upper row—Florence Tasney, Camellia Steinbeck, Charles Steinbeck, Alma Loeffler, Margarete Claudius. Lower row—Gertrude Will, Mrs H Sellner, Else Claudius, Erna Oberheid

The Oakland Turn Verein will hold a grand gymnastic exhibition at Germania Hall Sunday April 10 in which all the members of the organization will participate.

Th[e] features [of] th[e] [program] includ[e] [club] swinging, wrestling, vaulting, high bars, jumping, swinging and other exercises which are part of the class instruction under the direction of Charles Steinbeck, district instructor of the Pacific Turner Societies.

[Yo]ung and old men, women and children are to appear in the various exercises. The singing section of the Oakland Turn Verein will render musical selections during the intermissions. The event is under the direction of Henry Loeffler, chairman of the committee of arrangements.

400,000 LABORING MEN GET RAISE

Employers Point to Increased Wages as Evidence of Prosperity.

NEW YORK April 7—Four hundred thousand employes of railroad companies and other big corporations have received voluntary wage increases from their employers since January 30, according to a statement prepared by an association of employers here. [In] [m]any cases [it] is declared to be an evidence of the return of prosperity and at the same time a recognition of the increased cost of living.

A partial list of the companies which have granted increases with the number of employes affected follows:

Pennsylvania Railroad 19[0,000]
New York Central Railroad 1,000
New York, New Haven and Hartford 40,[000]
Philadelphia and Reading [...]000
[...] 35,000
[...]
American Sugar Refining 15,000
Iron [...] 000
[...] Western Railroad [...]
B[altimore] and Ohio Railroad 15,000

Broad Construction Of Restrictive Law

WASHINGTON April 7—Secretary Nagel of the Department of Commerce and Labor has taken a liberal view of the immigration laws in directing the admission into Porto Rico of two Spanish boys who arrived in San Juan a month ago but who were denied landing there by the immigration officials on the ground [...] [...] Their passage [...] was paid by their parents in Spain after arrangements had been made by friends in San Juan for them [in] his mercantile establishment to put up packages and wait on customers.

The immigration officials took the view that the boys had come under contract to perform labor essentially manual in character and that their admission would be inconsistent with the [...] provisions of the law. Secretary Nagel [...] in his [opinion] the [...]

Miss Rosenberg Leads In Carnival Contest

SANTA ROSA April 7—The first count of the votes for queen of the Santa Rosa rose carnival has the following result:

Miss Lillian Rosenberg [...]0 votes, Miss [...] Palliser [...], Miss [...] Sullivan [...], Miss Mae Scott [...], Miss Mary M[...]mans [...], Miss Regina Donahue 100, Miss Edith Stryker 1[...], Miss Mabel M[...] [...], Miss [...], Miss [...] Mills [...], Mrs John W. Miller [...], Miss [...] 10, Miss [...] Crawford 1[...]

The contest will not close until April [...] [...] [...] [...] of Mrs Joseph [...] Perry and Mrs [...] has charge of the [...] floats and other arrangements. Mrs O. J. [...] chairman of the [...] [...] [...] the parade.

A SWOLLEN JAW

is not pretty nor pleasant. Whether it is caused by neuralgia, toothache or [...] Ballard's Snow Liniment will relieve the swelling and relieve the pain. The great and sure cure for rheumatism, cuts, burns, bruises, sprains and all [...] Sold by Wishart Drug [...] corner Tenth and Washington sts.

Officers Chosen By the Brotherhood

An [e]lection meeting of the Brotherhood of the First Presbyterian Church was held last evening.

[...] president of the Bible study class of the Y. M. C. A. gave a splendid report on the recent laymen's convention in San Francisco.

The society was favored by a brief address from Dr. Frank L. Goodspeed who in his remarks emphasized the necessity of having what he was pleased to call the First Presbyterian spirit. The pastor's talk overflowed with wit and humor and was received with much applause.

Officers were elected who were as follows: President W. A. Hern, vice-president Roscoe Jones, secretary H. L. Hogan, treasurer F. H. Woodward. The retiring president Dr. A. S. Kelly received hearty praise, by formal resolution and otherwise for his successful work as chief executive of the society during the past year.

Federal Prisoners Break for Liberty

DETROIT Mich April 7—Robert J. Arnold and W. J. Stewart, privates [in the] [fe]deral prison [...] for desertion at Fort Wayne yesterday made a desperate but unsuccessful effort to escape from the [...]. Private Emmett [...] who was doing sentry duty over them [...] the post hospital with one [...] [...] [...] [...] the [...]

Post Sergeant William [...] death only because a cartridge stuck in the rifle taken by the prisoners from the sentry. Arnold and Stewart themselves were badly hurt in their fight with [...] The prisoners were working in the barn corral when they attacked their guard whose musket they wrested from his hand and used to club him into insensibility.

The mutineers were captured in an exhausted condition inside the post limits.

HERE IS THE PROOF

That the best body-building and strengthening tonic for

Delicate Children

—is—

Vinol

"My 9 year old daughter was weak, pale, and had no appetite. I gave her Vinol, and she began to thrive at once. She gained rapidly in weight, color and strength."—Mrs. W. H. GILMORE, Durand, Mich.

"My two children, who were puny and ailing, rapidly gained flesh and strength when I began to give them Vinol. I proved that Vinol is a splendid tonic for delicate children."—Mrs. C. ALLEN, New Bedford, Mass.

Vinol builds up healthy flesh and makes thin little limbs round and plump. Children love to take it.

We return people's money without question if Vinol does not accomplish all we claim for it. Try it, please.

THE OWL DRUG CO., Oakland.

Paraiso

HOT SPRINGS

Grandest and Most Accessible of All Resorts. Only [...] hours ride in auto. Most delightful climate in California.

New Swimming Pond, Bath Houses. Waters Awarded First Prize at St Louis Exposition.

Natural [...] [...] plunge and tub [...] [...] for rheumatism [...] all stomach troubles. Iron and [...] [...] to 140 feet. Hunting, fishing, bowling, tennis [...] [...] Expert masseurs. Round [trip] [...] Rates $12 to $18 [...] [...] [...] connecting with [...] Springs for [...] [...] H. H. McGOWAN, Prop. Paraiso Springs, Monterey County, Cal.

Rowardennan Hotel

2[0]0 yards from the [...] at Ben Lomond, [...] hours from San Francisco and Oakland.

Mr. Jack [...] for the past five years manager of the [...] Grill [...] Santa Cruz will be in charge of the dining room which insures [...] unsurpassed service. The [...] with accommodation for 200 guests will [...] the European plan. Rates $1.00 a day and up. Music and entertainers will be [...] hand.

The Supervisors of Santa Cruz Co. Cal. have now put the road from Mayfield over the Saratoga grade in fine condition for automobiles. Take a week-end run to see the BIG BASIN PARK, BIG JEFFRIES TRAINING AND THE BIG TREES all on the same trip. Trout fishing opens April 1. The hotel is [...] from the Brookdale Fish Hatchery. Fine boating and bathing in the San Lorenzo river electrically lighted at night. For reservations write or wire Management HOTEL [...]

BYRON Hot Springs

One of the world's most curative springs, 2½ hours from San Francisco, one of California's best hotels and a delightful place for rest and recreation, automobile road via Altamont and Mountain House now in perfect condition. See Southern Pacific Information Bureau, Jas Flood building, any S. P. agent, or Peck-Judah, 789 Market st., S. F., or 553 S. Spring St., Los Angeles, or address manager at ho[tel].

WILLOW RANCH

and Beautiful Redwood Heights, 5 miles from Santa Cruz. Delightfully locate[d]. [...] mountains, spring water, baths, abundance of fruit, excellent table. Free conveyance. $7 per week. Special rates to families. Mrs. M. J. Crandell, Santa Cruz, phone Suburban 97.

Remember the Blind

Chairs reseated by blind women at their home 3601 Telegraph avenue. Phone Piedmont 275. Charges reasonable. All

Order this Sack of Flour — which will make from four to six more loaves of bread to the sack than the same size sack of other flour.

Sold by Grocers everywhere.

GLOBE MILLS

San Francisco.

Gathering Samples Of the Human Races

LOS ANGELES, April 7—Dr. M. S. Schutz of Long Beach took legal steps today to acquire another member for his "international" family by making application in the Probate Court for permission to adopt Ramond Palamoris, a Yaqui Indian boy eighteen months old.

Dr Schutz is a Russian and has two children of his own. Besides he has adopted a Corean and a mulatto and is casting about for infants of other races and colors to add to his family. He believes that racial differences can be largely eradicated by providing a proper environment for the children.

The Yaqui boy adopted today is the son of an insurgent chief in Sonora, his mother having been captured by Mexican soldiers. She was given into slavery and came to Los Angeles during a visit of the family in which she is a servant.

Gotham Typos Have Only Five-Hour Day

NEW YORK April 7 — The shortest union hours in the world are those established by Typographical Union No 83 of this city. The members of this organization work five hours a day and get a minimum wage of $24. Their day was formerly only four hours in length, but the union voluntarily increased the limit to five.

Find Victim's Body After Six Months

ROSLYN Wash April 7—The body of Dan Hardy, who was killed in the explosion in shaft No 2 of the Northwestern Improvement Company's mine which cost the lives of ten men October 3, was recovered today. The body of Bartelero who is supposed to have been with Hardy at the time of the explosion has not been found.

Quarrel Over Meal Results in Murder

CHICAGO, April 7 — In a quarrel over the payment for a ten-cent meal, James H. Royden, a marine fireman, was shot and killed last night by Frank Schwab, cashier at a "Pittsburg Joe" restaurant. Schwab was arrested.

Roydon entered the eating house shortly before midnight and perched himself on a stool at the counter. He fell asleep after eating. When the cashier awakened him he staggered toward the door. The cashier stopped him and demanded pay. Roydon fumbled in his pockets and found them empty. He tried to leave the place and Schwab grappled with him.

They found their way out to the sidewalk, when the cashier released his hold. Running back into the restaurant he got a revolver and shot Royden through the heart.

ALAMEDA COUNTY

EDUCATIONAL SCHOOL CONTEST

OPEN TO EVERY PUPIL IN ALAMEDA COUNTY

Attending Both Public and Private Schools, Beginning with the Fifth Grade

Hundreds of Valuable Prizes Will be Awarded to those who Answer Correctly the Ten Questions herewith submitted

REWARD OF MERIT

For the purpose of popularizing the UNITED EDITORS PERPETUAL ENCYCLOPEDIA AND DICTIONARY, the United Editors Association offers many valuable prizes and will be pleased to have each boy and girl in the County take advantage of this opportunity believing that the knowledge gained by looking up and answering the questions herewith submitted will in itself repay you many times for the small effort required.

BEGIN AT ONCE. While two weeks will be given each pupil to prepare answers yet you should begin at once and follow closely the rules governing the contest. The names of the winners will be announced by the different daily papers of the County as soon as the awards are made by the judges. Instead of being a task we are certain you will find it a pleasure and by the rules governing these exercises **each pupil stands an equal chance** with every other one as all pupils of each grade will be grouped in a class by themselves. Should you be in the Fifth Grade you compete only with other pupils of this grade; if in the Sixth Grade only with other pupils of that grade, while all High School pupils or those who have finished the Eighth Grade will compete with each other. You will therefore see that a pupil in the Fifth Grade stands an equal chance of winning the Capital prize with a pupil in the Senior Class of the High School.

THE PRIZES. The First or Capital Prize to be awarded in this contest consists of One Set of the UNITED EDITORS PERPETUAL ENCYCLOPEDIA AND DICTIONARY complete in forty (40) volumes bound in maroon crash buckram leather labels and gold stamping, together with BOOK CASE as shown by the illustration printed herewith. This is the latest and most complete Encyclopedia in the English language representing the combined efforts of over seven hundred of the foremost educators of America among whom are **Frank Angell, R. H. Fairclough, W. F. Durand, J. C. Branner, M. O. Dodge** and others of Stanford, **John Fryer, H. C. Biddle, W. F. Bade** and others of Berkeley. It is also an exhaustive unabridged Dictionary of the English language and WILL BE PRESENTED ABSOLUTELY FREE to the pupil receiving the highest percentage according to the rules of this Contest. The Publisher's price of these fourty volumes is **One Hundred and Twenty Dollars ($120.00).**

The Second Prize consists of **FIFTY DOLLARS ($50.00) in gold** and will be awarded to the pupil receiving the second highest percentage according to the rules governing the Contest.

The Third Prize consists of One (1) complete volume of the UNITED EDITORS PERPETUAL ENCYCLOPEDIA AND DICTIONARY bound in maroon crash buckram, leather labels and gold stamping; the Publisher's price of which is Three Dollars ($3.00) and will be awarded to each pupil who answers the questions correctly.

THE FIRST PRIZE

UNITED EDITORS ENCYCLOPEDIA AND DICTIONARY

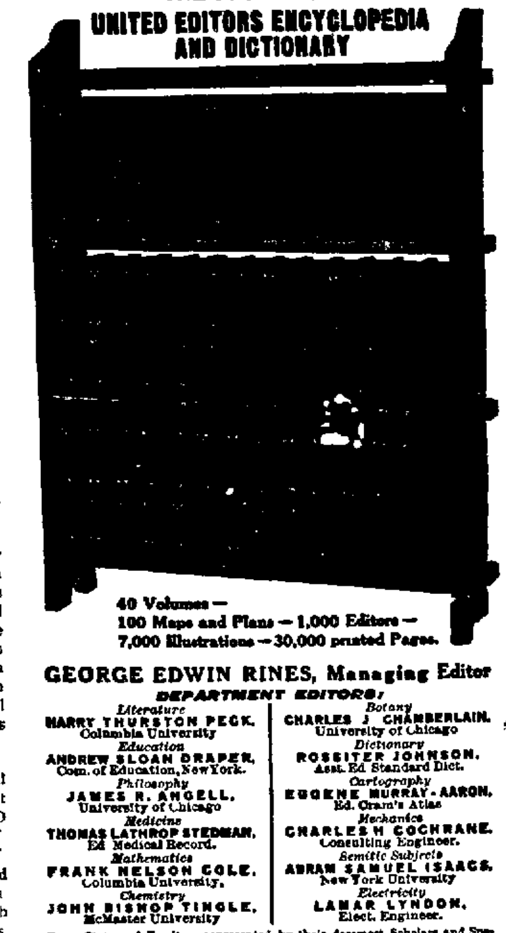

40 Volumes — 100 Maps and Plans — 1,000 Editors — 7,000 Illustrations — 30,000 printed Pages.

GEORGE EDWIN RINES, Managing Editor

DEPARTMENT EDITORS:

Literature HARRY THURSTON PECK, Columbia University	*Botany* CHARLES J. CHAMBERLAIN, University of Chicago
Education ANDREW SLOAN DRAPER, Com. of Education, New York.	*Dictionary* ROSSITER JOHNSON, Asst. Ed. Standard Dict.
Philosophy JAMES R. ANGELL, University of Chicago	*Cartography* EUGENE MURRAY-AARON, Ed. Cram's Atlas
Medicine THOMAS LATHROP STEDMAN, Ed. Medical Record.	*Mechanics* CHARLES H. COCHRANE, Consulting Engineer.
Mathematics FRANK NELSON COLE, Columbia University.	*Semitic Subjects* ABRAM SAMUEL ISAACS, New York University
Chemistry JOHN BISHOP TINGLE, McMaster University	*Electricity* LAMAR LYNDON, Elect. Engineer.

Every State and Territory represented by their foremost Scholars and Specialists — nearly 1,000 Editors — a work made by Americans for Americans

THE JUDGES

In order that absolute fairness may be assured to each contestant in awarding these valuable prizes the following well known gentlemen of the County will act as judges:

HON. EZRA M. DECOTO, Bacon Building Oakland

HON. ELMER E. NICHOLS, First National Bank Bldg Berkeley.

PROF. GEORGE F. FURBUSH, Principal Haight School Alameda

The following ten questions selected by **Prof. Allison Ware,** Department of Literature and Geography, San Francisco State Normal School will be found both interesting and instructive.

ANSWER THESE QUESTIONS AND WIN A PRIZE

No 1. How will the Panama Canal help the Pacific Coast?
No 2. What are our National Forests?
No 3. What is a Franchise?
No 4. Why should every city have pleasant parks and play-grounds?
No. 5. Who was King Arthur?
No. 6. What is meant by a Tariff?
No. 7. Tell briefly what you know about Halley's Comet.
No 8. Name four great colonies of England and mention one important export of each.
No. 9. What is meant by Copyright?
No 10. What words are misspel ed in this announcement?

Pupils are at liberty to consult any person or any book desired but answers to the above questions should be composed and written with pen and ink by the pupils themselves.

The Answers.

All answers will be marked on the basis of 100 per cent each grade in a class by itself and the answers should be written on stationery supplied free by us or on paper arranged in a similar manner.

The answer to each question will be marked and graded by the judges according to Originality of Thought, Correctness of Answer, Penmanship, Spelling and Composition and the total number of words answering all of the questions should not exceed 300 — Brevity, Accuracy and Originality being considered the most important.

Free Stationery.

Students who have failed to receive stationery for the answers may obtain same by calling at the following stores: **HARMS & GEARY,** 208 Center Street Berkeley; **SCHNEIDER'S** 1485 Park Street Alameda; or at the **SCHOOL CONTEST HEADQUARTERS,** 624 Twelfth Street, opposite Oakland High School.

Each pupil entering the contest should close his manuscript by signing his full name, name of school, grade, name of teacher, name of father or guardian, address where the prize is to be sent, and deliver or mail the sheet containing the answers promptly to the

CONTEST EDITOR ALAMEDA COUNTY SCHOOL CONTEST
624 Twelfth Street, Oakland, Opposite Oakland High School

Every Boy and Girl may Win a Prize

THIRTEEN OFFICIALS IN INSURANCE GRAFT

Senators and Assemblymen of Both Parties Are Involved.

EVIDENCE IS DIRECT AGAINST SEVEN MEN

Traction Magnate Accused of Handing Out Bribe Money.

NEW YORK, April 7.—As a result of [illegible] State Insurance Superintendent Hotchkiss has given to [illegible] ... which will shed great light on the [illegible] of certain insurance legislation.

TRACTION MAN.

[illegible] ... Street Railway Association of the State of New York. His name came up [illegible] the investigation of the Interborough Metropolitan Street Railway Company by the State Public Service Commission. [illegible] ... that Rogers was the lobbyist [illegible] in Albany of all the street railways in the state.

Superintendent Hotchkiss was quoted today as declaring [illegible] he is not sure that six of the thirteen legislators who [illegible] ... for the [illegible] of the traction interests," but he says that he is confident that the evidence in his hands will leave no doubt as to the other seven.

NAMES A SECRET.

The names of the thirteen legislators are still concealed, with the exception [illegible] Louis [illegible] of Nelson, N. Y., a former member of the State Assembly, is shown on the brokerage firm's books as a considerable creditor, and he is one of those who received sums of money from Rogers, according to the evidence. [illegible] was chairman of the railroads committee in 1901 and later. The late E. H. Harriman made a contribution of $[illegible] annually to the Republican committee of Mr. [illegible] as long as [illegible] was in the Assembly.

New Jersey Woman Awarded Palm for Beauty by Seattle

ELINORA RUE, named prize beauty by Seattle judges.

SEATTLE, Wash., April 7.—After several weeks of anxious considering of fair faces from all parts of the continent the palm of beauty has been awarded by the judges of the united photographic society [illegible] city, to Miss Elinora Rue, a fair New Jersey girl, who was one of the last entries.

Miss Rue is on the [illegible] blonde type, dainty, sweet and [illegible] and is one of the most popular members of the young social set in her home city. Following the announcement that her picture was receiving serious consideration as first entry, several other poses were demanded of her by the judges and were promptly forwarded. Each revealed to excellent advantage her regular, attractive features, and the decision in her favor was [illegible] unanimous as to make it [illegible]. The fair contestant is [illegible] in her twentieth year and unmarried.

Rejected Lover Goes To Suicide's Death

SEATTLE, April 7.—Edward Ward, 22 years old, who shot himself through the body while walking along a downtown street Monday morning, died at the City Hospital last night. Ward's desire to kill himself was caused by the receipt of a letter from his sweetheart, Miss Helen Witt of St. Louis, in which she rebuked him for having paid attentions to a Tacoma woman whose picture, taken with him, Ward jealously sent to the girl in St. Louis.

Coney Island to Hear Plea of Suffragettes

NEW YORK, April 7.—Woman suffrage propaganda is to be offered to the bathers at Coney Island this summer while they are taking their daily dip or stretching themselves on the sands.

The Interurban Woman's Suffrage Council has decided to open a branch office close to the beach and open-air meetings in advocacy of votes for women will be held along the shore each day.

ROCKEFELLER NOMINATED.

NEW YORK, April 7.—John D. Rockefeller Jr. has been formally nominated for re-election as vice-president of the Young Men's Bible class of the Fifth Avenue Baptist Church.

SICK HEADACHE

Positively cured by these Little Pills.

CARTER'S LITTLE LIVER PILLS.

They also relieve Distress from Dyspepsia, Indigestion and Too Hearty Eating. A perfect remedy for Dizziness, Nausea, Drowsiness, Bad Taste in the Mouth, Coated Tongue, Pain in the Side, TORPID LIVER. They regulate the Bowels. Purely Vegetable.

SMALL PILL. SMALL DOSE. SMALL PRICE

CARTER'S LITTLE LIVER PILLS. Genuine Must Bear Fac-Simile Signature Brent Good

REFUSE SUBSTITUTES.

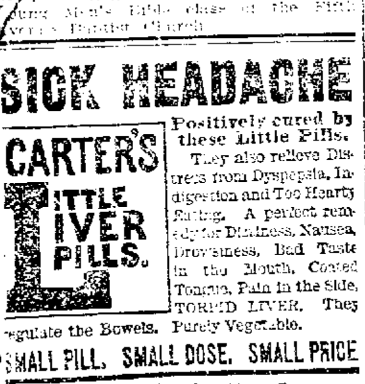

[illegible] ... It's a [illegible]. Nothing like it ever marketed in Oakland.

Frank K. Mott Co.

1060 Broadway

Oakland.

"You can rent an Oliver Typewriter for $3.00 per month. Convenient at home."

THE OLIVER TYPEWRITER COMPANY

241 CALIFORNIA STREET.

San Francisco.

ATTRACTIONS ON GLADWAY AT SAN LEANDRO FESTIVAL

Performing Man-Eaters and a Host of Other Big Features for Cherry Carnival

SAN LEANDRO, April 7.—Elevated floss of [illegible] size will be one of the principal features of the array of entertainments at the San Leandro cherry carnival—that is, providing the concessions committee can be assured by those in charge of the clever beasts that none of them will be allowed to escape and roam behind in San Leandro progressing the scenes of the big cherry festival that will take place here on June 10th. E. W. Rucout, chairman of the concessions committee, stated at last night's meeting of the executive committee of the carnival that an application had been made for the operation of [illegible] ... and carnivals [illegible]. He said, however, that the members of the committee were worried lest the "man eaters" should escape the ... and later prove a menace to the city.

For this reason there was some hesitancy about granting this concession, but upon the assurance of the manager of the prize-winning [illegible] that they would be kept in close confinement and carefully guarded the application was granted.

GLASS BLOWING.

Among other concessions that have been allowed is a glass-blowing factory, where glass will be blown into fancy shapes and sold to the visitors as souvenirs of the carnival. The "[illegible]" will be one of the most spectacular amusements of the big carnival. This will consist of a number of [illegible] ... will prove to be among the most attractive [illegible] of the carnival.

TWO CONCESSIONS.

"Dixie Land" and "[illegible] Town" are two of the clever concessions that have been allowed. These are [illegible] and it is stated by members of the committee that some of the most original [illegible] and entertainers ever seen in this section will be included in the cast of the clever shows.

The human roulette, the large ferris wheel from San Francisco and the "foolish house" are also looked upon as attractions that will be [illegible] ... last night's meeting that many more concessions than those named have been offered by the committee.

It was reported by P. C. [illegible], chairman of the decorating committee, that Estudillo will be a blaze of illumination its entire length, and that Davis street would be decked in flags, banners and greens from the Southern Pacific depot to Hayward avenue. The latter thoroughfare will be decorated from the San Leandro bridge to [illegible] avenue and the committee in charge is making big plans to have the center of the city literally banked with flowers and greens, besides making East Fourteenth street a flame of color from Oakland to the furthest limits of San Leandro.

MEALS FOR ALL.

The question of providing refreshments for the big crowds that are expected at the carnival was discussed and it was stated by P. C. Dubois that arrangements should be made to properly care for [illegible] people. It was brought out that this feature was partially overlooked at last year's carnival. The members of the executive committee were unanimous in their opinion that adequate arrangements should be made and it is probable that a caterer will be obtained to look after the refreshments. Tables and [illegible] will be built along the streets and avenues of the city and the committee will see to it that ample supplies are on hand to provide food for all visitors that are in attendance at the big carnival.

FUNDS AMPLE.

A. A. Rogers, chairman of the financial committee, reported that a sum of over [illegible] had already been collected by the committee and that there is every reason to believe from the progress that is being made that ample funds can be collected to make the event four times as elaborate as last year's carnival. It was announced that the Supervisors had donated $250 toward the carnival and that [illegible] had been collected from various [illegible]. E. N. Smith reported that he had collected a sum of $40 by private subscriptions and it was stated that the Oakland Traction Company would [illegible] to the fund.

The next meeting of the executive committee will take place on the coming Wednesday night, when the reports of the various committees will be given in full.

Molding Machines May Cause Strike

NEWARK, N. J., April 7.—An attempt to introduce molding machines, operated by non-union men at the Harrison, N. J., plant of the International Steel Pump Works, threatens a general strike of the company's employes in this country and England.

Each machine is built to do the work of three molders. Eight non-union experts were installed to instruct the molders in their operations and the molders immediately demanded that the nonunion men be withdrawn. When this was refused they quit work. The issue may involve all the molders employed by the company. It had plants in this city, East Cambridge and Holyoke, Mass., Cincinnati, Buffalo and in Europe.

Trolley Men Given Higher Wage Scale

NEW HAVEN, April 7.—A new wage scale and modified rules governing employment of its trolley men were issued today by the Connecticut Company, the holding company in this state for the trolley properties of the New York, New Haven and Hartford Railway Company.

Prefers Death to Leaving Old Home

NEW YORK, April 7.—Rather than leave their home, where he had lived fifty years, Joseph Taylor, a Brooklyn mechanic, committed suicide last night by inhaling illuminating gas. He was seventy years old.

Changing conditions had made the house unfit for habitation, but Taylor clung to it even after his wife was driven out. A pathetic little note was found with the body today, saying he could neither leave his home nor live there.

THE SOUND SLEEP OF GOOD HEALTH.

The restorative power of sound sleep cannot be overestimated, and any ailment that prevents it is a menace to health. J. L. Southers, Eau Claire, Wis., says: "For a long time I have been unable to sleep soundly nights, because of pains across my back and soreness of my kidneys. My appetite was very poor and my general condition was much run down. I have been taking Foley's Kidney Pills but a short time and now sleep as sound as a rock. I eat and enjoy my meals, and my general condition is greatly improved. I can honestly recommend Foley's Kidney Pills, as I know they have cured me." Wishart's Drug Store.

"Every Picture Tells a Story"

BURDENS LIFTED FROM BAD BACKS

Weary is the back that bears the burden of kidney ills. There's no rest or peace for the man or woman who has a bad back. The distress begins in early morning. You feel lame and not refreshed. It's hard to get out of bed. It hurts to stoop to tie your shoes. All day the ache keeps up. Any sudden movement sends sharp twinges through the back. It is torture to stoop and straighten. At night the sufferer retires to toss and twist and groan. Backache is kidney ache—a throbbing, dull aching in the kidneys. Plasters or liniments won't do. You must get at the cause, inside.

DOAN'S KIDNEY PILLS CURE SICK KIDNEYS

OAKLAND PROOF

Mrs. William Johns, 534 Kennedy street, Oakland, Cal., says: "Sixteen years ago when living in Australia, my attention was first called to Doan's Kidney Pills. At that time I was afflicted with kidney complaint, caused by the impure drinking water in that country. I had sharp, darting pains in my back and I always felt tired and languid. Headaches and dizzy spells distressed me and at times when I was sitting down, I almost fell from the chair. My eyes became so badly affected that I was obliged to wear glasses. The doctor's medicine did not help me and at the time Doan's Kidney Pills were recommended to me, I was in bad shape. Much to my gratification, the use of this preparation helped me from the first and I was encouraged to continue taking it until I was entirely cured. Since then my back has been strong and free from pain and my kidneys have not troubled me in the least. Doan's Kidney Pills also acted satisfactorily in another case in our family, bringing relief from a bad attack of kidney complaint. I know of a number of people who have taken this remedy and all speak favorably of it."

How to Tell When the Kidneys are Disordered--

Painful Symptoms—Backache, sideache, pains when stooping or lifting, sudden sharp twinges, rheumatic pains, neuralgia, painful, scanty or too frequent urination, dizzy spells, dropsy.

Urinary Symptoms—Discolored or cloudy urine. Urine that contains sediment. Urine that stains the linen. Painful passages. Blood or shreds in the urine. Let a bottle of the morning urine stand for 24 hours. If it shows a cloudy or fleecy settling, or a layer of fine grains, like brick dust, the kidneys are probably disordered.

OAKLAND PROOF

J. J. Wangan, 753 Market street, Oakland, Cal., says: "I owe a great deal to Doan's Kidney Pills, for they cured me of kidney complaint. My back pained me intensely and I was in misery both day and night. The kidney secretions were unnatural and I was subject to headaches and attacks of dizziness. My condition grew worse as time passed and there seemed to be no help for me. At last it was my good fortune to read about Doan's Kidney Pills and, believing it worth while to try them, I obtained a box. In a short time after beginning their use, I could see their beneficial effect, and I continued to improve until my back was strong and free from pain. I give Doan's Kidney Pills the entire credit for my cure, as they were the only medicine I used. During the past two years not a symptom of my former complaint has returned. I have told a number of my friends and fellow workmen what Doan's Kidney Pills did for me and I have recommended them at every opportunity."

A Trial Free Test Doan's Kidney Pills Yourself

Cut out this coupon, mail it to Foster-Milburn Co., Buffalo, N. Y. A free trial package of Doan's Kidney Pills will be mailed you promptly.

DOAN'S KIDNEY PILLS

If the Pain is There It's Your Kidneys

Sold by all dealers. Price 50 cents. Foster-Milburn Co., Buffalo, N. Y. Proprietors.

If the Pain is There It's Your Kidneys

CANDIDATES WORK AT SAN LEANDRO

Interest High Over Contests for Office at Coming Election on April 11th.

SAN LEANDRO, April 7.—Excitement is running high in this place over the contest for the various city offices that will be decided at the municipal election on April 11.

The hardest fight of the campaign will be between C. L. Blankenship and M. Geisenhofer, who are both in the field for the office of City Marshal and ex-officio Tax Collector. Geisenhofer, the present incumbent, has held the office for the past eight terms, although many of the prominent citizens of the place are backing Blankenship for the position. The latter is a well-known business man of the place, having been in the employ of the Best Manufacturing Company for many years.

The office of City Treasurer is being contested by a trio consisting of J. J. Santos, H. Abernathy and W. R. Locke. It is generally conceded that the split in the votes caused by the three-cornered fight will make it hard to pick the winner.

For the office of City Assessor another three-cornered race will take place between R. J. Rowan, W. E. Oakes and J. W. Harbert. Oakes is picked by the wise ones for the office, although Harbert and Rowan will make a strong fight and are being strongly backed by various organizations of the vicinity.

For the unexpired term of Trustee Fred Schmidt and F. C. Stoakes are in the race, while M. J. Andrade, C. L. Coleman and A. E. Pelton will contest the full term, with two to be elected. Coleman, Andrade and Stoakes are looked upon as favorites for these offices, although the voters are more at sea in this contest than anywhere else on the ballot.

Awards to Be Made Of Carnegie Prizes

PITTSBURG, April 7.—The international jury of awards for the fourteenth annual exhibition of paintings at the Carnegie Institute convened this morning and will spend three days passing upon about 700 paintings entered in the competition for the three prizes and three honorable mentions which will be awarded by the jury.

The members of the jury are: Dr. John W. Beatty, director of the Department of Fine Arts of the Carnegie Institute, chairman; Henri Eugene Lesidaner, of Oise, France; Albert Neuhuys, of Amsterdam, Holland; William M. Chase, New York; Childe Hassam, New York; W. Elmer Scofield, Philadelphia; Charles H. Woodbury, Boston; Leonard Ochtman, Cos Cob, Mass.; Charles H. Davis, Mystic, Conn.; E. W. Redfield, Center Bridge, Pa.; W. L. Lathrop, New Hope, Pa.

American Railroads Excel, They Declare

CHICAGO, April 7.—A party of European capitalists, who have been inspecting railroad properties in the Southwest and Mexico, arrived here last night, enthusiastic over the prospects in that region.

"We visited many sections of the United States," said Admiral Sir Percy Scott, one of the members, "and found it a wonderful country. The Southwest is a great country and is being rapidly developed, and with railroads will form a section that none other in the world can excel.

"In equipment, service and other ways the railroads of the United States are far ahead of any other country and are improving each day. There is room for improvements in some ways, but not sufficient to occasion criticism."

MAY RE-WED DIVORCED WIFE

The Latter Refuses to Discuss the Reconciliation Rumors.

CHICAGO, April 7.—Mrs. Genevieve Chandler Phipps, divorced wife of the Pittsburg millionaire, Lawrence C. Phipps, is in Chicago at the Congress Hotel. Ensconced behind a big screen in room 122, she definitely refused herself to all.

Mrs. Phipps was reported to have become reconciled to her former husband. She declined to deny or admit it; in fact, she confined herself, in the main, to a terse "Go away."

"Come in," Mrs. Phipps said, in reply to a knock on the door.

A hasty glance around the room failed to reveal anything but the furniture and a huge screen.

"Well, what is it?" faltered a voice from behind the peacock-painted wall of silk.

"Are you going to be reconciled to Mr. Phipps?"

"Oh, go away!"

"Go away!" the voice repeated a little louder as the caller hesitated.

"Go away, get out, shoo, scat!" finally came the order.

Mrs. Phipps is on her way to her home in Denver from Pittsburg. She was accompanied by her two daughters, Helen and Dorothy.

Oregon Trunk Calls For Construction Bids

PORTLAND, Or., April 7.—Announcement was made yesterday that bids have been called for by the Oregon Trunk Line Railroad for the construction of 121 miles of railroad between Madras and the north line of the Klamath Indian reservation. The bids are to be opened April 15, work to be commenced May 1 and completed by January, 1911. The Oregon Trunk line is one of the Hill interests.

SYNDICATE COMES TO REHABILITATE

New Yorkers Will Put Defunct California Safe Deposit on Its Feet.

NEW YORK, April 7.—The leading members of the New York syndicate that proposes to reconstruct the defunct California Safe Deposit and Trust Bank leave for San Francisco today prepared to put their project into execution.

The party consists of H. P. Wilson, the financial leader of the enterprise; W. T. Bartnett, the San Francisco man who floated it; Albert Rathbone, a New York lawyer, and W. H. Weyhane, member of the New York bank firm of Hallgarten & Company. The last named figures for the first time in the reconstruction scheme and it is understood that the banking firm of W. H. Heisamem has undertaken to do the financing in co-operation with H. P. Wilson, the promoter. Hallgarten & Company have offices at No. 5 Nassau street, in this city and all are rated well in financial circles.

This means, of course, that the California Safe Deposit Bank is destined to rise from its ashes, albeit probably under new name and style and that the many thousands of depositors who suffered in the collapse of 1907 stand a fair chance to get their money, dollar for dollar. It has been a long and uncertain struggle, for it is just a year ago that W. T. Bartnett received the court's permission to undertake a trip East for the purpose of putting into execution a project which, in its inception, looked anything but certain of realization.

But the promoters say they have raised every dollar of the money necessary to set the new bank going and that it is now a question merely of detail work.

Bartnett had no information to give as to the composition of the new directorate. The reconstructed bank will have a capital of $5,000,000.

CANNIBALS EAT WIDOWS OF CHIEF

The New Hebrides Barbarians Attack Schooner and Kill the Sailors.

VICTORIA, B. C., April 7.—The recruiting schooner St. Joseph was attacked by the blacks in the New Hebrides, near Mallicolo, early in March and three sailors were killed and two wounded. The survivors succeeded in rescuing the wounded men and cut loose the anchor and made away. The attack is said to have been made in revenge for the carrying off of a native woman by the crew. There is much unrest in the New Hebrides and several barbaric incidents are reported. At Ambryn recently a chief died and all his wives were killed and eaten. The heads of the victims were recovered by a French residents and sent to the police.

TRIBAL FIGHT.

J. R. McPherson, a trader, who returned to Sydney shortly before the Marama sailed, told of a tribal fight seen by him in Northern Australia. A crew of blacks engaged in gathering trepang for him were attacked by hostile natives with spears, and after one men had been transfixed the blacks closed and fought hand to hand with knives, tomahawks and iron bars. Eleven were left wounded and all were promptly hacked to death. During the conflict forty men were killed.

Fatal Explosion on Cruiser Maryland

SANTA CRUZ, April 7.—One fireman lies dead aboard the cruiser Maryland of the Pacific fleet and another terribly scalded is in a dying condition as a result of an explosion which occurred last Saturday afternoon while the Maryland, with the cruisers West Virginia and California, the latter Rear-Admiral Harber's flagship, were between Santa Barbara and Monterey.

The names of the dead man and his injured companion, as well as the details of the accident, are unknown here. It is said, however, that the accident resulted from the bursting of several tubes in one of the boilers, and that the two firemen were terribly scalded before rescued by their shipmates.

Safe Deposit Boxes

In our Burglar-Proof Vaults

Afford Absolute Protection for All Kinds of Valuables.

Rental $4 a Year and Upward

Access at Any Time During Business Hours—8 a. m. to 6 p. m.

The Oakland Bank of Savings

TWELFTH AND BROADWAY OAKLAND, CALIFORNIA

Law and Benevolent Despotism.

It has come to a pretty pass when a President of the United States is railed at for showing respect for the law and obedience to the Constitution. When a ruler executes more than the law he becomes a despot. When he assumes powers not conferred on him by the Constitution he becomes an usurper.

Yet no less a person than Rev. Lyman Abbott, editor of the Outlook, which carries the name of Theodore Roosevelt at the masthead as "associate editor," takes President Taft to task for not doing anything and everything he pleases not specifically prohibited by law, provided he does so in the "interest of the people." Dr. Abbott thinks the President should not merely obey and enforce the law nor look into the Constitution for a grant of powers, but should only stay his hand in action when commanded to do so in set terms. The Constitution, he argues, should not be regarded as conferring power, but as merely limiting it. Instead of doing what the Constitution directs him to do, he should do anything it does not command him not to do—provided what he does is in the interest of the people. Who is to be judge in such matters? Who is to determine whether the acts unauthorized by law are performed in the public interest or in some other interest? If the President does not exceed the authority conferred upon him by the Constitution and the statutes he is on the safe side and cannot be charged with failure to do his duty since he is doing precisely what the framers of the Constitution intended a President to do.

Dr. Abbott only conditionally approves the exercise of unauthorized powers. The exercise must be for the right. But opinions may differ and the wrong may be mistaken for the right. Moreover, if a good President may regard himself as greater than the Constitution and the laws, why may not a bad President? What one President may do from righteous motives another may do from motives neither good nor patriotic.

And in a free constitutional government no official is higher than the law or clothed with any authority not expressly granted him by the Constitution and the statutes enacted in pursuance thereof. The reverend editor of the Outlook believes in a despotism if it be benevolent, in latitudinarian construction of the Constitution for good Presidents and strict construction for bad ones. But who is to draw the line? Where is the exercise of ungranted authority to stop and who is to stop it?

Dr. Abbott has read enough history to be aware that every wise and benevolent despot is followed by a score of foolish and wicked tyrants, and that the overthrow of popular sovereignty invariably begins with the assumption of dictatorial powers under pretense that it is necessary to cope with a real or imaginary emergency which can be successfully met in no other way. Also he is astute enough to perceive that the pretense itself is a confession that free constitutional government is a failure, breaking down on occasion, leaving liberty to be protected by tyranny and law to be vindicated by despotism.

The Springfield Republican, which is strongly opposed to the new tariff law and not very friendly to the administration, gives the President frank credit for adjusting our tariff dispute with Canada on terms exceedingly favorable to American commerce and manufacturing. It says:

"President Taft is receiving full credit for the diplomatic achievement involved in securing tariff peace with Canada under the maximum provisions of the new law. It is a distinct victory for him, and will help decidedly in checking the run of the tide of popular favor against his administration. Even more helpful to the same end will be the President's adoption of the cause of radical reciprocity arrangements with the Dominion."

California producers will benefit by the tariff agreement with Canada—an agreement made, by the way, under the provisions of the Aldrich-Payne tariff act. Notwithstanding the complaints about that law, trade and manufacturing are improving and the revenue from imports is increasing. If the new tariff is given a fair working test it will justify itself.

Theodore Bell says he will have no opposition for the Democratic Gubernatorial nomination, which means that the Republican nominee will have little opposition at the polls. By making Bell their standard-bearer the Democrats will throw away their opportunity.

The Jewish Mayor of Rome.

Colonel Roosevelt's dramatic visit to Rome ended with a reception given in his honor by the corporation of the city. This brings out the noteworthy fact that the Mayor of Rome, theoretically at least, the most Catholic city in the world, is not a Catholic, not even a Christian, and, stranger still, not an Italian, either by birth or blood. Yet he is an elective officer. Mayor Nathan is a Jew in blood and religion and an Englishman by birth. He is a liberal in politics and an iconoclast in his ideas. In his efforts to improve the sanitation and industrial facilities of the city he has shown small respect for the crumbling memorials of ancient greatness. His desire is to make Rome a clean, healthy, prosperous modern city, preserving only such of the ancient ruins as possess a distinct artistic and historical value. He has no sympathy with what may be termed Ruskinism, no regard whatever for ruins because they are ruins, no use for relics simply because they are relics of the past. Nothing that does not fit in with the ideals and conditions of modern life appeals to him. Hence he is in disfavor with the antiquarians and archeologists. His modernism is resented by the painters and poets who revel in everything reminiscent of the past, but he has done much to aid the material activities of the city, clean up the slums, improve the streets and make the Eternal City more healthful and habitable as a place of residence. It is his ambition to make Rome a modern capital worthy of her ancient greatness instead of being a shrine for religious pilgrimage and studying ground for artists and sightseers. It is something of an anomaly to find the office of chief syndic of the religious capital of the Christian world filled by a Jew. For centuries a Jew was not permitted to live in Rome under penalty of death, although the barbarous interdict was allowed to fall into innocuous desuetude.

The Agricultural Department has issued a book of cooking recipes. Now if Tama Jim will only forward the cooking materials with the book he will stop all complaint about the high cost of living.

If Colonel Jack Johnson hits the ground as often and as hard as does Colonel Frank Johnson there will be dark spots on the face of the moon after July 4.

The churchmen who are jowering over Roosevelt and the Pope are all professed followers of the Prince of Peace. How these Christians love one another!

Probably Colonel Roosevelt thought it was only fair to snub the Methodists after flouting the Pope.

Where the Strike Strikes

—LOS ANGELES SUNDAY TIMES.

Old Feuds in Halls of Congress

Although the House of Representatives was in a state of agitation and at times of uproar for the most of three days last week, the temper displayed at nearly all times was admirable. There were no personal encounters, few angry exchanges of bitter words. On the contrary the fight was carried on with deep earnestness and at times with a display of good humor. As it turned out the insurgents were not making a personal fight, but one which they called "on principle." The end has come with no blasted reputations, no burning animosities, and no casualties.

This is a distinct gain, although it is stated the scenes of excitement were unparalleled. This may be true in a sense, but more worse scenes have taken place on the floor of the House. In the earlier years the Senate sat in solemn secret conclave, while the proceedings of the House were characterized by dignified decorum. The first outbreak was when Matthew Lyon and Griswold had their encounter in the old Hall of Representatives, at Sixth and Chestnut streets. Although the House was not technically in session, the members were shocked at the encounter, and it was long before another took place. In 1839 there was a long and bitter controversy over the election of a Speaker, but the members were dignified and the final settlement accepted by all. In 1859 the House had a struggle which was disgraceful. Many members went armed, threats of personal violence were frequent, and Galusha A. Grow and Keitt had a personal encounter which was made the subject of a poem in Punch.

But the most exciting times in the history of the House was in February, 1877, when some Democratic insurgents tried to prevent the completion of the electoral count with the avowed intention of making Tilden President. The scenes in that dispute were noisy and exciting far beyond anything which occurred last week, and the situation was saved by Speaker Randall, who took the bit in his teeth and prevented the insurgents from carrying out their threat. Speaker Cannon was a member of that House and is the sole survivor still in the service. Often during the recent stormy period his memory must have carried him back thirty-three years to the day when the republic seemed in danger, and it can be said for him that he preserved the same calm demeanor throughout as did Speaker Randall, whose cool head saved a situation fraught with terrible consequences.—Philadelphia Inquirer.

Twenty Years Ago in Oakland

Justice Henshaw, when Thomas Hayes, on trial for drunkenness, asserts that he was sober on the day named in the complaint, orders the clerk of the court to swear him as a witness, and testifies that he himself heard the defendant say in the corridor of the court house that he was going to perjure himself by saying that he was not drunk. Hayes was found guilty.

Coroner Evers holds an inquest to inquire into the death of Michael Kerwick, a teamster killed by falling from a wagon. The man was found to have come to his death as the result of an accident.

Under the direction of William A. Anderson, the census enumerators plan to begin their work on the taking of the census in Oakland. Communications are sent to all civic organizations asking their aid in obtaining a proper enumeration of Oakland's population.

The East Oakland W. C. T. U. meets to discuss the organization's work for the year. Among the speakers are Mrs. Woodcock, Mrs. Foster, Mrs. H. C. Payne, Mrs. G. C. Edholm and Mrs. Emily Pitt Stevens. Resolutions of regret on the death of Miss Francina Bixby, a former member, are passed by the body.

President Camron Collins of the city council delivers a heated oration against the method employed by Oakland newspapers in dealing with street work done by the council. Several committees are appointed by the council.

The club of '88 entertains with a ball in Golden Gate Hall. The committee in charge of the affair is composed of G. W. Hunt, D. F. Miller, Dr. A. Crane, Mrs. D. F. Miller and Mrs. George W. Hunt.

The Hyde Specialty Company, a vaudeville organization, plays at the Oakland Theater. The performers at the entertainment include McIntyre and Heath, Helen Mora, Frank Howard, W. M. Hogan, and several other star performers.

Annie Reyes, charged by Antonio Reyes, her husband, with disturbing the peace, is lodged in the county jail.

Warmly Criticises Carnegie

Arthur A. Lovejoy contributes to Science a distinctly savage criticism of what he declares to be an unjustifiable change of policy in the awarding of pensions to college professors from the Carnegie Foundation Fund. According to the original rules and announcements, he says, the pensions were to be practically service pensions, in no sense dependent upon the beneficiary's inability for further work. The allowances were to be taken not as charity, but as a right, the teacher getting the money assigned to him, to quote from the first annual report, "on exactly the same basis as that upon which he receives his actual salary, as a part of his academic compensation."

Now the trustees of the foundation have determined to abolish all service pensions as such, substituting for them a system of disability pensions. Moreover, President Pritchett, in his fourth annual report, hints that too many professors are persuading themselves that they are specially intended for research or are simply and confessedly "tired of teaching," and he says that the rule as at first interpreted "offers too large a temptation to certain qualities of universal human growth."

Another reason given in the report for abolishing service pensions is "the tendency of the teacher assured of a retiring pension to become ultracritical toward the administration" of his university. Of this Professor Lovejoy writes:

"This seems to mean, if it means anything, either that an important proposition of the members of the profession are kept in order only through their fear of losing their positions, and that, if assured of an independent competency, they would forthwith behave in an unreasonable manner; or else it means that, whether the criticism that might proceed from professors were reasonable or not, they should, in any case, be kept silent and subservient by a mild form of terrorism."

Here is evidently the beginning of an important controversy. Professor Lovejoy's resentment of the views expressed in the report is likely to be shared by other members of his profession, and they may join him in the demand he makes for a change in the administration of the fund. In that case Mr. Carnegie might have some trouble in quieting the disturbance in waters which he had hoped to do so much to render peaceful.—New York Times.

Pointed Paragraphs

Theoretically every man knows how to get rich quick.

Loafers should take a walk instead of taking up our time.

Many a man's popularity is due to his being soft and easy.

It would discourage the average man if he was able to realize how very important he isn't.

Few other people know what real trouble is. The real thing is the kind we ourselves have.

And the man who kills time will discover that sooner or later it will come back and haunt him.

Political Comment

After being shorn of power and then prevented from visiting his office, Uncle Joe Cannon would be justified in feeling that a majority is sometimes rather hard to please.—Washington Star.

It seems that the report of the death of Cannonism as an issue has likewise been grossly exaggerated.—Indianapolis News.

Cannon is willing to recognize the union, but he isn't ready for a closed shop.—Philadelphia North American.

DIPLOMACY OF MR. TAFT

The settlement of the tariff controversy with Canada will be regarded with profound satisfaction by the country. It would have been a cause for deep regret if a tariff war had broken out with our neighbors on the north, for whom the people of the United States have entertained the most cordial feelings and with whom the most harmonious relations have long existed. The details of the agreement are not yet known, but they will probably be found to be of the "give and take" sort, which will be mutually advantageous.

For the happy solution of the difficulty President Taft personally deserves the utmost credit. Until he interested himself directly in the conferences the outlook appeared to be discouraging. But his earnest desire to reach an understanding gave a different aspect to the negotiations as soon as he personally took part in them. Direct participation in diplomatic affairs by the President of the United States is unusual, but Mr. Taft has won much prestige for himself by his part in the tariff negotiations, for not only has he brought the Canadian matter to a successful issue, but he has also secured the harmonious adjustment of the tariff controversy with France.—New York Tribune.

Why Americans Are Unhappy

We modern Americans are the most unhappy people that have ever lived on the face of the earth, because we are the most prosperous people; we are the freest people; we are the most highly educated. Misery does not make people dissatisfied as much as prosperity. It is not those who are the most miserable nor those who lack the most of social or material wealth whose dissatisfaction over their condition breaks out into revolutions for reform. Take the great revolutions of modern history—the French revolution or the civil war, for example—and you will note that the respective countries in which these agitations developed were not ripe for revolution until they had come to a certain degree of prosperity, which developed the idea of personal rights and liberties. The main reason why, in my judgment, there will be no revolution in Russia for a long time to come is the fact that the common people of that country are so miserable that they have been, and will long be, unable to develop a dissatisfaction acute enough to break into forcible resistance.—Leslie's Weekly.

Give truth a square deal and it will not be crushed to earth.

Home Coming Of Roosevelt

Mr. Roosevelt's admirers seem confident that his popularity can survive even the hero ovation ordeal.—Washington Star.

Kermit is said to be a better shot and a better horseman than his distinguished father, but at one point he fails, if the dispatches are veracious. His beard is rather shy.—Cleveland Plain Dealer.

Colonel Roosevelt emerges from the jungle wearing a full beard. But he will get rid of it before people start in to call him Oom Teddy.—Kansas City Star.

When T. R. comes back he is to be tendered a "dollar dinner." He'd better bring his meat from Africa, if he doesn't want to go hungry.—Cleveland Leader.

LEADING AMUSEMENTS

A SENSATION!
"La Petite Gosse"
Including the Famous Original
Apache Dance
From Paris, with
Mlle. Corio and Sig. Bartoletti
Will Be a Feature of the Vaudeville.
Next Sunday at the Orpheum

OAKLAND Orpheum
TWELFTH AND CLAY STREETS. PHONE OAKLAND 711; HOME PHONE A3161
Artistic Vaudeville
MATINEE EVERY DAY
MADAME MAURICA MORICHINI, Prima Donna; BERT'S SIX MERRY GIRLS; THE DEVIL, THE SERVANT, AND THE MAN; AVERY & HART; ELSIE FAYE, Assisted by Joe Miller and Sam Weston; WILLIAM GOULD; VIOLET KING; NEW ORPHEUM MOTION PICTURES. Last Week of ARTHUR DUNN and MARIE GLAZIER in "THE MESSENGER BOY."
PRICES—Evenings, 10c, 25c, 50c, 75c. Box Seats, $1. Matinees (except Sundays and Holidays), 10c, 25c, 50c.

MACDONOUGH THEATRE
Direction Gottlob, Marx & Co. H. H. CAMPBELL, Mgr. Phones, Oakland 87, A 3987
The Lambardi Grand Opera Company
One Week Commencing Sunday Evening, April 10
Seats on sale Thursday, April 7th. Mail Orders now received, addressed to H. H. Campbell.
Prices—50c, 75c, $1.00, $1.50 and $2.00.

Tonight, Last Time
"The Round Up"
REPERTOIRE
Sunday .... Aida
Monday .... Madam Butterfly
Tuesday .... Faust
Wednesday Matinee .... Aida
Wednesday Evening .... Rigoletto
Thursday .... Il Trovatore
Friday .... Lucia
Saturday Matinee .... Madam Butterfly
Saturday Evening .... Cavalleria Rusticana and Pagliacci

YE LIBERTY PLAYHOUSE
DIRECTION H. W. BISHOP
PHONES: OAK. 73, A 3073
ENTIRE HOUSE 25 AND 50c ALL PERFORMANCES
TONIGHT—Balance of week—Only Matinees Saturday and Sunday.
Bishop's Players in A Message From Mars
"The Play Beautiful"—Best Comedy of the Decade—Next, "The Squaw Man."
Burton Holmes Travelogues
Afternoons at 3:30. Commencing next Tuesday, "Our Own Hawaii." Friday, April 15, "New Japan Today." Single seats 50c, 75c, $1.00. Now on sale.

WE'RE GOING SOME THIS WEEK!
BELL
AN ENTIRE NEW SHOW THAT IS GOING TO CREATE A STIR.
The Marvel Pelham
The World's Greatest Scientist and Hypnotist in a Marvelous Exhibition of "Concentration."
"Noodles" Fagan,
Champion Newsboy of the World—has hobnobbed with kings and sold papers on the street. Hear him; see him.

EBELL HALL, TONIGHT, APRIL 7th
ONLY APPEARANCE IN OAKLAND THIS SEASON OF
CARRIE JACOBS BOND
THE FAMOUS COMPOSER AND INTERPRETER IN HER ORIGINAL SONGS AND STORIES
TICKETS 75c and $1.00 ON SALE AT SHERMAN, CLAY & CO. and KOHLER & CHASE

MOVING-PICTURE THEATERS
BROADWAY THEATER & CAMERA THEATER
BROADWAY AT 12th ST.
INDEPENDENT VAUDEVILLE and MOTION PICTURES
CONTINUOUS PERFORMANCE STARTING AT 1:30 p. m.
10c ALL THE 1000 SEATS 10c
WHERE YOU SEE ALL THE NEW PICTURES FIRST.
CONTINUOUS PERFORMANCE STARTING AT NOON.
5c ALL THE 500 SEATS 5c

FERULLO AND HIS GREAT ITALIAN BAND
Ferullo will play "Caprice Italien" by Tschaikowsky. This is the great est selection in his repertoire—don't miss it. He also plays selections from third act of "La Traviata." Palma, the trumpet soloist, and Lamonte, the world's greatest trombone player, have a glorious number. Don't miss it tonight.
A WONDERFUL PROGRAM TONIGHT. ADMISSION, 10c. IDORA PARK, Telegraph at 57th.

HEART---TRIBUNE'S PAGE FOR WOMEN---HOME

IN SOCIETY

THE ball which Mr. and Mrs. Frank C. Havens are giving this evening at the Claremont Country Club will be the first of the two affairs at which Mr. and Mrs. Havens will preside this week. At tonight's dance five figures of the cotillion will be executed, with Mrs. Oscar Fitzalan Long and Seyd Havens leading. The younger set will be especially complimented this evening, the friends of Seyd and Paul Havens and Miss Gladys Maxwell, the charming young niece of Mr. and Mrs. Havens, being bidden for this occasion, while for tomorrow evening 250 of the older set have been invited to the dance at the Country Club by Mr. and Mrs. Havens.

The decorations this evening will be of greenery and fruit blossoms.

Tomorrow evening the host and hostess will receive alone, but this evening the following friends will assist them in receiving the 150 guests:

Mrs. Wickham Havens, Mrs. Edward Engs, Mrs. Richard Derington, Mrs. Harry Maxwell, Mrs. George Sterling, Mrs. Oscar Long, Mrs. John McNear, Mrs. Willis E. Kelly.

SMITH-WACHTER WEDDING.

The wedding of Miss Helen Wachter, daughter of Mr. and Mrs. Frank Wachter, and Harry Smith was solemnized last evening at the apartments of the bride's parents in the Athens Hotel, in the presence of a limited number of friends and relatives, Rev. Father Edgar Gee officiating. Pink, white and green were the colors employed in the floral decorations of the apartments, with pink obtaining in the color scheme of the gowns of the bride's attendants.

The beautiful bride, who was given in marriage by her father, was gowned in a handsome imported robe of white chiffon embroidered in gold over heavy white messaline. Rare old lace finished the corsage, and a spray of orange blossoms held the long tulle veil to the coiffure and a shower arrangement of lilies of the valley made the bridal bouquet. Miss Florence Wachter, gowned in pink chiffon over pink messaline and carrying a shower of bride's roses, was her sister's maid of honor. Miss Catherine Harvey of Seattle was the flower girl who preceded the bride and scattered rose petals in her path.

Miss Harvey wore a white lingerie frock with pink ribbons in her hair, and carried a basket of Cecil Brunner roses.

The groom was attended by Harrison Harvey and Arthur Wachter.

Mr. Smith and his bride left immediately after the ceremony for New York and other places of interest in the East, where they are to spend their honeymoon. Returning, they are to stop at the Grand Canyon and in Southern California before reaching this city, where they are to make their home.

Mr. Smith is a young business man of Oakland and a prominent member of several of the leading clubs. His bride is an exceedingly gracious and pretty young woman. She has a host of friends here who have made the days since the announcement of her betrothal most happy ones.

LEAVES FOR EAST.

Miss Florence Goldberg left today for a protracted Eastern visit, planning to spend much of her time in Washington and New York. She accompanies her father, who goes on a business trip.

Complimentary to Miss Goldberg, Miss Rose Heyman entertained at a pretty affair at her home in Valdez street Tuesday evening.

The guests were:

Miss Florence Goldberg, Miss Lila Kessler, Miss Florette Levy, Miss Rose Heyman, Miss Stella Greenhood, Miss Sybil Heyman, Nathan Kessler, H. Baker, F. Kessler, Jack Heyman, Joe Levy, Leo Brown.

HOSPITABLE HOWARD HOME.

Professor and Mrs. John Galen Howard of Berkeley have thrown open their beautiful home to the college town for the evening of Friday, April 22d, when Miss Margaret Kemble will give an interpretation of Claude Debussy's opera, "Pelleas et Melisande." Miss Kemble will give her impressions of the opera as witnessed by her in the French and at the first London performance last May under Debussy's direction at Covent Garden.

THEATER PARTY.

Miss Alice Westphal entertained Saturday at a theater party, the affair being given in observance of her sixteenth birthday. The guests included a number of school friends, Miss Laura Wyllie acting as chaperon.

Those present were:

Miss Grace Bredhoff, Miss Mildred McMaster, Miss Ethel Engelhardt, Miss Sigrid Jensen, Miss Marjorie Baker, Miss Alleen Potter, Miss Laura Wyllie, Harold Troy, Walter Boone, Albert Gray, Edward Van Vlack, Walter Hersch.

FOR MISSES EVERSON.

Misses Marian and Elsie Everson, who are leaving shortly for Europe, were the guests of honor today at a card party given by Mrs. Alexander H. Marx. Five tables accommodated the bridge players.

BUFFET LUNCHEON.

Mrs. Vernon Waldron and Mrs. Newton Koser will entertain at a buffet luncheon and card party next Wednesday, complimentary to Misses Elsie and Marian Everson.

SODALITY SOCIAL.

The members of the Young Ladies' and Young Men's sodalities of St. Patrick's parish are to entertain their friends at a social next Wednesday evening, April 13th. The affair will take place at Alcatraz Hall, in Peralta street, near Seventh.

MARWOOD CLUB.

After a brief Lenten interval, the members of the Marwood Club again met for their afternoon at whist, this time as guests of Miss A. Graham. Buttercups and smilax made the rooms and the table attractive, and the hostess struck a timely note by having little rabbits for her place cards.

Mrs. A. E. Wilkinson won the first prize in the card game of the afternoon, Mrs. Charles Fletcher held the second score, and Miss Graham received the usual hostess souvenir. A much enjoyed informal tea closed the pleasure of the afternoon.

The next meeting of the club will be held at the home of Mrs. H. S. Gardiner, on Eighth street. Mrs. Gardiner is one of the new members of the club, the list now including:

Mrs. Charles Fletcher, Mrs. A. E. Stephens, Mrs. C. A. Young, Mrs. A. E. Wilkinson, Mrs. H. Stevenson, Mrs. E. Brindle, Mrs. F. Lilienthal, Mrs. V. R. Remmer, Miss A. Graham, Mrs. W. J. Barrett, Mrs. A. Martin, Mrs. H. S. Gardiner.

ANNOUNCES ENGAGEMENT.

At a "card" party which she gave yesterday complimentary to Miss Florence McCloskey, Miss Susan Waterman announced her engagement to De Faix McCloskey, brother of the guest of honor.

The affair was given at the Waterman home in Tenth avenue. Miss Waterman is the daughter of Mr. and Mrs. E. K. Waterman, pioneers of East Oakland. She is one of a trio of sisters who are gifted musically, and excels both as a vocalist and organist and is now connected with the musical work of the First Presbyterian church.

Her fiance is the son of Mr. and Mrs. J. H. McCloskey and is also well known in musical circles.

Miss McCloskey, the complimented guest at yesterday's affair, will wed Prentiss Fee Wednesday next.

No date has been set for Miss Waterman's wedding.

FOR MISS DEWING.

Miss Alice Dewing, the fiancee of Norman Pearce Ellis, will be the guest of honor at an afternoon over which Miss Irene Webster, assisted by Mrs. Harry Fallis, will preside Saturday, April 16. The affair is planned as a hosiery shower for the bride-elect, who is to wed in June. The guests invited are:

Mrs. D. D. Ellis, Miss Marian Ellis, Mrs. C. H. Dewing, Miss Marguerite Dewing, Mrs. Webster, Miss Irene Webster, Miss Lillian Fischer, Miss Mary Fischer, Miss Ruth Seeley, Miss Daisy Seulberger, Miss Grace Downey, Miss Ruth Fiske, Miss Eulalie Norwell, Miss Jessie Murray, Miss Seconda Hale, Miss Florence Hill, Miss Sybil Tripp, Miss Mildred Tripp, Miss Clara Mayon, Miss Ruth Mayon, Miss Mabel Mayon, Miss Ada Laura Shirling, Miss Lillian Ecclestone, Miss Elizabeth Wilcox, Miss Dora Thayer, Miss Charlotte Halford, Miss Sarah Halford, Mrs. Ann Gilbert, Miss Helen Craft, Miss Mabel Whitmore, Miss Ruth Smith, Mrs. Kenneth Keefer, Miss Margaret Dyke, Dr. Carra Aldrich.

Mrs. Kenneth Keefer, formerly Miss Vera Robinson, will entertain for Miss Dewing April 21, and Miss Margaret Bradley will tender her a linen shower at an early date.

FOR MISSES DOWLING.

In compliment to Misses Maud and Gertrude Dowling, who left today for Europe, Mrs. J. B. Canzza was hostess Tuesday at a prettily appointed luncheon attended by twelve intimate friends of the guests of honor.

The decorations were white and green, the pretty home in East Twelfth street being a bower of ferns and white blossoms.

An hour of music followed the luncheon.

FOR TWO BRIDES-ELECT.

In compliment to two brides-elect, Miss Edith Warner, the fiancee of Harold Burnside, and Miss Lillian Fisk, who is to wed Allen Jaeger April 27, Mrs. Fred Helmbold will entertain this evening at an informal dance to be given at the home of her mother, Mrs. C. E. Hill, in Piedmont.

Besides the guests of honor those who will partake of Mrs. Helmbold's hospitality are:

Miss Harriet Whisner, Mrs. Hubert Hill, Miss Carmen Ghirardelli, Miss Irene Hill, Allen Jaeger, Harold Burnside, George Dillingham, John Souter, George Yeoman.

TALENTED MUSICIAN.

Miss Laura Baker the talented daughter of Mr. and Mrs. Henry M. Baker of 1466 Twelfth street, was the chief contributor at a musical Tuesday evening given by Professor Herman Genss.

BIRTHDAY PARTY.

Miss Gladys Lincoln entertained Saturday afternoon at a birthday party.

Those present were: Misses Dorothy Datra, Dorothy Jackson, Frankie Jackson, Eugena Jackson, Lucile Brown, Ethel Brown, Anita and Elma Ferguson, Georgia Sabine, Edna Hill, Gertrude Norton, Myra Lemmer, Bessie Ward, Bessie Howard, Anna Howard, Naomi Dickenson, Naomi Stark, Marian Hill and Gladys Lincoln.

BEAL-STALEY WEDDING.

Miss Emily A. Staley and Clyde M. Beal, both of this city, were married last evening at 6:30 o'clock at the Swedenborgian church at Lyon and Washington streets, San Francisco, by Rev. Joseph Worcester, the pastor.

The bride is the daughter of Mr. and Mrs. William E. Staley. Beal is the son of Carroll M. Beal of San Francisco, general manager of the Bay Cities Company, and is established in business here.

Mr. and Mrs. Beal left for a honeymoon trip through the southern part of the State, after which they will make their home in Oakland.

NAPA GUESTS.

Mr. and Mrs. Guy W. Young of Napa were the guests last week of Mr. and Mrs. F. R. Chadwick, at their home in Linden street.

Mr. and Mrs. Young and Mr. and Mrs. Chadwick motored to San Jose where they spent the week end.

Mr. and Mrs. Chadwick will leave April 16 for the Russian river, for a two weeks stay at their summer home.

MRS. HARRY SMITH, who was, until her marriage last night, Miss Helen Wachter.

Tribune Patterns

All Patterns Ordered From THE TRIBUNE Will Be Mailed Within Twenty-Four Hours From the Time the Orders Are Received in This Office.

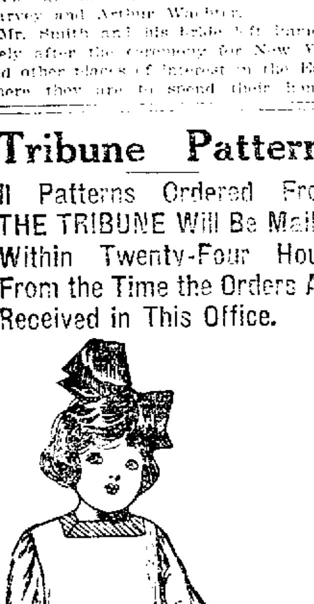

3238

GIRLS' AND CHILD'S ROMPERS.

Tribune Pattern No. 3238

All Seams Allowed.

Wee boys and girls, pretty big girls, too, all need rompers when warm weather approaches. For childhood comfort never was a better garment invented. The small wearers look pretty in it, and the finer clothes are saved much wear and tear by its use. The one pictured may have a high neck completed by a band collar, or a Dutch neck, and the bloomers are completed at the knees with casing run with rubber. The pictured rompers are made of blue denim and trimmed with blue and white percale. The garment may also be made of chambray, seersucker, percale, gingham or duck. The pattern is in 4 sizes—2 to 8 years. For a girl of 4 years the rompers require 2⅛ yards of material 36 inches wide, with ⅝ yard of material 27 inches wide.

Price of pattern, 10 cents.

ORDER BLANK.

TRIBUNE PATTERN NO. 3238.

PATTERN DEPT., TRIBUNE: Inclosed please find 10c, the price of this pattern. When ordering please inclose illustration and use the following blanks:

Size ....

Name ....

Address ....

City and State..

Keep The Complexion Beautiful

Nadine Face Powder

(In Green Boxes Only)

Produces a soft, velvety appearance so much admired, and remains until washed off. Purified by a new process. Will not clog the pores. Harmless as water. Prevents return of discolorations. White, Flesh, Pink, Brunette.

By Leading Toilet Counters Or Mail. Price 50 cents.

MONEY BACK if Not Entirely Pleased.

Prepared by NATIONAL TOILET CO., PARIS, TENN.

Sold always at leading Drug Stores.

TEACH GIRLS To Cut Garments When Young

Make the young girl's sewing hours more attractive to her by allowing her the privilege of some fascinating constructive work, says a writer. "But," you will object, "she cannot construct." And your argument is good, for she cannot do it unaided, but there is no chance of her ever learning to start a garment or to carry it to completion if she is kept back by that old-fashioned theory that permitted to the young only the sewing together of pieces all ready pinned and basted for them. Unless there is the interest of a slight complication, or the excitement lent by the sudden necessity for a garment, it is not to be expected that much enthusiasm can be aroused in the sewing of a seam or the hemming of a strip. Whenever you hear a full-grown woman remark that she can do fancy work, but she's never put a shirt waist together in her life, there is a possibility of untried genius. Hers was no doubt a resourceful and capable mother who found it far easier to do than to show someone else. Give the daughter a garment to cut out, with the aid of a pattern and your advice, and see whether she will not succeed in the making of a simple frock.

HOW WOMEN SUFFER FOR SMALL FEET

"She walks as if her shoes were too small for her," said the elevator man, under his breath, as the richly dressed woman left the car.

"That," remarked a man in the car to his companion, "is all a woman gets for pinching her feet. I wonder why they do it—suffer all that agony for the sake of a half-inch less in the size of the shoe, a difference nobody else notices. For other people don't care about your feet; all they care about is their own. And what's an inch or a half-inch? You generally find this sort of vanity in a woman verging on middle age who was famed for her small feet in her youth. It breaks her heart to observe that as she grows older and her form 'settles' her feet don't seem to fit in the No. 3's of yore. She simply can't give up the No. 3's, and she doesn't give them up; but, heavens! how she must suffer!"

Philosophy Patched It Up

Miss Margery Lawson to Take Captain Harrison as Husband

MISS MARJORY LAWSON.

Miss Margery Lawson, the brilliant English society girl, daughter of Colonel and Mrs. Willie Lawson and granddaughter of Lord Burnham, has recently announced her engagement.

Captain J. T. Harrison of the Royal Horse Guards is her fiance and the wedding will take place the 14th of April.

Cupid Was Sad, but Minerva Straightened Out the Tangle

There should be no bossing among married people. Husband and wife should permit each other to have their own way to a reasonable extent. The wife should not permit herself to be imposed on.

It takes two to carry on a quarrel, but it takes only one to start it.

Quarrels between husband and wife are necessary and inevitable. They should talk over the matter as calmly and reasonably as they can, and the one in the wrong should yield.

Marriage should be founded on the Golden Rule and the Ten Commandments. Husband and wife should be partners.

The husband should give the wife a reasonable and necessary amount of money. They should go to public entertainments frequently. If the wife has to stay at home all day, and her husband stays in evening after evening, it is no wonder that both become irritable and blue.

The wife must have freedom. The husband should not take it on himself to object to her women friends. When she does well, she must have credit for it.

ST. LOUIS.—When Cupid, god of love, was in a sad state of mind over the domestic troubles of Leonard Calvin Smith and Prudence Antoinette Smith, along came Minerva, goddess of wisdom, and straightened things all out.

It took the filing of a divorce suit by Smith and of a crossbill by Mrs. Smith, to show the husband what a philosopher he had for a wife. When he did find out, by reading the crossbill, he was so overcome with admiration for her wisdom that he forgot the faults enumerated in his petition (most of which she frankly admitted) and besought her to work out with him her theories of how to be reasonably happy, though married.

BLAMES DIFFERENCE.

This difference in their age, Mrs. Smith declares, and the difference in temperament and point of view which goes with it, have caused the quarrels which he complained of in his divorce petition.

Smith's suit, filed two months ago, set forth how Mrs. Smith annoyed him by her whims, showed restlessness and sometimes created scenes in the presence of his friends. Once, he related, while they were travelling in Mexico, she affronted one of his friends by refusing to eat at the dining-car table with him.

Suppose the husband's charges were true, the crossbill said, in effect. What of it? What was her restlessness but the natural feeling of a young woman yoked to a man twenty years her senior? And what if they had quarreled? Who doesn't quarrel once in a while? To quote the exact language of the wife's reply:

NO QUARREL.

They have not understood each other. Their quarrels have not amounted to indignities, but were inevitable considering the wide difference in years and temperament. Their quarrels have been only such as each must lament, but should bear with. They should have met conditions with fortitude and charity and should have soon forgiven one another. The defendant has always forgiven the plaintiff.

J. M. Lashly, the husband's lawyer, who had heard only his side of the matter, found so much food for thought in the crossbill that he sent for Smith and advised him to read it over.

"Well, maybe that's so," Smith had to admit after reading the reply. "I'll go out and talk it over with her."

The next that Lashly heard from his client was a telephoned order to dismiss the suit.

PROMISES TO BEHAVE.

"He has promised not to be quarrelsome, jealous or suspicious any more," said Mrs. Smith. "Neither of us has promised that there shall be no more quarrels. That would be a foolish promise to make.

"The trouble was that his ideas were those of a middle-aged person, and mine were those of a young person."

'SUMMER WIDOW' FOUND; WANTS HUBBY KEPT FREE OF WANDERLUST

Call of the Road Comes With South Breezes, Says Wife, and She Has Husband Arrested to Prevent His Leaving Home

CHICAGO.—While Balmy Spring breezes are blowing the wild flowers from bud into blossom and arousing the rest of nature from its annual slumber, an interesting phenomenon of the vernal tide is arising among the human species in Chicago. It was not till yesterday that the summer widow was unearthed among the varied fauna of the city.

The summer widow is a genus of the grass widow species, only not so prevalent, and the former differs from the latter in that it follows more closely the habits of the flora of the temperate zone. Summer widows bloom in spring and summer only, while grass widows are evergreen, carrying their foliage the year around.

Of course, the summer widower is a natural result of the summer widow—a natural result of the summer widow, or, rather, the summer widower is the cause of the summer widow.

FOUND BY COURT.

The summer widow was discovered yesterday when a Chicago woman, recognizing the signs of spring, appealed for aid to work against the spell of the season. The woman, Mrs. Sarah Kalmar of 4039 Elk Grove avenue, took time by the forelock and caused the arrest of her husband, Frank Kalmar, a painter, on the charge of abandonment. When Detective Wertheimer of the Harrison street police station served the warrant Kalmar was busily painting a house. Kalmar was surprised. But it was not till the husband and wife appeared in court that the real story became known.

Mrs. Kalmar told Judge Gemmill of the Municipal court that she had observed signs of a disquieting nature in her husband lately. He had been gazing at the growing grass and sniffing the air significantly. She immediately felt certain that he was thinking of the road.

"Well, he didn't leave me," explained Mrs. Kalmar, "but I was afraid that he might leave me, and I didn't want to take any chances. I was married once before and my husbands left me."

BENDED TO STAY.

The court began to sit up and take notice.

"Now, what I want to do is to stave off any such a thing as that," continued Mrs. Kalmar. "We have only been married three months, and I didn't know how Frank may act when spring came along. I want him put under bonds so that he'll stay."

And that was done. Frank Kalmar is under bonds for $800 to stay at home. The bond was signed both by husband and wife and the case was continued till April 23d.

Then when the tethering rope on the husband had been tightened by the $800 bond proposition Mrs. Kalmar took his arm and walked out of the courtroom happy in the assurance that she would not be a summer widow in 1910.

London Observance of Easter As Related by Lady Gordon

NEW YORK.—Lady Duff Gordon, who is now in New York, gives the following account of the London Easter:

London has no Easter parades like that in New York. We have what we call 'church parade' every Sunday, from 12:30 to 1:30 o'clock, in Hyde park, on the side of Park Lane, where every one who is 'any one' is to be seen walking up and down, except in the months of August and September, when the great world is away in the country.

"In England, as you know or hear, there is great class distinction, and the enormous crowd who form 'the people' never come to the 'church parade.' They are always to be found in their tens of thousands in the afternoon walking or sitting round our 'people's bandstand' in quite a different part of the park.

"This is our English custom, whether it is a good one or not I don't pretend to say, but the classes do not mix. Our Easter is spent in a very different manner.

"Every store is shut from Thursday night until Tuesday morning. Good Friday is observed in a very solemn fashion. London looks like a city of the dead. Every one who can afford to fly from London to various country and seaside resorts does so. Church bells seem to be ringing all day, and the few people who are left go to church, sometimes three times during the day.

"The clerk of the weather certainly cannot approve of our method of keeping Easter, as nearly always it either pours with rain or snows during the Easter holiday, or the sun shines bright, and the wind that blows straight from the north pole, I'm sure, is so icy and cold that many who don spring attire contract pneumonia and die.

"It is so different here. Every one works till the last minute Saturday night, so they deserve what they have got in the matter of this glorious real spring day. No deceitful, death dealing wind here. Your Easter parade that I saw yesterday seemed to me to be a very well dressed, happy crowd, and I did not hear one church bell. Maybe I was not up early enough. Your flowers are far more profuse and beautiful than ours.

"The crowd struck me as quite typical of America. Quite unlike either English or French. How? As being much better dressed."

European Queens Are Clever as Actresses

The queen of Holland is a clever actress, and once confessed that if she were obliged to earn her living she would choose the stage as a means. Queen Alexandra of England used to take part in amateur theatricals at one time, and her daughter, Queen Maud of Norway, has inherited her love of acting. Among other royal ladies who possess the histrionic art in a marked degree is Princess Henry of Battenberg. One of her best impersonations is that of Miss Neville in "She Stoops to Conquer." She acted this before the late Queen Victoria at Osborne.

Millionaire's Daughter Acts as Her Bridesmaid

NEW YORK.—Aline Ballot, a maid in the home of James Macdonald, a millionaire insurance man, married a carpenter bearing the substantial name of Edward Brick in St. Michael's Church, Flushing, but neither the bride nor the bridegroom was so deeply interested in the ceremony as they were in the bridesmaid.

Miss Laura Macdonald, the charming daughter of the millionaire, was the bridesmaid in question, while the best man was Anthony Castner, carpenter and chum of the bridegroom.

The present Mrs. Brick has been a maid in the Macdonald family for 12 years, and was a great favorite with all who knew her. When she announced that she was going to marry Edward Brick Miss Laura Macdonald invited herself to be bridesmaid and took upon herself the arrangement of all the details of the ceremony.

A nuptial high mass was celebrated at St. Michael's in connection with the wedding. After the ceremony the bridal party, which included many of Brick's fellow workmen and many young women earning an honest living at household work in Flushing, "fared" to the Macdonald mansion, on Jamaica avenue, one of the finest houses in Queens, and made merry. The whole place was turned over to them without reserve.

DR. T. Felix Gouraud's Oriental Cream or Magical Beautifier.

PURIFIES as well as Beautifies the skin. No other cosmetic will do it.

Removes Tan, Pimples, Freckles, Moth Patches, Rash, and Skin Diseases, and every blemish on beauty, and defies detection. It has stood the test of 60 years, and is so harmless we taste it to be sure it is properly made. Accept no counterfeit of similar name. Dr. L. A. Sayre said to a lady of the haut ton (a patient): "As you ladies will use them I recommend 'Gouraud's Cream' as the least harmful of all the skin preparations." For sale by all druggists and Fancy-Goods Dealers in the United States, Canada and Europe.

FERD T. HOPKINS, Prop., 37 Great Jones Street, New York

DEATH OF WOMAN REVIVES SCANDAL IN NAVY

Marian Churchill, Who Sent Dunn to Courtmartial, Passes Away.

MRS. PIERPONT MORGAN COMES TO CALIFORNIA

San Quentin Women Prisoners Given Outing Among the Wild Flowers.

SAN FRANCISCO, April 7. — Marian Churchill, the woman who figured in the sensational courtmartialing of Lieutenant Edward H. Dunn of the United States receiving ship Independence at Mare Island in August, 1908, who was the cause of one of the biggest scandals ever agitating navy circles, and for love of whom four officers are said to have faced trial by their superiors for misconduct, is dead at Santa Cruz. Several days ago she was taken to the Mission Hill sanitarium in that city with a complication of ailments. The end came early yesterday morning.

The trial of Lieutenant Dunn was the outcome of an orgy in which he and Marian Churchill participated on board the Independence while Dunn was temporarily in command in July of 1908. Captain Giles B. Harber, now rear-admiral, was away on leave of absence, and Dunn entertained lavishly during his command. Drinking parties in his cabin were numerous, and a Japanese servant set to spy on him obtained information that led to his undoing.

Morgans in South

LOS ANGELES, April 7. — Mrs. J. Pierpont Morgan and her daughter, Miss Anna Morgan, arrived at Pasadena yesterday after a visit to the Grand Canyon in Arizona. They will remain on the coast for several weeks.

Miss Anna Morgan is an earnest rival of Miss Helen Gould in her work for the common people. She took a prominent part in the battle between the "shirtwaist girls" of New York and their employes and will devote her life to the cause of working and poor girls.

Only a few months ago Miss Morgan, together with John Hayes Hammond, Frank Vanderbilt and others, organized the North American Civic League for Immigrants. The object of the league is to protect immigrants who land at Ellis Island.

Prisoners Have Outing

SAN FRANCISCO, April 7.—Gathering wild flowers on the hills within the inclosure of San Quentin prison Sunday was the rare recreation of the women prisoners of the State penitentiary. Thirty-two of the pale faced, blue garbed women walked on turf for the first time in months or years, and when they came back to their cells there was a dash of color in each cheek and a bunch of flowers at each belt. Warden Hoyle gave a springtime holiday to the women.

For a week before he did not permit the flowers growing on the slopes near the prison walls to be picked. No one knew why they were protected, as the warden showed caution in not confiding his plan for the women's outing to any one. It was to be a surprise to all.

Sunday afternoon he gave the necessary directions for the recreation. With two male guards and the woman matron, Mrs. Smith, the incarcerated women were taken from their cells to the sunny slope where the wild flowers grew.

The fresh air, the sunshine, the color of the flowers and the green grass worked a wonderful change in the women.

They gave themselves up to the pleasure of the hour and romped in the grass as far as the limited bounds of their freedom would permit.

For many it was the first time in years that they have known spring.

Among those who recreated in the sun was Emma Le Deux, the Stockton trunk murderess.

Lady Wilson Arrives

VICTORIA, B. C., April 7.—On board the steamer Marama, which reached port yesterday from Australia were Lady Sarah Wilson, daughter of the Duke of Marlborough, who was with General Baden-Powell during the siege of Mafeking, and her husband, Captain Wilson. They left for San Francisco last night. The Marama did not experience the hurricane which caused much damage at Suva.

Dies at 108 Years

MODESTO, April 7. — Mrs. Cecilia Larios, one of the oldest, if not the oldest woman in the State, died at Oakdale in this county Tuesday. As near as can be learned she was 108 years of age and was born near Gilroy station, Santa Clara county. She is survived by a daughter 80 years of age and a granddaughter 50 years of age. The funeral will be held under the auspices of the Oakdale Native Sons and Daughters.

Jealousy Fatal

NEW YORK, April 7.—Jealousy caused by idle gossip about his wife was assigned today as the reason for the death of Gustav [illegible], a painter, thirty [illegible] years old. Mrs. [illegible], who is twenty, left home on Tuesday without saying where she was going. She said [illegible] returned [illegible] [illegible] [illegible] shot himself. Soon afterward Mrs. [illegible] returned [illegible] was dying.

$16.000 Overlooked

CHICAGO, April 7.—A diamond pendant valued at $16,000, the property of Mrs. C. C. Yawkey of Wausau, Wis., lay unguarded for nearly an hour on the second floor of the Congress Hotel last night. It was found by the house detective before it had been missed by its owners. Mrs. Yawkey is in Chicago to attend the grand opera. When she left the room for the evening the jewel was fastened insecurely and dropped from her shoulders to the floor.

Association Man to Tell of World Work

"The Association at Its Best About the World" will be the subject of an illustrated lecture to be given at the First Presbyterian Church of Oakland next Wednesday by F. S. Goodman of the international committee of the Y. M. C. A. Goodman, who has just completed a tour of the world, inspecting the different branches of the association, has taken a number of photographs of the buildings owned by the association in Europe, Japan, and other parts of the world, and these will be shown in the form of stereopticon views. Goodman, who is a specialist on Bible study, has been conducting conferences in Great Britain among Y. M. C. A. workers.

Try Murine Eye Remedy for Granulated Eyelids, and Pink Eyes. It Soothes.

Vaudeville Lovers Await Coming of 'La Petite Gosse'

MLLE. CORIO as "La Petite Gosse" coming to the Oakland Orpheum.

There is a buzz of excitement these days around the Oakland Orpheum, where some unusual preparations are being made for the coming next Sunday of La Petite Gosse. Evidently the Oakland Orpheum management anticipates a sensation when this original "Apache dance" from Paris is given on the local stage.

For the last year the La Petite Gosse dance has been creating a furor in Paris, London and New York. It is a unique thing, performed in somewhat startling fashion and made more interesting by the picturesque setting, which is provided for the dance.

Maurizia Morichini, the French prima donna, is the bright particular incandescent of the Orpheum's vaudeville bill this week. She is a beautiful woman, gowned in exquisite taste and with a voice that charms by its purity and richness of tone. She was formerly associated with Oscar Hammerstein's song birds at the Manhattan Opera House in New York.

Lively comedy is provided by two ebony fun makers, Avery and Hart. Their rollicking humor provokes a gale of gayety. "The Devil, the Servant and the Man," a unique sketch, which constitutes a real novelty, has created a great deal of discussion and talk. Its characters and theme being something entirely new in vaudeville.

Berg's Six Merry Girls, from abroad, are all that their title implies. Arthur Dunn and Marie Glazier are in their last week at the Orpheum. Their rollicking sketch—"The Messenger Boy"— is one of the big hits of the show. William Gold is telling some new stories and singing some new songs, and strengthening the fine impression that he made at his opening a fortnight ago. Elsie Faye, with Joe Miller and Sam Weston, contribute "The Art Dainty," a sprightly dancing and singing specialty of the highest class.

Violet King, the English pianist and violinist, is a delightful addition to the bill. Not the least interesting feature of the show is the wonderful motion picture showing "Wild Birds in Their Haunts."

WOULD PLACE TAX ON ALL CHURCHES

Mayor aGynor Declares That Religious Institutions Should Not Be Exempted.

NEW YORK, April 7.—That churches and religious institutions should pay their share of taxes for local improvements, is Mayor Gaynor's latest suggestion. He turned his attention to the city tax and assessment department for the first time this week. After ascertaining to his satisfaction that much excellent property throughout the city is undervalued, he announced that the tax board "needs waking up."

"Why shouldn't the churches pay their assessments for improvements as well as other people?" he asks in a statement given out today. "I don't see why there should be any discrimination. I know it is the policy of the State to free religious institutions from general taxation, but I think that they should be made to pay local improvement assessments.

"I shall, therefore, refuse to approve the frequent applications which come to us for exempting churches and religious or charitable institutions from these assessments."

Silver Service for Utah's Battleship

SALT LAKE CITY, Utah, April 7. — A plan to endow the new battleship Utah with a silver service at the hands of the school children of Utah has been endorsed by Governor William Spry and a committee of citizens. Contributions not exceeding 25 cents and as low as one penny will be invited from the 108,000 pupils. Other donations will be accepted and the gift will cost not less than $10,000.

SOUTHERN PACIFIC OAKLAND

ON AND AFTER MARCH 1, 1910.

Leave—SIXTEENTH STREET STATION		Arrive
7:34a	Richmond, San Pablo, Pinole, Crockett, Port Costa, Benicia, Suisun, Sacramento, Roseville, Wheatland, Marysville, Chico, Red Bluff, Anderson, Redding, Dunsmuir, Davis, Woodland (Marysville, Oroville), Williams, Willows, Orland (Hamilton), Corning — Elmira, Vacaville, Winters, Rumsey	6:56p
8:13a	Vallejo, Santa Rosa, Napa, St. Helena, Calistoga — Crockett, Port Costa, Martinez, Avon, Concord, Walnut Creek, Alamo, San Ramon	5:40p
8:23a	Richmond, Port Costa, Martinez, Bay Point, Antioch, Byron, Tracy (Stockton), Modesto, Merced, Fresno, Selma, Goshen Junction, Hanford, Visalia, Bakersfield	4:05p
	Lindsay, Porterville—Yosemite Valley via Merced and El Portal	7:07p
9:36a	Atlantic Express—Port Costa, Benicia, Elmira, Sacramento, Colfax, Truckee, Reno, Cobre, Ogden, Salt Lake City, Denver, Omaha, Chicago	7:54p
10:12a	Stege, Richmond, San Pablo, Pinole, Rodeo, Vallejo Junction, Port Costa, Martinez, Bay Point	6:07p
10:55a	Los Angeles Passenger—Richmond, Port Costa, Bay Point, Byron, Tracy (Stockton), Merced, Berenda (Raymond), Fresno, Visalia, Bakersfield, Los Angeles (Hanford, Lemoore, Coalinga), Tulare, Tipton, Pixley, Delano	7:07p 4:05p
	Vallejo, Mare Island — Napa Junction, Napa	10:53a
11:13a	San Francisco Overland Limited—Ogden, Cheyenne (Denver, Kansas City, St. Louis), Omaha, Chicago, Salt Lake City, Denver, Kansas City, Des Moines, Chicago. No local passengers carried between any stations, San Francisco and Truckee	6:48p
11:53a	Shasta Limited—Portland, Tacoma, Seattle — via Shasta Springs. Sleeping car train—does not carry local passengers—first-class pay tickets	8:43p
12:34p	Richmond, Port Costa, Suisun, Sacramento, Roseville, Auburn, Colfax, Truckee, Boca, Reno, Sparks, Churchill, Mina, Tonopah, Goldfield, Laws, Keeler	7:11a
	Sacramento, Roseville, Marysville, Gridley, Chico, Vina, Tehama, Red Bluff	2:09p
3:21p	Richmond, Port Costa, Benicia, Suisun (Elmira, Vacaville), Winters, Sacramento, Davis, Woodland, Knights Landing, Marysville, Oroville—Yolo, Williams, Willows	10:14a
3:53p	Port Costa, Martinez, Bay Point, Cornwall, Antioch, Byron, Lathrop (Stockton), Modesto, Turlock, Merced, Berenda, Madera, Fresno	11:34a 10:09p
4:34p	Vallejo, Santa Rosa, Napa, St. Helena, Calistoga—Port Costa, Martinez, Concord, Walnut Creek, Alamo, Danville, San Ramon, Dougherty, Livermore	8:54a
5:34p	El Dorado—Richmond, Pinole (Vallejo, Mare Island), Port Costa, Benicia, Suisun, Sacramento. Connects with motor car at Sacramento for Roseville, Lincoln, Wheatland, Marysville, Oroville	10:53a
6:33p	Owl Limited — Los Angeles. Sleeping car train does not carry day coach passengers	7:37a
7:14p	Eastern Express Port Costa, Suisun, Elmira, Sacramento, Colfax, Truckee, Boca, Reno (Wadsworth), Hazen (Fallon), Battle Mountain, Palisade, Elko, Cobre, Ogden, Salt Lake City, Pueblo, Denver, Kansas City, St. Louis, Chicago	7:54p
7:54p	Sunday only Stege, Richmond, Pinole, Vallejo, Crockett, Port Costa, Martinez, Avon, Bay Point	10:45p
8:11p	Richmond, Port Costa, Byron, Tracy, Lathrop, Stockton. Returns via Livermore; arrives First and Broadway 12:14p.	
8:57p	Oregon Express Port Costa, Suisun, Davis (Sacramento), Woodland, Colusa Junction, Willows, Tehama, Red Bluff, Shasta Springs, Weed (Macdoel, Klamath Falls), Ashland, Portland	8:45a
9:37p	China and Japan Fast Mail—Hazen, Winnemucca, Battle Mountain, Palisade, Elko, Cobre, Ogden, Cheyenne, Denver, Kansas City, Omaha, Chicago	2:09p
	Port Costa, Benicia, Suisun, Sacramento, Truckee, Reno, Sparks	9:25a
12:14a	Portland Express Port Costa, Benicia, Suisun, Elmira, Sacramento, Lincoln, Marysville, Chico, Redding, Dunsmuir, Shasta Springs, Sisson, Weed, Medford, Albany, Ashland, Portland, Tacoma, Seattle	11:55a

BROADWAY AND FIRST STREET.		
4:35a	Elmhurst, San Leandro, Hayward, Niles, Centerville, Newark, Alviso, Agnew, San Jose	6:42p
2:48a	Niles, Livermore, Tracy, Lathrop, Stockton, Lodi, Brighton, Sacramento. (Arrive via Suisun, Benicia, Port Costa, 16th St., 10:04p.)	
7:17a	San Leandro, Lorenzo, Hayward, Decoto, Niles, Irvington, Milpitas, San Jose	6:30a
	Connects at San Jose with No. 20, Shore Line Limited—Paso Robles Hot Springs, Santa Barbara, Los Angeles	8:50a
	First-class pay tickets only when presented with ticket for seat in Pullman Parlor car. No. 22, the Coaster—Soledad, Paso Robles Hot Springs, Santa Margarita, San Luis Obispo, Pismo, Oceano, Guadalupe, Santa Barbara, Ventura, Oxnard, Los Angeles—Lompoc—Pajaro, Castroville, Del Monte, Monterey, Pacific Grove	2:02p
7:36a	Mt. Eden, Alvarado, Newark, Alviso, Agnew, Santa Clara, West San Jose, Los Gatos, Alma, Wright	5:08p 9:22p
	Southbound connects with No. 84 at Wrights for Laurel, Glenwood, Felton, (Boulder Creek) Big Trees, Santa Cruz, Watsonville, Pajaro, Castroville, Del Monte, Monterey, Pacific Grove. Connects at Santa Clara with No. 24, San Luis Obispo Passenger—Gilroy, Salinas, Paso Robles Hot Springs, Atascadero, San Luis Obispo—Hollister, Tres Pinos—Pajaro, Watsonville, Del Monte, Monterey, Pacific Grove	6:08p
8:26a	Niles, Pleasanton, Livermore, Altamont, Lathrop, Stockton...	6:54p
	Tracy, Newman, Los Banos, Kerman, Fresno—Armona, Hanford, Goshen Junction, Visalia	8:52p
9:39a	Niles, Pleasanton, Livermore, Tracy, Lathrop, Stockton, Lodi, Galt, Sacramento, Oakdale, Chinese, Jamestown, Sonora, Tuolumne, Angels	8:52p
1:57p	San Leandro, Lorenzo, Hayward, Niles, Irvington, Warm Springs, San Jose	7:11a
2:14p	San Leandro, Hayward, Niles, Centerville, Newark, Alviso, Agnew, Santa Clara, San Jose	8:26a 6:32p
2:19p	Alvarado, Newark, Agnew, West San Jose, Los Gatos, Wright, Laurel, Boulder Creek, Santa Cruz. Connects at Santa Clara with No. 30, Gilroy, Hollister, Tres Pinos—Watsonville, Santa Cruz—Del Monte, Monterey, Pacific Grove, Salinas	9:22p
3:19p	San Leandro, Lorenzo, Hayward, Decoto, Niles, Irvington, San Jose	8:30a
	Connects at San Jose with No. 10, Sunset Express—El Paso, San Antonio, New Orleans, Washington, D. C., New York — No. 10, Paso Robles Hot Springs, San Luis Obispo, Guadalupe, Surf, Santa Barbara, Ventura, Oxnard, Los Angeles, Del Monte, Monterey, Pacific Grove—Golden State Limited special sleeper for Kansas City, St. Louis, Chicago. Trains 10 and 9 do not carry local passengers between San Francisco and Salinas (inclusive)	2:02p
4:36p	Niles (Centerville), Pleasanton, Livermore, Lathrop, Stockton, Lodi. (Arrive via Martinez at 16th St. depot 9:58 a. m.)	
5:10p	San Leandro, Lorenzo, Hayward, Niles, Sunol, Pleasanton, Livermore, Altamont, Tracy, Westley, Newman, Los Banos, Dos Palos, Mendota, Kerman, Fresno. Returns via Berenda, Merced, Lathrop, Livermore. Sleeper Hanford to San Francisco	7:49a
5:37p	Russell, Mt. Eden, Newark, Santa Clara, West San Jose, Campbell, Los Gatos	8:54a
6:37p	San Leandro, Lorenzo, Hayward, Decoto, Niles, Irvington, Milpitas, San Jose	2:02p
7:10p	San Leandro, Lorenzo, Hayward, Decoto, Niles, San Jose	6:08p
	Connects at San Jose with No. 19, Los Angeles Express—Gilroy, Salinas, King City, Paso Robles Hot Springs, Atascadero, San Luis Obispo, Pismo, Surf, Barbara, Los Angeles	3:50a
11:36p	Niles, Livermore, Tracy, Lathrop, Modesto, Turlock, Merced, Madera, Fresno, Hanford, Coalinga. Sleeper San Francisco to Hanford arrives via Kerman, Newman, Tracy, Byron, Port Costa, 16th St. depot 10:09p.	

SOUTHERN PACIFIC STEAMER SERVICE.

Oakland Harbor Ferry, Broadway Wharf. Week days—6:00a, 7:00a, 8:00a, 9:00a, 10:00a, 11:00a, 12:00m, 1:00p, 2:00p, 3:00p, 4:00p, 5:00p, 6:00p, 7:00p, 8:00p, 9:00p. Sundays—6:00a, 7:30a, 9:00a, 10:30a, 12:00 m, 1:30p, 3:00 p, 4:30 p, 6:00p, 7:30p, 9:00p, 10:30p.

Netherlands Route. From San Francisco, Pacific St. Wharf.

*1:00p—Collinsville, Rio Vista, Isleton, Walnut Grove, Vorden, Courtland, Sacramento ... **11:30p

Navajo—8:00a, Tuesday, Thursday, Saturday.

Navajo—3:00p, Monday, Wednesday, Friday.

*Sunday excepted. **Monday excepted.

For further particulars apply to or address—W. F. HOLTON, City Passenger and Ticket Agent, Broadway and Thirteenth St.; C. M. BURKHALTER, District Freight and Passenger Agent, Broadway and Thirteenth St.

Telephones—Oakland, 570; Home, A5224.

Ticket Offices—16th St. Depot, Broadway and First, Broadway and 7th St., Seventh and Webster, 14th and Franklin Sts.

$250 in Prizes

Announcement Extraordinary

Following the practice inaugurated by THE OAKLAND TRIBUNE some year ago in offering its subscribers fine prizes during the early summer months for the solutions of certain puzzles, as in the Proverb Contests of 1906 and 1907, the Geographical Puzzle of 1908 and the Rebus of 1909, THE TRIBUNE now announces for SUNDAY, APRIL 9, its presentation of the

Great Pictorial Puzzle Contest For 1910

There will appear a series of sixty pictures, beginning with SUNDAY TRIBUNE, April 9, and continuing daily for two months. Each picture will be numbered with a subjoined coupon for the answer.

These pictures cover a wide range and are to serve as a means of education as well as entertainment, but more in particular as a form of instruction. EACH PICTURE WILL PORTRAY SOME COMMON FALLACY, and it shall be the object of the contestants to

Discover and Name the Error

There are many things commonly believed to be facts and which have repeatedly been expressed as such in pictures by artists and statements by writers, BUT WHICH ARE NOT TRUE AT ALL. It is to bring forward these fallacies that THE TRIBUNE offers this educational contest, and in each picture one of these many fallacies will be expressed.

As an inducement to enter the contest, THE TRIBUNE offers

Many Valuable Prizes

There Are No Charges Whatever

in connection with the contest and all subscribers have an equal chance at the best prizes. No employe of THE TRIBUNE or member of his family, however, will be permitted to participate.

All Prizes

will be awarded entirely upon merits of the answers, the largest number of correct answers receiving first prize, and the order of awards to be graduated accordingly.

General appearance and neatness of answers will count in this contest.

Cut Out the Coupon Each Evening

fill in your answer, and at the completion of series forward them to the Puzzle Editor, OAKLAND TRIBUNE, Franklin at Eighth.

A committee of three educators will be selected to act as final judges in determining awards. The names of these gentlemen will later be announced.

List of Prizes

First Prize

A Trip to San Diego and Return, via Los Angeles; One Week's Hotel Bill There At a First Class Hotel

Second Prize

A Trip to Yosemite Valley and Return

Third Prize

$25.00 Furniture Order on Jackson Furniture Co.

Fourth Prize

$15.00 Jewelry Order At Morton's

Next Five Highest Winners $5.00 Merchandise Order to Each, on Any Representative Clothing or Dry Goods Firm in Oakland.

Look for this Big Feature of THE TRIBUNE, Sunday, April 9, and enter the contest---It will be worth while.

Enter the Contest NOW

EX-TOWN TRUSTEE TO WED MISS LOCKETT

Secret Engagement Is Made Known by the Wedding Announcement.

WALTER GOMPERTZ TO LEAVE BENEDICT RANKS

Ceremony Will Be Performed at Home of Prof. Joseph Le Conte, Jr.

BERKELEY, April 6.—Walter A. Gompertz, ex-town trustee, and Miss Ada Lockett, a daughter of Captain Albert Lockett, will be united in marriage Monday evening at 8:30 o'clock at the home of Mr. and Mrs. Joseph N. Le Conte, in Hillside avenue. Mrs. Le Conte is a sister of Mr. Gompertz. A honeymoon in the Orient will follow the wedding. The engagement has been kept a secret and the announcement of the wedding will come as a great surprise to their friends.

Owing to the setting of the wedding at an early date, only the immediate family members will witness the ceremony, which will be solemnized by Rev. Mr. Adelbert S. Coats, an old friend of the Lockett family. Miss Mabel Lockett, a sister of the bride, will act as maid of honor at the wedding and two little nieces of the groom, Helen Le Conte and Ruth Gompertz, will be the flower girls.

The bride-elect is a daughter of Captain Lockett of the Pacific Mail company. She is a graduate of the Berkeley High school and is prominent in Eastern Star circles. The Lockett home has been in Berkeley for a number of years and Miss Lockett who is a beautiful girl has many friends who will be interested in the quiet wedding ceremony.

GROOM WELL KNOWN.

Walter A. Gompertz is one of the best known business and fraternal men of Berkeley. He was formerly in business in San Francisco but for some years has been a member of the firm of Durgin & Gompertz and of the Berkeley Undertaking company. He was former trustee of Berkeley and is prominent in political circles. He is past eminent commander of Knights Templar, a Shriner and an Elk. Walter Gompertz is a son of Mr. and Mrs. Charles F. Gompertz, a member of one of the largest and most widely known pioneer families of this section.

No formal announcement of the engagement of Miss Lockett and Mr. Gompertz has been made and only the closest friends knew the secret. Following the ceremony Monday evening Mr. and Mrs. Gompertz will leave for the Orient where they will spend several months in travel.

DEED OF PROPERTY GOES ON RECORD

Confirmation of E. A. Heron's Purchase of Broadway Holdings.

A deed was recorded this afternoon from the Ventura Associates, a corporation, by R. H. Chamberlain, president and George S. Lacker, secretary, to C. M. Miller. A later transfer was recorded from C. M. Miller to E. A. Heron, who is now known to be the real purchaser of the property at the southeast corner of Broadway and Twentieth streets, fronting 186 feet on Broadway by 150 feet on Twentieth street.

This is one of the largest transfers that has taken place in the upper section of Broadway for some time. The nominal consideration of this transfer is given at $10, the purchase price being private. It is known, however, that the property has been sold at $125,000, but from best authority it is known that the property sold for a considerably less figure than this price. William I. Lavmance of the Lavmance Real Estate Company, who effected the sale, representing both the buyer and the seller in the transaction, could not give any idea as to what the property is to be used for, but understands that Mr. Heron, the purchaser, has bought the property purely as an investment, recognizing the rapid expansion of the business center in that direction.

Fix Butter Prices On Every Monday

So Testifies Head of Trust Today Before the Senate Food Committee.

WASHINGTON, April 6.—Denial of the charges that the Elgin Board of Trade regulated the butter market of the country was made by John Newman, president of that board, in testifying before the Senate cost of living committee today.

Mr. Newman said the board fixed a price every Monday for the product of its members sold during the week, but that the New York and Chicago markets had nothing to do with the prices of butter sold by them.

Greater consumption of better grades of butter, he said, added to the higher prices for corn, hay and oats, accounted for advanced prices.

Will Give Program For New Playground

Practically all the arrangements have been completed for the entertainment to be given by the children of Lafayette Grammar School April 9 at the school grounds, Eighteenth and West streets. The affair will be given for the benefit of a playground.

Between the hours of 10 o'clock and 5 o'clock the grounds will be open to the public. According to present plans the program will be as follows.

Orchestra selection; drill by the girls of the school; cornet solo, Russell Breeding; Tomboys, Gladys Garrish and chorus; song, "At the Mill Stream," Hildergard Steinbeck.

The second part of the entertainment will consist of a drill by the boys and girls; violin solo by Pauline Schemmer; "Tommy Atkins," by Alton Duchaine, and song, "Strollers," Gertrude Schemmer and chorus.

OFFICIALS OF PEOPLES COMPANY IN CONFERENCE WITH CITY EXECUTIVES

Session Is Held for the Purpose of Furthering Fixing of Water Rates

There was a secret meeting in the back room of the Union Savings Bank Tuesday afternoon for the purpose of discussing the water rates to be fixed by the city of Oakland. The fact that the secret meeting was held had become public and has caused quite a sensation in the city because of the fact that W. S. Tevis has just returned from Bakersfield and is about to make an important proposition to the city of Oakland regarding the furnishing of water.

Mr. Tevis has already made an engagement with the Councilmen of Alameda to meet them at the city hall in that city on Friday afternoon for the purpose of submitting to them three propositions for the supplying of water to the municipality.

SECRET MEETING.

At the secret meeting held Tuesday afternoon there were present Mayor Frank K. Mott, Victor H. Metcalf, manager of the Union Savings Bank; Frank C. Havens and Wickham Havens, principal owners of the Peoples Water Company; President B. H. Pendleton of the City Council; R. M. Fitzgerald, vice-president of the Central Bank, and Councilman Matt Bonner, assistant cashier of the Central Bank.

Every effort possible was made to keep the result of the meeting a complete secret. It is understood, however, that the Peoples Water Company is very desirous of not having the water rates reduced at the present time. They claim that business does not justify any cutting of the rates.

BIG CUT IN RATES.

Recently it was suggested that President Pendleton, who is a member of the water committee, was contemplating a horizontal cut in the rates of the city of 40 per cent. It is a well known fact that Pendleton is very close to water expert Dockweiler, and together they have made figures valuing the plant of the water company some $6,000,000 less than it is valued by the water company experts.

PURPOSE OF MEETING.

The purpose of the secret meeting was to try and get Pendleton and his colleagues to hold up the rates and not precipitate any water suits at the present time. It was also thought by the friends of the Peoples Water Company that if the rates could be upheld it would place the Peoples Water Company in a better position to fight Tevis in Oakland.

Frank C. Havens has declined to discuss the proposition, saying that it is a purely personal matter. He says that under no circumstances will he talk about it, as it is not a matter for the public.

MOTT SOUGHT IDEA.

Mayor Frank K. Mott frankly admits that the meeting was held. He declares that his part in the meeting was for the purpose of ascertaining what the water company is going to do about increasing its capacity and being able to supply more water to the people of Oakland. The Mayor asserted that the meeting was not for the purpose of trying to head off any proposition to be submitted by Tevis.

PENDLETON'S STATEMENT.

Councilman Pendleton is very frank in his statement and declared that the water rates were fully and freely discussed at the conference. He said that so far as he was concerned that he is desirous of avoiding any litigation, but that it is his intention that the people of Oakland get their rights as far as the water rates are concerned. Pendleton asserted that the time was ripe for the people to get everything that was coming to them in the water line, as the Peoples Water Company is now threatened with direct opposition by the Bay Cities Water Company. Pendleton therefore asserts that no better time could be had than now to fix the rates, so that they will benefit the people and at the same time give Mr. Tevis an opportunity to come into the city with his water. The secret meeting has caused considerable sensation along the streets.

LABORERS' FIGHT RESULTS FATALLY

San Rafael Quarryman Dies of Injuries Inflicted by a Fellow Workman.

SAN RAFAEL, April 6.—S. Pinosa, an Italian employed at the San Francisco quarries near McNear Point, died at the San Rafael sanitarium this morning of concussion of the brain from blows inflicted by E. Ballello, a fellow workman, last Friday.

According to the information received Pinosa came home under the influence of liquor on the night in question and the two men got into an argument. A fight followed with the result that Pinosa was struck over the head. He became unconscious and the assailant fled. The injured man was removed to the hospital and the authorities were notified. They are now looking for the alleged slayer.

Pay Wagon Out for City Street Laborers

For the first time in the history of the city the street, sewer, park, boulevard and garbage employes were paid from a "pay wagon" today in the form of an automobile. The machine, which contained $14,459.25, was driven by George Caveney, the police chauffeur, and occupied by Chief Deputy City Treasurer William Fitzmaurice, Deputy City Auditor Henry Henken and Charles Elder, time keeper of the Boad of Public Works.

RICHARDSON WILL RUN FOR PRINTER

Berkeley Editor Announces Candidacy for the Nomination.

BERKELEY, April 6.—Friend W. Richardson, editor of the Berkeley Daily Gazette, today announced his candidacy for the Republican nomination for the office of State Printer. His announcement came in response to a request from the executive committee of the Lincoln-Roosevelt League, and follows a movement started by over 100 editors of California papers urging him to run for the place.

Richardson is a well-known newspaper man and is a proprietor of a printing office in Berkeley. He has been a resident of this city for many years, is a member of the board of directors of the Berkeley Chamber of Commerce and has been a leader in civic affairs. Prior to coming to Berkeley he was both in the newspaper and political world in San Bernardino. The announcement today was the first official word as to whether he would run for the nomination for State Superintendent of Printing.

No man ever loved his wife's relations so much that he was willing to die for them.

KLOPP GRILLED FOR TESTIMONY

Court Calls Halt When Witness Tells of Alleged Illicit Relations.

George W. Klopp testified yesterday morning from the witness stand in Judge Ellsworth's department of the Superior Court that he had been criminally intimate with Jennie E. Klopp before he led the rich widow of George W. Manuel to the nuptial altar. Mrs. Klopp hid her face behind her handkerchief while her husband made the accusation and displayed great relief when Judge Ellsworth severely called a halt and declared that he would not tolerate any more testimony along that line.

"I care nothing about what occurred between this witness and his wife prior to their marriage," said Judge Ellsworth, "and it seems to me that it ill-becomes the witness to attempt to defile the character of the woman who married him and become the mother of his child. I will hear no more suh stuff during the remainder of this trial."

Klopp winced under the seething rebuke administered to him by the court and followed up by the indignant declaration of the attorney for Mrs. Klopp. Klopp testified that he had married Mrs. Klopp because he loved her and not because she was a rich widow. He needed a wife, he said, but, after getting her, he could not remember that the nuptial contract he made included an agreement on his part that he would do the housework and cooking for the family when the house was without a servant.

"Yet I soon learned not only was this expected from me but also that I would have to do the family washing."

The proceedings yesterday were held behind closed doors.

LAST MEETING HELD FOR VOTERS

Sixth Warders to Have Chance to Register Monday Night.

The last of County Clerk Cook's registration meetings will be held next Monday evening at the Hall of Records, for the benefit of the voters of the Sixth Ward. Following this the County Clerk will assign several squads of clerks to visit all the railway yards, factories and large business houses for the registration of employes at their work.

More than fifty meetings have been held by County Clerk Cook and Registrar Harold E. Magill at places in every part of the county since the inauguration of the registration campaign, and figures compiled today show that more than 25,000 of the 55,000 voters in the county have registered thus far.

County Surveyor Haviland and his deputies are preparing maps showing all of the election precincts in the county. These will be completed in about two weeks, when they will be turned over to Registrar Magill so that he can determine the voting places of electors. There will be 210 precincts in the city of Oakland this year, as against 170 last year. The gain is due to the annexation of Fruitvale, Melrose, Fitchburg and Elmhurst.

WILSON RAISED TO SUPERINTENDENCY

Captains Bock and Lynch Are Promoted to Inspectors of Police.

Through the action of the Board of Police Commissioners former Chief of Police Adelbert Wilson now bears the title of Superintendent of Police from this day forward and will receive in this position $250 a month in salary as against his former salary of $175.

Through a like action of the board Captains Charles Bock and J. F. Lynch are now inspectors of Police with salaries of $175 each where formerly they were given $125.

This action on the part of the commissioners was necessary in order to raise the salaries of these officials as the charter amendment relating to this matter was defeated by the voters a year ago. The present charter will not permit of an increase in salary for any officials and it was necessary to give the men new title to pay them more.

For the present there will be no new chief of police appointed or captains of police to fill the vacancies caused by the promotions of Chief Wilson and Captains Bock and Lynch.

Throw Out Statewide Dragnet for Murderers

Pennsylvania Police Work Desperately to Round Up Quartet of Bank Robbers.

PITTSBURG, April 6.—With county, city and borough police working desperately to round up the quartette of men who last night entered the Victor Banking Company building at "Bloody Quarter," McKees Rocks, shot and killed the general manager and the book-keeper, wounded several citizens and then escaped with $500 in cash, a State-wide dragnet has been thrown out today and five suspects are already locked up.

The hour of the robbery, the absence of police officers in another part of the borough and the bold front of the bandits are pointed out in support of the theory that professionals were engaged.

Will Have Nurse for Consumptive Patients

The executive committee of the Alameda County Society for the Study and Prevention of Tuberculosis will hold a meeting tonight in the headquarters of the society in the First National Bank Building, Fourteenth and Broadway. One of the important questions to be discussed will be that of providing a nurse who will administer to those afflicted with tuberculosis. Other business of importance will be transacted and suggestions for future work, which will materially assist in promoting the efforts of the society, will be talked over. The session will be open to the members of the organization and the public.

OAKLAND CLUB HOLDING ANNUAL ELECTION TODAY

Regular Ticket Headed by Mrs. Hall Is Claimed by Her Faction to Be in the Lead

"What doth the Black Maria here?" said strangers on parade,
"To haul them out, to haul them out," the colored door maid said.
"What makes you look so scared, so scared?" said strangers on parade,
"I'm dreading what I've got to see," the colored door maid said;
"For they're having an election, you can hear the factions bray,
The directorate's in hollow square, they're pruning them today,
For they're having an election at the club."

"What makes the hall crowd breathe so hard?" said strangers on parade.
"It's bitter cold; it's bitter cold," the colored door maid said.
"What makes them care a tiddlewink?" said strangers on parade.
"A touch of woman's reasoning," the colored door maid said.
"For they're having an eruption, and they've got to have a row,
So they've trumped up opposition to the crowd that's aces now,
And they're having an election at the club."

A ticket of the names is being voted upon today at the annual election of the Oakland Club and if first blood counts the Hall star is in the ascendant.

The members have the privilege of voting upon the ticket submitted by the nominating committee, or of scratching and substituting other names. If they are thoroughly in hand by the Hall cohorts there will be no scratching. If they are in the hands of the Marsily adherents there will be bolting unprecedented in the annals of any Oakland club and the organization will disrupt and dissolve into a dozen factions.

Mrs. Leon M. Hall, the incumbent president, has met much opposition from a faction of the club which maintains that she is neither progressive nor aggressive enough. They advanced the name of Mrs. C. S. Chamberlain, a pioneer member, as the candidate for president, and under the generalship of Mrs. G. J. G. Marsily, wife of the Consul from Netherlands, the Chamberlain adherents dared to stand their ground.

DECLINED THE HONOR.

Then Mrs. Chamberlain, who have been in the East for nearly a year, wired her declination to be a candidate and consternation seized upon the Marsily faction. The latter was utterly routed when it became known that Mrs. Marsily, in her chagrin at being left a Warwick without a king, had resigned from the club. To the casual observer the situation then remained in the hands of the Hall faction. But not so. Secretly another clique of insurgents has been undermining the unity of the club, and the result of this insidious action will not be known until the polls close tonight.

REGULAR TICKET.

The regular ticket contains the following names:

Mrs. Leon M. Hall, Mrs. William D. Smith, Mrs. F. A. Merguire, Mrs. G. W. Harrison, Miss Bessie J. Wood, Mrs. John Mole, Mrs. William A. Schrock, Miss Theresa Russeau, Mrs. George Samuels, Mrs. Charles S. Booth.

DECLARES DANGER LURKS IN SMOKE

Dried Potato Stems Poisonous to Users---Habit Starts in Boyhood.

WASHINGTON, April 6.—Even worse than opium smoking is the smoking of dried stems of the ordinary field potato, say doctors. The potato vine is a poisonous growth. The apple, or seed, which grows on the potato and looks like a small, undergrown green tomato, which it is in fact, for the potato and tomato are blood cousins, especially potent in its baleful effects if one smokes it.

Usually the vice starts in boyhood days on the farm, when the youngster of the family steals his father's pipe and hides it and some matches down behind the garden fence or behind the barn next to the field potatoes. He doesn't dare to take up the straight tobacco, but he tries out some dried potato stems in his pipe.

The smoke sets the experimenter into a delicious dreamy state at first, but the heart action accelerates in a minute or two in an effort to throw off the poison through the lungs and skin. The dreamy state quickly disappears, the face gets flushed and the heart action rapidly increases to severe palpitation.

If the dose has been large the victim feels a wild, fierce elation that impels him to action of any kind. In this state he may do anything, but the stage is reached much more quickly than with alcoholic liquors.

The eyes become blind and clouded. The pupil dilates as through belladonna had been applied. The motor centers are affected and there is paralysis of the lower limbs, and the smoker's face gets pale, while drops of sweat stand out.

At this stage the heart action weakens and there is either stupor or syncope, in which the victim of the potato poison lies practically paralyzed and unable to move, while his brain is in an insanne whirl. This represents the height of the intoxication, and it is followed by acute depression and melancholia and a slow return of the physical powers.

MAKE ALTERATION IN RECORDS HALL

Stairway to Basement and Large Gallery Among Improvements.

For the convenience of the clerical force in the office of the county auditor a stairway is being built from the office to the basement of the Hall of Records, where a large number of records are stored. Heretofore a stairway leading from the Board of Supervisors' corridor has been the only means of access to the basement from the auditor's office and the use of it has interfered with the business routine to a considerable extent. The old stairway will not be abandoned, but will continue as one means of getting into the basement.

Los Angeles Insane Crowd State Hospitals

Commtitee Finds Southern City Leads California in Number of Unfortunates.

SACRAMENTO, April 6.—Los Angeles furnishes more insane patients than any other city in the state, according to figures received by the State Lunacy committee.

During March forty-eight patients were sent from Los Angeles to State hospitals against forty-five from San Francisco in the same time. The Southern California State Hospital showed a greater increase in number of patients for March than the four other insane hospitals combined, the figures being thirty-five and twenty-eight respectively.

Of sixty-three patients received at the Southern California hospital from counties south of the Tehachapi, forty-eight were from Los Angeles.

COLLEGE ROMANCE ENDS IN DIVORCE

Mrs. Helen B. Graydon Gets a Decree Against Former Football Hero.

SAN FRANCISCO, April 6.—The story of a school girl's worship for a football hero, a strenuous courtship and exciting elopement, and a hasty marriage, which was flashed across the country nearly eight years ago, was recalled and re-echoed this morning through the signing of a final decree of divorce by Superior Judge Graham, separating Helen B. Graydon from Thomas H. Graydon.

The latter was a member of the Yale team and for a long period its halfback and captain. Pretty Helen Whitney was a student at Mrs. Ellis' fashionable finishing school for young ladies at Poughkeepsie, N. Y. The two fell in love and a strenuous opposition on the part of the parents of the young girl resulted in the couple taking the law into their own hands. A rope was made by sheets by which the girl dropped down from her room to her waiting lover, the wedding ceremony being performed almost immediately.

This occurred June 25, 1902, and in August, 1907, according to the original divorce complaint, Mrs. Graydon was abandoned by her spouse. On March 31 of last year she was granted an interlocutory decree and today this was made final. Her father, J. Parker Whitney, president of the Whitney Estate Company, is a well known citizen of this city, the company owning orange groves in Placer county and other properties.

SITE IS SELECTED FOR FIRE ALARM

New Structure to Be Located at Thirteenth and Oak Streets.

The new building provided for in the recent bond issue in which will be installed the police and fire alarm electrical systems of the city will be erected at Thirteenth and Oak streets, through a decision of the Board of Fire Commissioners at the regular meeting held this morning.

Walter Matthews, a prominent local architect, was also appointed architect of the new structure. This action was taken in recognition of Matthew's service to the city in the formulation and interpretation of the building ordinance and his valuable work during the period following the San Francisco fire.

The exact size of the property on which the new building will be erected cannot be determined at the present, as there is a plan on foot to run Fourteenth street on either curve or straight line across the eastern edge of this property to Fallon street.

If Fourteenth street is run through on a straight line or diagonally there will remain a triangle-shaped section 200 feet on its base and one side while if the street is cut on a curve a greater depth will be obtained.

City Electrician Babcock was requested to go to work at once on his plans.

Soap Is the Thing For a Pin Cushion

In the operating rooms of hospitals and on the surgical carriages in the wards may be seen a piece of ivory soap stuck with the varieties of pins which it pleases the doctor and the head nurse to most affect.

The black headed pin long associated with crinoline dressings, retains still an honored place in Johns Hopkins Hospital. The history of the introduction of the soap into the hospital is interesting.

Three years ago Dr. R. H. Follis operated upon a patient at the Church Home. The patient was a tailor by profession and changed to reside at Anapolis. When dressings were made he observed the difficulty with which the safety pins were put through the binder and suggested trying the method the cadets at the naval academy had evolved to help in pinning through their stiff ducks.

This simple but most effective device was a piece of soap as a pin cushion, and he further remarked that carpenters applied the same principle to screws. Dr. Follis immediately tried the plan, with such success that it has been generally adopted in the surgical service.

OFFERED HER $50 FOR DIVORCE, SHE SAYS

James B. Hill's Wife Declares Husband Wanted to Pay for Separation.

THREATENED DEATH, SHE TELLS COURT

The Trustee in Toils of Another Woman, Spouse Alleges in Complaint.

School Trustee James B. Hill of Hayward offered his wife Lizzie an allowance of $50 a month if she would secure a divorce from him, and when she indignantly refused to be a party to any such outrageous contract he resorted to brutality as a means of accomplishing his end.

This was the burden of the testimony upon which Mrs. Hill was granted an interlocutory decree yesterday by Superior Judge Harris. Mrs. Hill was particular to impress upon the court the fact that Hill had never struck her with his fists, explaining that if he had done so there would not have been anything left of her. He would content himself with jabbing her in the face occasionally with his knuckles, or else drag her around the premises and kick her while she was down.

Mrs. Hill did not forget to tell the court about the time that her husband quarreled with her at a whist party and threw his hat at her in the presence of all the other guests, nor did she fail to recount the time that Hill said to her in a fit of rage, "You are crazy and I will choke you to death."

STILL STAYED.

Despite all of this alleged brutality, Mrs. Hill still clung to her home for the sake of their boy until her husband's viciousness grew so fierce that she feared for her life. On one occasion he broke out with a dire threat, the wife testified. "Unless you go ahead with this divorce matter," she told the court Hill had said, "there will be a horrible crime committed. You are trying to save the boy from the disgrace of a divorce, but if I ever get my hands on you there will be nothing left of you."

Mrs. Hill said that Hill wanted her to get a divorce so that he could marry another woman. "I don't think he would have been so cruel to me if it hadn't been for this other woman. She is a divorcee and lives in Alameda. I have had no confidence in Mr. Hill since I found out this outside love affair of his."

When asked if Hill had ever cursed at her, Mrs. Hill declared: "Indeed he has. Why, once he called me a son of a sea-cook!"

The property rights of the Hills were settled out of court, Mrs. Hill getting the Hayward homestead as part of her share.

INVENTOR CLAIMS FASTEST TRANSIT

Would Unload the Passengers While Train Ran 80 Miles an Hour.

WASHINGTON, April 6.—Rapid transit as it perhaps had never been dreamed of by any one man has been offered to the Post Office Department by an Iffington, Ills., inventor.

This inventor had a scheme to run a railroad train at the rate of eighty miles an hour for 500 miles without stopping, which he claimed would unload passengers, mail and baggage meanwhile. His device would whirl the most delicate passenger out of the car and into the station without lessening the speed of the train or injuring the passenger. It would do the same with mails, he said.

On the grounds that Congress gave to the Post Office Department no authority to buy railroad equipment, the invention has been declined, but the inventor has written to President Taft offering free use of the scheme, and suggesting that his appointment as chairman of the Panama Canal Commission would be considered adequate return for a little while anyway.

Seek Trained Nurse On Kidnaping Charge

Young Woman Accused of Stealing Mine Owner and Fleeing to Mexico.

TUCSON, Ariz., April 6.—Marian Malarky, the trained nurse who fled from El Paso to Guadalajara, Mexico, yesterday with John Scanlon, a wealthy mine owner and business man of this city, on learning that they were about to be arrested on charges respectively of kidnaping and insanity, has been sought on a Tucson warrant since last summer. She was accused at that time of having kidnaped Scanlon, the complaint having been filed by August Kegel, the latter's guardian.

Following the flight of Miss Malarky the United States District Court issued an injunction restraining her from disposing of any of the same owner's property. This case has been fought bitterly in the local courts.

Brownsville Report Accuses Colored Troops

A Military Court Finds Them Guilty of the "Shooting Up" of Town.

WASHINGTON, April 6.—The military court of inquiry which, during the last year has been investigating the shooting up of Brownsville, Texas, today reported a finding that the evidence clearly sustained the charge that the shooting was done by the soldiers of the Twenty-first infantry (colored). The report was submitted to the secretary of war.

POWELL DEFEATS MEMSIC BY CLEVER RING WORK

American Boxers Praised by English Sportsmen at the Ringside

CURLY HEADED FIGHTER OVERWHELMES BOHEMIAN

Clever Work of Victor Entitles Him to Return Match With Champion Ad Wolgast

By EDDIE SMITH

W[illegible] a [illegible] that was tantalizing to both the spectators and [illegible] Memsic, Lew Powell outjabbed, outgeneraled and [illegible] the Bohemian in the first fifteen-round contest that the Oakland fans have had a chance to witness [illegible]. The men fought at all times with good judgment [illegible] the rough spells of milling were spasmodic. For this reason, the contest was not one of the highly exciting [illegible] that keeps the fans on their feet every second of the [illegible], but it was one of the most interesting we have had a chance to witness in some little time.

When the men entered the ring both had the appearance of being in good condition and when the [illegible] sent them together Memsic started to work in such a business-like [illegible] it looked as if the contest would prove a very interesting affair for the [illegible] Mr. Powell. Powell started things going by shooting a cleanly delivered pair of left jabs to the nose of the Bohemian and this was the signal for a [illegible].

Memsic cast [illegible] and started in a determined manner to beat the clever Californian [illegible]. Before the first round had been finished Memsic [illegible] proven [illegible] the rough hard milling he would be well able to take care of himself. Powell was bleeding from the nose and had been ruffled up considerably.

POWELL SYSTEMATIC.

In the second the [illegible] started with a little better system. He used a straight left jab for the face and as Memsic would close in he would use it as a hook in such a manner that the Bohemian bumped into it several times. In this round the men started some real hard milling, laying their heads on each other's shoulders [illegible] rapid-fire punching [illegible] for the body. At this sort of fighting Powell seemed able to land the greater number of punches, owing to the fact that he was the faster of the two, but Memsic was [illegible] at home and it was [illegible] this would be his [illegible].

The bout reached the [illegible] with neither man having made [illegible] with Powell the worse off [illegible] the matter of marking [illegible]. The class of the clever [illegible] tell, however, and he had [illegible] man into submission [illegible]. After the [illegible] round Powell took a commanding lead and the Bohemian [illegible] that time on [illegible] when he want[illegible]. Memsic did the [illegible] of the two and at times [illegible] and rights [illegible] win the [illegible] landed on the [illegible].

GOOD FOOT WORK.

When [illegible] this Powell [illegible] after [illegible] back in [illegible] rocked [illegible] Memsic [illegible] throu[illegible] perch[illegible] clever [illegible] would [illegible] closing [illegible] During [illegible] good judgment [illegible] the Bohemian plenty of [illegible] same time [illegible] his left regardless of where [illegible] every time Memsic tried [illegible].

Memsic was [illegible] in his manner and this accounts for the [illegible] on his part to get [illegible] when the spectators [illegible] should [illegible] round of [illegible] Powell [illegible] clsion [illegible] man all over [illegible] Memsic [illegible] the sort [illegible] repeatedly [illegible] a wild swing [illegible] and Powell [illegible] pleased. [illegible] shadow of [illegible] to another [illegible] Wolgast [illegible] proved that he is [illegible] and a higher [illegible] it would [illegible] self to be [illegible] he certainly [illegible] Memsic had [illegible] contest [illegible] son he [illegible] expected he would.

MEEHAN DEFEATS HARRIS.

In the [illegible] was awarded [illegible] Harris [illegible] sen [illegible] draws [illegible] little [illegible] considera[illegible] with [illegible] Earl's [illegible] Kirkwo[illegible] a good [illegible]

Earl not thrown in the towel he would have been put away for the count. In this contest Robert A. Wilson, one of the best known sporting writers and referees in London, England, was introduced to the spectators and he refereed the contest. Mr. Wilson is one of the few English referees who work inside and outside of the ring as the occasion demands, and therefore he was right at home in the ring. Mr. Wilson was well received by the crowd and his handling of the men plainly showed that he has had a world of experience as third man in the ring. The crowd was not up to the expectations of the Wheelmen Club, and the management will probably be [illegible] a little the poorer for their efforts in bringing new champions at a cheaper price than the fans of most cities would enjoy.

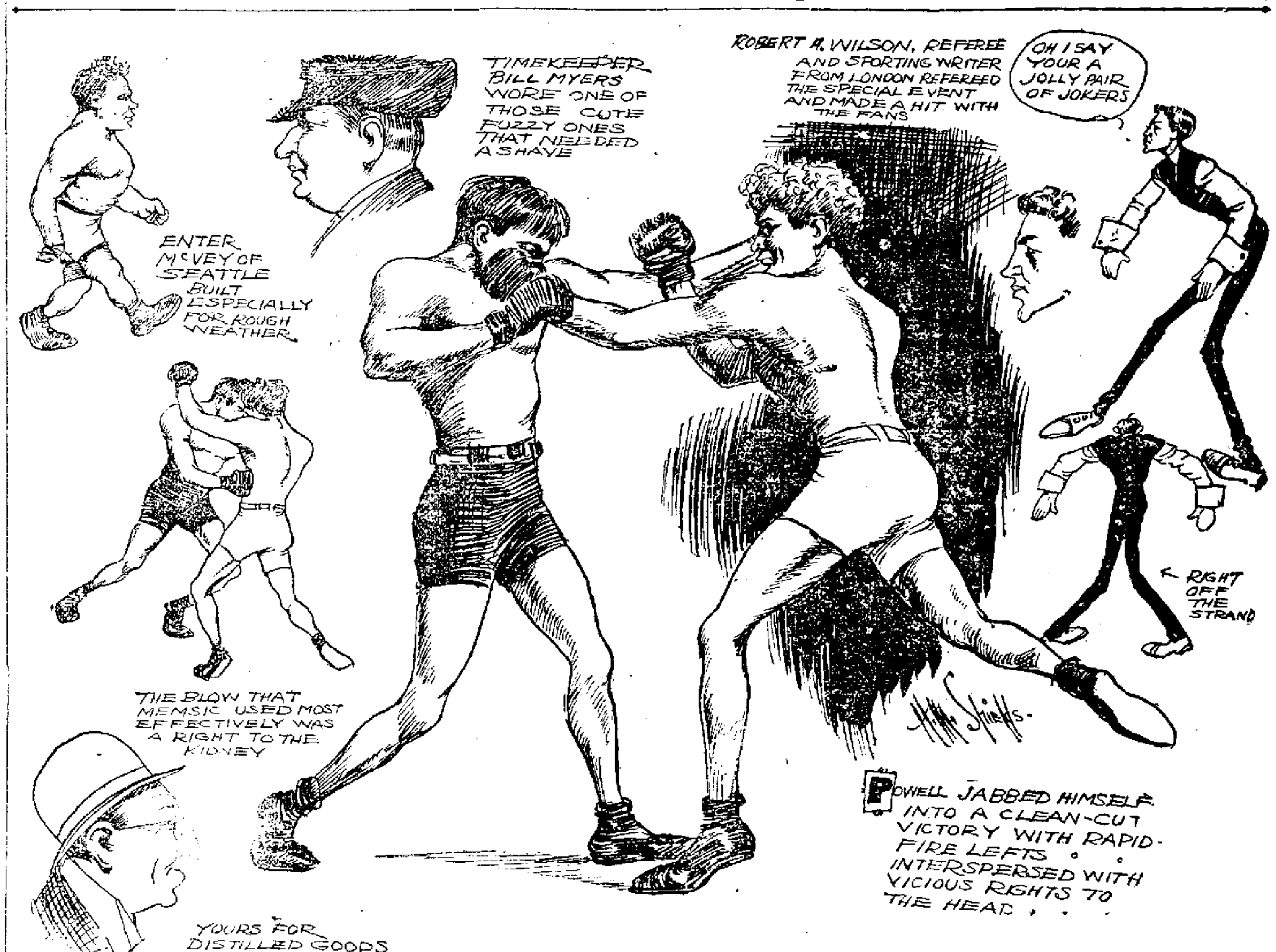

BUFFALO MEETING ABANDONED; GRAND CIRCUIT WEAKENED

NEW YORK, April 7.—The announcement made today that the Buffalo Driving Club has decided finally not to hold a grand circuit meeting and has abandoned the dates assigned, deals a decisive blow to the Eastern section of the big racing circuit. Racing men here declared today that the action of Buffalo leaves New York in an embarrassing position, and even makes the prospect for all meetings at Readville, Hartford and Syracuse very uncertain.

The action of Buffalo is said to have been due partly to the financial failure of last year's meeting and partly to the agitation of the Miller Racing Bill in Canada, which, if passed, would make the Fort Erie track as useless for racing purposes as old Kenilworth. The Buffalo track is located on Canadian soil.

New York horsemen are endeavoring to interest the management of the Poughkeepsie track to fill up the dates left vacant by Buffalo, but the outlook is said to be dubious. With a vacant week preceding the dates assigned to New York horsemen here are inclined to think a successful meeting would be difficult and the withdrawal of New York would leave a still more disastrous gap to the injury of Readville, Hartford and Syracuse.

St. Anthony's Wins Oakland Pennant In C.S.A.L. League

By winning yesterday with a score of 18 to 3 from St. Joseph's baseball team the boys of St. Anthony's School became the champions of the class A division of the Oakland side of the bay in the Catholic Schools Athletic League. The final game of the series will be played against the winner of the San Francisco schools. The deciding game has not yet been played on the west side of the bay, but from present indications it looks as if the boys of St. Joseph's School will be the ones to go against the Oakland champions.

Henderson of St. Mary's College was umpire. The line-up of the teams was as follows:

St. Anthony's—Left field, Lewis; second base, Doerhner; pitcher, Hanley; third base, Heras; shortstop, Captain Perry; center field, Cryer; right fi[illegible] Cunningham; first base, Cabral; catcher O'Connell.

St. Joseph's Institute—Center field Kenny; right field, E. O'Brien; second base, Fenelon; first base, Nolan; third base, Enos; left field, W. O'Brien; catcher, Hanifin; pitcher, O'Donnell; shortstop, Mason.

Stanford Eligibles For Spring Meeting Acceptable to U. C.

BERKELEY, April 7.—Lists of the eligible candidates both for the track and tennis teams have been sent up from Stanford and have been accepted by the Faculty Athletic Committee of the University of California.

The list of track eligibles includes 64, [illegible] while the tennis eligibles number 26. The lists follow:

TRACK TEAM ELIGIBLES.

R. Abel, A. W. Ambrose, R. B. Andrews, W. Vandribe, [illegible] Bailey, R. E. Beckley, S. H. [illegible], A. S. Brown, R. W. Brown, S. Brown.

R. R. Carter, G. E. Chesh, H. Cleland, [illegible], T. Cramer, A. Crary.

P. Y. Dickinson, K. L. Dole.

N. B. Ferguson, A. Frank.

A. G. Garner.

J. H. Hardreton, A. Hill, G. L. Hodge, H. L. Horton.

A. Johnson.

[illegible] Kern, A. T. King.

[illegible] Lemon, P. M. Levy, G. L. Lawrence.

H. Maguire, J. A. Miller, B. A. Miller, H. Morrison.

W. H. Newman.

M. O'Brien.

A. W. Peake, D. Peaslee, G. Perry, C. [illegible] Peterson, H. V. Poor, W. S. Porter, [illegible], L. H. Price.

H. F. Ross, E. V. Rosenkranz, E. V. [illegible].

[illegible], C. W. Schofield, J. E. Shelton, E. Smart, H. Smithson, V. [illegible], H. Stolz.

[illegible] Talbot, C. C. Taylor, E. C. Templeton, E. J. Thompson.

[illegible] Walter, B. Wallace, C. C. Warren, R. W. Whitaker, R. W. Wilcox, W. Wilson.

W. F. Yoder.

TENNIS TEAM ELIGIBLES.

W. M. Argabrite, W. H. Collis, J. A. Davis, W. E. Ferguson, N. D. Fyfe, W. H. Geary, S. C. Kennedy, G. E. La Croix, H. L. Loud, H. Mann, H. S. Morgan, H. L. Murray, L. H. McDougal, F. S. Pratt, L. Shafer, A. C. Talboy.

Clubman Will Drive Atlantic City Coach

NEW YORK, April 7.—Fred Sorg, the New York clubman who recently drove a coach from New York to Atlantic City [illegible] announces today that beginning [illegible] 18, he will begin a regular [illegible] service between Lower Fifth [illegible] club at [illegible] on Long Island Sound. The [illegible] 25 miles [illegible] and Sorg [illegible] two and a half hours for the [illegible] Twenty-six horses will be used.

Legal Aid Society Big Help to Poor

PHILADELPHIA, April 7.—As a means [illegible] justice [illegible] the poor, [illegible] who [illegible] the [illegible] is the most active and [illegible] in the city.

[illegible] the society [illegible] cases [illegible] for its [illegible]. Most of these claims have been [illegible].

[illegible] which charges the nominal [illegible] for the services of the [illegible] lawyers, has only made $65.

[illegible] women who were [illegible] wages, to obtain support [illegible] husbands, or procure money [illegible].

WHEELER WINS AT POOL.

[illegible] Wheeler last night in the [illegible] at the Oakland Billiard [illegible] in rather an easy fashion. The [illegible] in spots and in general [illegible] the speed that he has [illegible] the tourney.

[illegible] and Lendis hook up [illegible] and this game should be worth [illegible].

ONE CONDUCTOR WHO WAS CURED.

"[illegible] time ago I [illegible] confined to my bed with chronic [illegible]. I used two bottles of Foley's Kidney Remedy with good effect, and the third bottle put me on my feet and I resumed work as conductor on the Lexington, Ky., street railway. It gave me more relief than any medicine I had ever used, and it will do all you claim in cases of rheumatism." Foley's Kidney Remedy cures rheumatism by eliminating the uric acid from the blood. Wishart's Drug Store.

NEGLECT

More Dangerous Than

DI[illegible]EASE

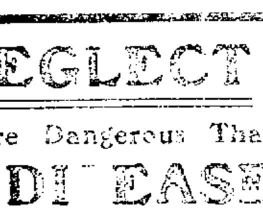

[illegible]

I AM ALWAYS WILLING [illegible] FOR MY FEE UNTIL [illegible] FECTED.

Spermatorrh[illegible], Stricture, [illegible], Bladder Troubles, [illegible] ments are among the [illegible] cessfully.

Advice and Consultation Free.

Write if you cannot call. [illegible] either at my office or by mail [illegible] without charge and strictly confidential. Hours—9 a. m. to 9 p. m. daily; Sunday 9 to 1 only.

DR. PALMER & CO.

1015½ Broadway, S. W. Cor. 11th St., Oakland, Cal.

NELSON BRINGS SUIT FOR FINANCIAL SALVE FOR WOUNDED PRIDE

PHILADELPHIA, April 7.—Oscar Battling Matthew Nelson, one-time lightweight pugilistic champion of the world, litterateur, disciple of Thespis and owner of Hegewisch, Ill., entered upon a new field of endeavor when he appeared in the United States District Court to testify in his suit for $10,000 against Lawrence McCormick and George C. Boldt, proprietors of the Bellevue-Stratford Hotel.

He wants money as a compensation for humiliation and mortification which his keenly sensitive nature had to undergo when he was put out of that tavern last August.

Lawrence McCormick admitted that Nelson had been requested to vacate his room because he was a notorious character and a prize-fighter, and the hotel did not wish to be bothered with persons seeking interviews with him.

New York Giants Assemble on Polo Field for Practice

NEW YORK, April 7.—The members of the New York National League baseball club will test the sod at the Polo grounds for the first time this season tomorrow. More than forty players will be on hand in uniform. The regulars and the second team, after their meeting in Baltimore today, will reach New York early tomorrow morning. In the afternoon they will assemble for light practice.

On Saturday afternoon, in accordance with the annual custom, Yale will open the series of exhibition games here.

No Grand Circuit Meeting Held in Buffalo This Year

BUFFALO, N. Y., April 7.—Because of the unsuccessful season held at Fort Erie, Ont., the Buffalo Road Drivers' Association has decided not to hold a grand circuit meeting here this year. The meeting was tried at Fort Erie because of the anti-betting laws of New York, but did not develop what was expected of it in a financial way.

Final Ball Game in Stanford-California Series on Saturday

The final game of the baseball series between Stanford and the University of California will take place Saturday afternoon at 2 o'clock within the football stadium on the campus at Berkeley. The game will be the second of the series to be played on the local grounds this year and will decide the baseball supremacy between the two universities this season.

The varsity field meet will take place at Stanford the following Saturday, at which time a large crowd of Berkeley rooters will journey to Palo Alto, if present indications of enthusiasm hold good. The meet this year has been doped out to be about an even break, with perhaps a shade in favor of Stanford.

New Record Made In Sealing Catch

ST. JOHNS, N. F., April 7.—The sealing catch this year is the greatest of modern times so far as weight goes and probably also in number of seals. Great catches were brought in yesterday by the steamer Eagle and Bellaventure, the former having 27,000 seals and the latter 35,000. The Neptune, of which nothing has been heard, was reported as having 6000 seals.

LONDON REFEREE SEES FIRST FIGHT ON COAST

Writes Impressions of Powell-Memsic Bout for Tribune Readers, Praising the Winner's Ability

Robert A. Wilson, the forerunner of the English sporting writers who will come to this country to witness the Jeffries-Johnson championship contest, witnessed his first boxing contest in America last evening at the Piedmont Pavilion and consented to give the readers of THE TRIBUNE his version of the sport as conducted in this country. Mr. Wilson is one of the best known referees in the "tight little isle" and his impressions of the first contest he has seen here should prove interesting. Last evening he acted as referee in one of the contests staged here and his work in the ring would indicate that he has had a world of experience.

(By ROBERT A. WILSON.)

HATS off to Oakland. I have seen an American boxing match—NOT fight—I do not like the word—and I have enjoyed it immensely. There are, of course, many things permitted here which we in the old country would not stand for, and are unaccustomed to, and thus last night's proceedings were to me a huge novelty. The idea of your Captain of Police sitting talking to the sporting fans (is that the correct word?) was to the British eye a rather peculiar sight, and the police officers walking about smoking cigarettes and cigars was—well, words fail to convey how strange it all seemed to me.

ROBT. A. WILSON

We, over the watery streak, invite the police to the National Sporting Club in London, and once their duties of cautioning the various contestants is over, so also is their presence. At Wonderland, London, our biggest fistic rendezvous, police have never been seen by me, either during my earlier days as a newspaper man or in more recent times as the official referee.

The size of the building at Piedmont Pavilion surprised me. I had looked for an undersized building, perhaps filled with a motley crowd of followers of the close-cropped brigade, but on all sides of me were influential city men, local government rulers and citizens whom it was a pleasure and an honor to meet, and whose friendships I shall always treasure.

But, oh: those peanut merchants! We, in our tight little, bright little isle (this phrase by permission of the English press), occasionally have a squeeler going around selling jelly fish and banbury cakes, but compared to an Oakland tit-bit purveyor we are silent. Heavens, don't those boys shout their wares!

AS TO THE CONTESTS.

The sport was much above the average, but the length—or, rather, want of length—of program surprised me. We run much bigger rounds than apparently you do here. Our fans would not stand for a program of but four contests. Our followers want full value for their money—and in the case of Wonderland they get it, one program extending to fifteen and sixteen contests each week, with lowest admission a shilling, which in this country represents your quarter.

Lew Powell made a big hit with me. He looked in Queer street for a portion of the second round and, to my way of thinking, had Memsic followed up an opening, a different story might now be told. But Powell, who is a good ring general, stalled the attack off and from that point until his hand was lifted in the air there was but one winner—and it was not Memsic.

Powell I would class as our second best boy in the old country. Freddie Welsh is always his master, but the other 133-pound men would be easy to Lew. I would not, however, advise the pleasant young fellow—who, by the way, seems a cut above our average boxer, to pack up his grip and get going for the other side. His style of boxing is so very un-English and so foreign to what we permit that he would have a hard time convincing the referee and onlookers that he was not fouling his opponent. He gets his head going around his opponent's neck, shoulders and chin in such a manner that he approaches that thin, very thin, line which divides him from the foul class. Of course, having seen the preliminaries conducted in much the same manner, I was, to an extent, prepared for this style of boxing, but to the English eye it is not pretty. It may be, and is effective, but start doing that in King Edward's part of the world and things look black.

POWELL LOOKS GOOD.

Powell is a mighty good two-handed boxer, a vicious dig with either glove making him an opponent to be respected. I am told that Ad Wolgast is clearly his master, but I have my personal doubts. If he is, then Ad must be a marvel and no mistake. I never give my opinion on a boxer unless I have seen him, so I will reserve my comparison until I have seen the lad who whipped Battling Nelson, which contest, by the way, was a big surprise to Englishmen.

Memsic is a good lad, but not in the same street as Lew. The former was short in his deliveries time and afar last night, thus giving Powell chances to whip in that wicked uppercut and jab, both of which hits are his main stay, and by which he will carry himself to a higher step on the fistic ladder.

AND THE REFEREEING.

We rarely go in the ring over the pond, [illegible] ropes all the time is to me strange. It is explained away by one fact, that the fans are all the while boosting for their respective man and the voice of the referee cannot be heard by the mitt performers. We command silence, and in a place like the National Club not a sound is heard, yet alone [illegible] ruling official is seldom called upon to get under the ropes and join the scrappers.

Eddie Smith is my prince of referees. He takes matters so coolly and talks to the men so determinedly that it did not surprise me to learn that he is the best favored candidate for the Jeffries-Johnson contest in July. To be a proficient referee one must know the game from A to Z and backward, and what Smith does not know, well, I would not care to begin to teach him.

Oakland is a great city, which has a wonderful future before it, and if all contests are decided in the same clean manner as those of last night, then Oakland has come to stay. Again I say hats off to you all!

POWELL TO REPLACE BALDWIN IN MATCH WITH AD WOLGAST

Because of Matty Baldwin's poor showing against Owen Moran in New York Tuesday night, Manager McCarey has decided to call off the proposed Wolgast-Baldwin bout here for June 25 and substitute the winner of the Powell-Memsic bout as an opponent for the lightweight champion. Wolgast has been wired regarding the match, and it is presumed he will be agreeable to the change.

Reported Victim of Smallpox Shows Up For Baseball Duty

CHICAGO, April 7.—Outfielder Waite of the Chicago Americans, who was reported ill with smallpox on the Pacific Coast recently, arrived in Chicago yesterday, but remained only twenty minutes, then hurried on to his home in Rockeville, Conn. President Comiskey informed Waite that he had been turned back to the Springfield (Mass.) Club of the New England League, from where he was secured last fall for a tryout.

Andrews Challenges Eleanor Sears to Race

SAN FRANCISCO, April 7.—Seventeen years beyond the allotted span of three-score years and ten, "Colonel" Andrews, who is one of the best known figures about town, declares he still is going strong and is quite confident he can walk twenty miles in sixty hours if Eleanora Sears should desire a match race. Today is the eighty-seventh anniversary of his birth in London, England, and he will celebrate it by walking from his residence at 1406 Clay street down town and back. After that he will be at home to receive the congratulations of his friends.

As he might never have acquired the title of "Colonel" in his native country, he showed remarkable sagacity at the age of two years by removing to the United States and taking up his abode in Dixie land, where the colonel crop never fails. There he absorbed the proper atmosphere, especially around New Orleans. Again he displayed great foresight by coming to California as a pioneer.

Milwaukee Not in Need Of Socialist Victory

MILWAUKEE, April 7.—"Give them a chance," that is the spirit which has followed Milwaukee's election of Tuesday, when the entire city voted the Socialist ticket so strongly that Mayor-Elect Emil Seidel will have, it is now certain, twenty-one out of thirty-five aldermen of his own party, to say nothing of having the appointing power of many important offices.

There seems to have been a fear that a Socialistic victory here meant business disaster. The Socialists laugh at such a fear.

"Why should we ruin the city and its business men?" they ask. "To cause business trouble would be certain to prevent our ever obtaining power again."

WEAK MEN

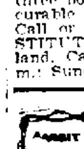

DR. HALL'S REINVIGORATOR stops all loses in 24 hours. You will feel an improvement from the first dose. We have so much confidence in our treatment that we could safely offer FIVE HUNDRED reward for any case we cannot cure. This secret remedy Enlarges Shrunken Organs, cures Emissions, Impotency, Varicocele, Prematureness, Gleet, Stricture, Kidneys, Lost Manhood, Drains in the Urine and all other terrible wasting effects of errors of youth or excess; $2 per bottle; three bottles $5. Guaranteed to cure any curable case. Try it. Acts like magic. Call or address HALL'S MEDICAL INSTITUTE, 155 Broadway (upstairs), Oakland, Cal. Office hours, 9 a. m. to 9 p. m.; Sundays, 9 a. m. to 12 m.

ADMIT DR. JORDAN'S GREAT MUSEUM OF ANATOMY (GREATER THAN EVER)

Weakness or any contracted disease positively cured by the oldest specialist on the Coast. Established fifty years.

DISEASES OF MEN

Consultation free and strictly private. Treatment personally or by letter. A positive cure in every case undertaken.

Write for book, PHILOSOPHY OF MARRIAGE, mailed free—(a valuable book for men.)

DR. JORDAN, 986 Market St. Opposite Sixth S.F., CAL.

Uncured Private Diseases Drains, Losses and Unnatural Discharges Wreck the Vital Organs

make you old before your time, and bring disappointment, despondency and despair. A CURE must be sought AT ONCE if you ever expect to live all your years a man. YOU have now an opportunity to consult a specialist of a world-wide experience, who gives his own PERSONAL ATTENTION to every patient until a thorough and lasting cure is effected.

SYPHILIS

No need to describe the horrors of this dreadful disease—they are too well known. The unfortunate man who has not placed his case in charge of a strictly reliable Specialist will sooner or later weep bitter tears of sorrow over his mistake. Remember, as long as there is a spot, sore, rash, discoloration, swelling, sore mouth or other evidence of this disease you are not cured, and some day the smoldering disease will break out in all its fury.

DR. MAY'S wonderful cures for this disease in all its worst stages have won for him the admiration of the entire profession.

WHOEVER calls or writes may be sure of his advice FREE and the strictest privacy and confidence will be maintained. He offers no excuses for his skill. Improvements begin at once in every case accepted. If you are tired of doctoring yourself or tired of the empty promises of other specialists, call and have a friendly talk with DR. MAY.

DR. MAY and associates

1054 Broadway Cor. 11th Oakland.

RACING

NEW CALIFORNIA JOCKEY CLUB

Oakland Race Track

Racing every week day except Monday, April 11. Six races on each of these days, rain or shine.

First race at 1:40 p. m.

ADMISSION $2; LADIES $1.

Take street cars from any part of the city, transfer to San Pablo avenue.

THOMAS H. WILLIAMS, President.

PERCY W. TREAT, Secretary.

Bowling Season Opens

Zee treat for the ladies—Monday evenings

Special Ladies' Night.

BOWLING, BILLIARD AND POOL AUDITORIUM,

564-566-568 Thirteenth St., near Clay Opposite Orpheum Stage Entrance

Goat Lymph Double Strength Tablets (A Compound)

Nature's own remedy for depleted nerve force; for exhaustion; for debility; for insomnia; now prepared in most highly efficacious tablet form. $1 per box. Lasts one month. Sold only by Owl Drug Co. stores Oakland, Los Angeles &, San Francisco.

UMPIRES SHOUT "PLAY BALL" IN CLASS B LEAGUE

California Athletes Triumph Over Pomona Team in Track Meet

ORBICULAR WINS FROM CHESTER KRUM

Jockey Archibald Proves the Sensation of Day by Riding Four Winners.

By LEE DEMIER

Conditions at the Oakland track yesterday were reversed from Monday, four first choices landing their purses. The sport was enjoyed by a large attendance and speculations along the line was flourishing. Jockey Archibald demonstrated yesterday that he is in a class by himself. The clever pigskin artist caught the judge's eye in four races. Among them were Biased, 2 to 1; Obicular, 8 to 5; Whidden, 9 to 2, and E. M. Fry, 7 to 2. The public had far the best of the argument with the layers as the majority of them strung with Archibald's mounts.

The outstanding feature of the afternoon's sport was the running of the San Leandro handicap at one mile and an eighth, which was made up of Orbicular, Chester Krum, Edwin T. Fryer, Col. Jack and Inclement. Orbicular and Chester Krum divided the players as to speculation, but the public went to Orbicular. Jockey Archibald was scheduled to make the weight on Owner Guy Gray's big sprinter. His horse was played down from 8 to 5 to 11 to 10 and the layers were loaded up with bets with the opening and closing quotations. Chester Krum was heavily played in the early betting at 6 to 5, and when the names were called to the post the price on Krum receded to 9 to 5. Starter Dwyer broke the bunch to a walking-up start, with Col. Jack in front, and he set a hot pace until reaching the half-mile pole, where he gave up to Orbicular and Chester Krum and at once fell out of the running. Orbicular, the winner of the feature, after one of the most heart-rending stretch drives with Chester Krum seen at the track in a long time, won the race in the last jump. Both speed-marvels hooked up on the turn for home and raced like a team to the wire. The race was so close that it was difficult to guess who won until the official numbers were flashed. It was Archibald's superior generalship in the saddle that won the race. Chester Krum was by far the best horse but he swerved in the beginning and in the stretch, which cost him the race. He is the best colt by inches now in training at the local track. Inclement was a distant third. Edwin T. Fryer was nibbled at by the smart set, but the old horse sulked all the way and would not extend himself.

BIG FIELD IN OPENER.

The day's opener, a scramble of six furlongs, attracted a full field of twelve platers, who have seen better days. Banrose had all the speed in the race when it came to the run for home and won in a hard drive from My Pal. Archibald, on the winner, outrode Gross on My Pal. Fredonia, which was the last horse to break, ran around his field on the turn and standing a hard drive gamely got up in the last stride and took the third hole away from Edith R. Combury, the paddock tip, had a world of early speed, but curled up in the run for home.

Bill Hawke's Spring Ban was selected by the general betting public to bring home the long end of the purse in the second race. The affair was a mile and an eighth and nine horses were carded to start. Spring Ban was made the choice and was backed down from 2s to 6 to 5 and a ton of the shining gold was wagered on the chestnut mare. The field got off to a good break with the favorite in front and before the bunch reached the half-mile pole Mike Jordan took command and led his company to the wire, winning in a mild drive with lots of daylight between him and Spring Ban. A heavy plunge developed on Homeless at the last minute, after getting away none too well, he could never get within striking distance of the leaders. "Homeless is still an orphan."

GOLDFINN SHOWS CLASS.

Goldfinn showed that she is a mare of some class when she took Thistle Belle and Balronia into camp in the race over the futurity course. Paddy Lynch's trick took the lead on the last turn and under a vigorous ride lasted long enough to get the verdict by a neck from Thistle Belle. The latter broke badly, but quickly made up ground and was pressing the winner at every step and would have won in another jump. Balronia was running over the first two through the stretch, but could not last it out. Sewell broke in front, but soon was done and finished way back. Jim Gaffney, Trainer Butch Covington's big horse, after a let-up showed up well and ran a good race. He will do from now on.

* * *

Jockey Archibald showed his true horsemanship again in the fifth race, when he drove in Whidden a winner at the nice price of 9 to 2. He layed off the early pace, caught the tiring leaders in the stretch and breezed over them, winning by a good part of a length from Beau Man. The latter showed distinct improvement, displaying good speed and hanging on well under punishment. Redeem was heavily played by the stable connection, but getting off on her toes, was taken off the pace and in a belated rush got up in time to be third from the well-played good thing Hlacko.

* * *

E. M. Fry the winner of the closing race, was given a perfect ride by Archibald. The get of Sain took the lead on the last turn and held his field safe all the final furlongs winning cleverly. He was bothered by Minnedosa at the head of the stretch. The latter run a good game race, and was easily the second best. Rey El Tovar came fast in the closing strides, saved the third money from Ilex. Tramator showed speed and the race will help.

* * *

Manager Richard Dwyer of the Utah Jockey Club said yesterday that bids for the different concessions for the coming meeting will be received by him up to May 14. All communications bearing on that matter should be addressed to him at the Oakland race track. Stake books for the various features are now in the printers' hand and will be distributed this week to the horsemen at the track and other various racing centers. Manager Dwyer is busy arranging for a string of express cars for the shipment of the many horses here that will perform at Salt Lake this summer.

* * *

The many horsemen at the track yesterday were delighted when they read the announcement that President Thomas H. Williams, of the New California Jockey Club, had extended the meeting to Saturday, June 4, inclusive.

* * *

President John Conran of the Utah Jockey Club, after arranging his business with the powers of the Pacific Jockey Club as to dates for his club, departed for his home yesterday. "We will do our utmost to give the public the best racing ever seen in the State of Utah this summer," said President Conran.

* * *

There was considerable crowding between Sewell, Jim Gaffney and Kid North in the second race. The latter was squeezed out of the running entirely.

* * *

Tickets, which was played all over the

Finish of the High Hurdles at Yesterday's Track Meet, Showing Cowles, Donald and Wallace—All of California—Leading Their Pomona Opponents.

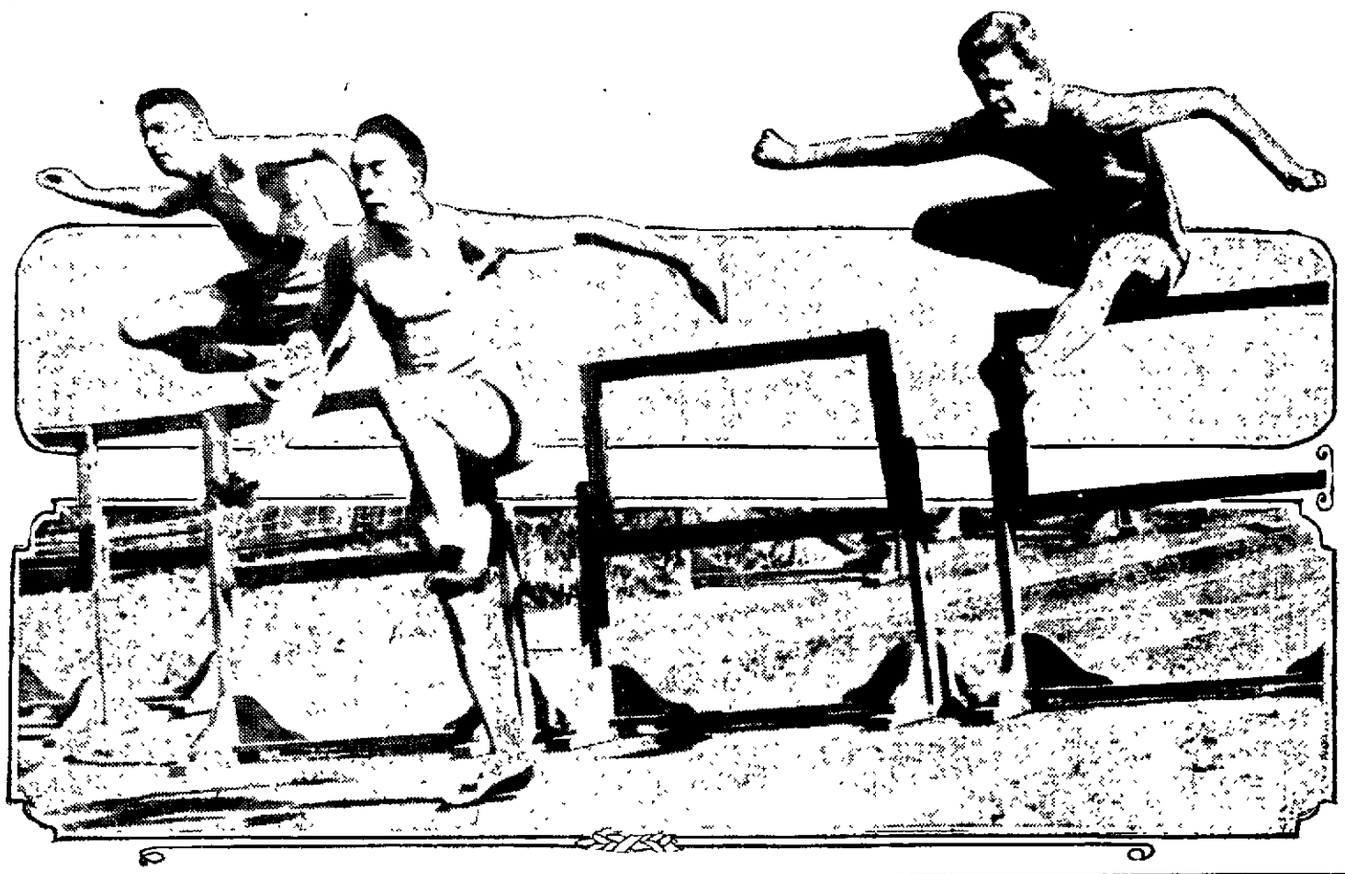

BLUE AND GOLD TRACK TEAM DOWNS VISITORS

Fisher of Pomona Runs Sensational Race in Mile Event and Captures Two Mile Also

The University of California track team had no trouble in defeating the team from Pomona College yesterday afternoon on the California cinder path, by a score of 79 to 43. Most of the competition was furnished by the collegians themselves, as it was the last tryout of the season for places on the Varsity team which will meet Stanford April 16. The day was ideal for a meet, the track fast, causing good times in most every event.

The sensation of the meet was the running of Fisher of Pomona, who demonstrated in no uncertain fashion that he is the premier long distance man on the Coast. After winning a mile in the fastest time this year, 4 minutes and 29 3-5 seconds, he came within an ace of breaking the Coast record in the two-mile, winning by three-quarters of a lap in 9 minutes 54 seconds. Had he been pressed at all in either of the races, it is safe to say that he would have broken the records in one or both of them. Sturgis and Rowe, both of Pomona, finished second and third in the two-mile, making it a clean sweep for the southern school in that event.

Sloane and Barnes won 18 more points for their team, the former by winning the 100 and 220 yard dashes and the latter by taking first in the pole vault and second in the hammer throw.

The relay race was won by the Pomona team in 3 minutes 19 2-5 seconds, three-fifths of a second slower than the Coast record. Both teams alternated in the lead, Sloane overcoming a lead of five yards and beating Chase of California out in a terrific finish.

The majority of the other races were clean sweeps for the California men. Cowles, last year's captain, won the high hurdles in 15:4, and Allen, the freshman, took the broad jump with a leap of 22 feet 3½ inches. Captain Johns won the 440-yard dash, remaining out of the hurdles. Edwards, the world's record holder, in the high hurdles. Butler, Donald and Caulkins were not entered in the meet.

Mile run—Won by Fisher (P), Saxon (C) second, Billings (P) third. Time, 4 29 3-5.

100-yard dash—Won by Sloane (P), Whitney (C) second, Kant (C) third. Time, 10:1.

High hurdles, 120-yard—Won by Cowles (C), Donald (C) second, Wallace (C) third. Time, 15:4.

440-yard dash—Won by Johns (C), Chase (C) second, Spurgeon (P) third. Time, 52:1.

880-yard run—Won by Kelley (C), Price (P) second, Carver (P) third. Time, 2.3 3-5.

220-yard dash—Won by Sloane (P), Rathbone (C) second, Cladius (C) third. Time, :23.

220-yard low hurdles—Won by Grubb (C), Havens (C) second, Redmond (C) third. Time, :26.

Two-mile—Won by Fisher (P), Sturgis (P) second, Rowe (P) third. Time, 9:54.

Relay race (one mile)—Won by Pomona (Spurgeon, P. Sloane, Lobeer, Parker, H. Sloane). Time, 3.19 2-5.

Hammer throw—Won by Gabbert (C), Barnes (P) second, Kittrelle (C) third. Distance, 134 feet 4¾ inches.

Shot put—Won by Hale (C), Scott (C) second, Hardy (C) third. Distance, 41 feet 5 inches.

High jump—Won by Bull (C) and Hill (C), tie, Wing (C) and Wolfe (C) tie for third. Height, 5 feet 7 inches.

Broad jump—Won by Allen (C), Kretzinger (C) second, Chapman (C) third. Distance, 22 feet 3½ inches.

Pole vault—Won by Barnes (P), Bull, Potter, Brown (all of C) tie for second. Height, 11 feet 4 inches.

JEFF FICKLE AS A MAIDEN IN HIS TRAINING

Big Fellow Changes His Mind With Facility That Amazes Attendants.

By The Tribune's Special Correspondent.

JEFFRIES' TRAINING CAMP, ROWARDENNAN, April 7.—Those present at the camp of Jim Jeffries have already given up predicting what the big white man will do next in the matter of training stunts. He is as changeable as an old maid. First one thing and then another comes into the mind of the man who is making the most heroic effort known in sporting history to get into condition, and as rapidly as they come just so rapidly does he change his ideas as to what he will do next.

One thing has already been proven, however, and that is that the big champion is a glutton for work. Not a moment's time has been wasted since he landed here. The one thing that is already worrying the trainers of the camp is how to keep the great pugilist from overtraining.

"If Jeffries calls this preliminary work there is no telling what he will do by the time he gets down to the real training," remarked one of the sporting men who has come here to see how the big man shapes up in his first workout. Today the big man will probably take a twelve-mile walk with some of his sparring partners, but, as has already been said, this plan may be changed at the last moment. Jeffries has surrounded himself with a set of trainers, each of whom is a comedian, and everything is being done to keep the big man in good spirits.

Marathon Runners Will Compete in a Five-Mile Race

CHICAGO, April 7.—Marathon runners from all over the Middle West, disappointed in the discontinuance of the Illinois Athletic Club Marathon classic, are expected to respond to the announcement made last night by Chairman E. C. Racey of the athletic committee that the first of the club's proposed substitutions, a five-mile race, will be held May 14. The course will be out along the lake front.

The event will be open to all amateurs, members of the Central A. A. U. and unattached registered athletes. It is expected that fully 150 men will compete, including some of the best college runners of this and adjoining states.

ying by the talent, hung in the struggle to the wire. His many supporters hung their heads after the race.

* * *

Owner and Trainer Bill Hawke boosted the selling price of Mike Jordan from $200 to $400. The horse was retained with the usual bid of $5.

* * *

My Pal was backed by Layer Engstrom from 20 down to 10. He was only beaten a head for the money.

* * *

The defeat of Spring Ban gave the talent a severe setback.

* * *

The public, after getting a good beating by the layers in the last few days, came right back yesterday and got back what they lost and a lot more.

* * *

Kesmet Queen dropped a good looking colt by Voloday.

* * *

H. O. Comstock, the well-known horseman-breeder, mourns the loss of his mother, who died at her home in Lincoln yesterday.

* * *

N. S. Hand, the expert handicapper, made his reappearance at the track yesterday.

* * *

Former Jockey Tommy Butler made his first appearance at the track this season yesterday. Butler has sidestepped the game and is now the manager of Al White's well-equipped training quarters for glove artists.

* * *

Trainer John O'Malley had E. M. Fry fit to run the race of his life in the closing race. Jockey Archibald did the rest.

* * *

The stable of George Barry will be shipped to New York April 10 in charge of Trainer Billy Carroll.

* * *

Owner Del Fountain should change the name of Hush Money to Get the Money.

* * *

Layer Ambrose Dunn had the betting privilege on Mike Jordan. He got 5 to 1 for his money.

* * *

Jockey Denny rode Mike Jordan like an old-timer, which won the race for St. Vincent's nag.

* * *

Owner W. T. Anderson and his following sent it in on Homeless to win the mile and an eighth affair. They were breathless after it was all over.

JEFFRIES AND JOHNSON

Fight tickets given away by the Bohemian Billiard Hall, 462 Twelfth

STATE LEAGUE SEASON COMMENCES

The State League opens its season this afternoon at Recreation Park in San Francisco, the initial game being between the Oakland champions and Cal Ewing's San Francisco team built up from a part of the overflow material of the Seals. The State League, which will be a six-club organization, appears to be well balanced, and a number of good games are expected. Fresno appears to have an exceptionally good set of players, and the Sacramento Staters have already defeated the Senators ten out of fourteen games in the practice series.

The San Francisco game will start at 3 o'clock. Preceding the game the usual ceremonies which mark the opening of a baseball league will be held. Oakland has many new faces in its lineup, but Moreing has managed to keep his twirling staff intact. Doc Moskiman Henderson and other crack hill men will be with the Oakland club again this season. The local club has some promising young material which should get better as the season progresses.

At Stockton the Miller and the Sacramento teams clash in the opening series and the San Jose team will journey to Fresno, where the Garden City team will hook up with the Fresnoites.

Smith, coach of the University of California baseball team, will play third base on the Oakland team this afternoon. The lineups of the teams are as follows:

Oakland—Smith, 3d base; Keller, 1st base; Hackett, catcher; Garibaldi, center field; Moskiman, left field; De Paul, right field; Henderson, pitcher; Street, shortstop; Joyce, 2d base. After Saturday, Eddie Burns, coach at St. Mary's, will be in the outfield.

San Francisco — Lewis, center field; McKune, shortstop; Sheehan, 3rd base; Triplett, 2d base; Porterfield, left field; Carmen, catch; Athow, 1st base; Berger, Michael, Levey, and Pelt, subs. Hayes, umpire.

Tomorrow afternoon the same teams will oppose each other at Freeman's Park in the opening game of the season in that city.

OAKS LOSE TO THE SEALS IN POOR CONTEST

The Locals Demoralized by the Expulsion of Wolverton and Swander.

The game at Recreation Park yesterday afternoon was something of a nightmare to the Oakland rooters who journeyed across the bay to see their home team in action. At the outset it looked as if Oakland might have a chance to win. "Slim" Nelson was on the slab for the Oaks and in the first two innings he appeared to be feeling tiptop. He had both speed and control and it appeared as if he were going to keep the Seals under his thumb throughout, but in the third inning he did a balloon ascension, and the locals started down the toboggan. In justice to "Slim" it ought to be explained that he was up most of the night before with a bad shoulder, and Manager Wolverton only consented to put him in the box at his own urgent request.

Nelson's retirement was followed by the expulsion from the game of Swander, and later of Manager Wolverton, for disputing Umpire Van Haltren's decisions. Van doubtless thought that he was right, but from the stand it looked as if there were ample ground for questioning both rulings, and his action certainly demoralized the Oaks.

Tonneson relieved Nelson in the third, but he did not succeed in stemming the tide of victory on which the Seals were riding, and he in turn was superseded by Dank later in the game. Neither of these twirlers seemed to be in first class form and the Seal sluggers took a delight in slamming their delivery all over the lot.

SAN FRANCISCO.

	AB.	R.	BH.	PO.	A.	E.
Vitt, 2b	4	1	3	2	5	0
Rodie, lf & rf	5	1	1	2	0	0
Melchoir, rf	2	0	0	0	0	0
Tennan, 1b	5	1	3	8	0	0
Mundorff, 3b	4	0	1	4	1	0
McIlnie, cf	5	0	1	4	2	0
Berry, c	3	2	1	3	2	0
McArdle, ss	3	2	2	2	1	1
Henley, p	3	2	2	0	0	0
*Williams, rf	2	0	0	1	0	0
Griffith, lf	1	1	1	1	0	0
Stewart, rf	0	0	0	0	0	0
Totals	39	11	15	27	11	1

OAKLAND.

	AB.	R.	BH.	PO	A.	E.
Carroll, cf	5	0	1	1	0	0
Wares, ss	4	0	1	0	0	0
Swander, rf	2	0	0	1	0	0
Hogan, 3b, lf	4	1	2	1	1	0
Wolverton, 3b	2	2	2	0	2	0
Cameron, 1b	4	0	1	8	1	0
Cutshaw, 2b	4	0	1	2	3	0
Mitze, c	3	1	1	10	5	0
Nelson, p	0	0	0	0	0	1
Tonneson, p	3	1	2	8	0	0
Maggart, rf	1	0	0	1	0	0
Thomas, lf	1	0	0	0	0	0
Danks, p	1	0	1	0	0	0
Totals	34	5	12	27	12	1

*Williams batted for Melchoir in the fourth inning.

RUNS AND HITS BY INNINGS.

	1	2	3	4	5	6	7	8	9	
San Francisco	0	0	5	0	0	0	0	5	1	—11
Base hits	0	0	3	1	1	2	2	5	1	—15
Oakland	0	2	0	1	2	0	0	0	0	—5
Base hits	1	2	1	2	3	1	1	0	1	—12

Summary: Three runs and 8 hits off Tonneson in 5 1-3 innings. Hits—Off Nelson 3. Runs—Off Nelson 3. Sacrifice fly—Cameron. Wares. Stolen bases—Tennant, Mundorff, McArdle. Three-base hit—McArdle. Two-base hits—Wolverton 2, Tonneson, Mundorff, Cameron, Vitt, Tennant, Griffin, McHale. Sacrifice hit—McArdle. First base on called balls—Off Henley 1, off Nelson 2, off Tonneson 3, off Danks 1. Struck out—By Henley 1, by Nelson 3, by Tonneson 5, by Danks 2. Hit by pitcher—Maggart. Double plays—Vitt to McArdle to Tennant; McHale to Tennant; Mundorff to Tennant. Passed ball—Mitze. Time of game—2 hours and 20 minutes. Umpires—Hildebrand and Van Haltren. Charge defeat to Tonneson.

M'CREEDIE'S HEAVY HITTING WINS GAME

Portland Downs Vernon by a Score of 6 to 3 in Good Game.

STANDING OF THE CLUBS.

	Won.	Lost.	Pct.
San Francisco	5	2	.711
Vernon	5	3	.625
Sacramento	4	3	.571
Portland	4	3	.571
Oakland	2	5	.286
Los Angeles	2	6	.250

LOS ANGELES, April 7.—The Beavers caught Stovall yesterday as wild as a March hare, and with the aid of six bases on balls in four innings and several well-placed swats, won easily by a 6-3 score. Old McCredie was the hitting wonder today, his double in the fourth scoring two runs, his pass in the sixth helping another, and his single in the seventh sending in another run.

Score.

VERNON

	AB.	R.	BH.	PO	A.	E.
Carlisle, cf	4	0	1	0	0	0
N. Brashear, 3b	3	1	0	0	5	0
Matthews, lf	4	0	2	1	0	0
R. Brashear, 2b	4	0	1	4	3	0
Coy, rf	4	1	1	2	0	0
Lindsay, ss	4	1	1	4	3	0
W. Fisher, 1b	4	0	1	9	0	0
Brown, c	2	0	1	7	2	0
Stovall, p	4	0	0	0	4	1
Totals	33	3	8	27	17	1

PORTLAND.

	AB	R.	BH.	PO.	A.	E.
Neizel, 3b	3	0	1	0	0	1
Olson, ss	3	2	0	3	3	0
Casey, 2b	2	2	0	1	3	0
McCredie, rf	4	1	3	3	0	0
J. Ryan, cf	3	0	1	2	0	0
G. Fisher, c	3	0	1	5	1	1
Speas, lf	2	0	0	3	1	0
Rapps, 1b	4	1	1	8	0	0
Seaton, p	3	0	0	0	2	0
Totals	27	6	7	27	10	2

RUNS AND HITS BY INNINGS.

	1	2	3	4	5	6	7	8	9	
Vernon	1	1	0	0	0	1	0	0	0	—3
Base Hits	1	2	1	0	1	2	0	1	0	—8
Portland	0	0	0	3	0	1	2	0	0	—6
Base hits	0	1	0	2	1	1	2	0	0	—7

Summary: Two base hits—McCredie, Coy. Sacrifice hits—J. Ryan, D. Fisher, Seaton, Olson, Brown. Stolen bases—Carlisle, Lindsay, Olson, Speas. Bases on balls—Off Stovall 8, off Seaton 1. Struck out—By Stovall 5, by Seaton 4. Double plays—N. Brashear to R. Brashear to W. Fisher; Speas to Olson, Olson to Casey to Rapps. Passed ball—G. Fisher. Hit by pitched balls—N. Brashear, Speas. Time of game—1 hour and 45 minutes. Umpire—McGreevy.

Espee Trainmen Win From General Office

The Espee Trainmen baseball nine defeated the General Office team at Melrose Sunday by the score of 16 to 8. Being the first game of the season, the first ball was sent over the plate by W. Norton, one of the most popular officials on the Western division. Walter Johnston, manager of the Trainmen, has worked hard to bring the team up to its present standard. He has set his heart on capturing the pennant.

JUMPS CONTRACT FOR ORPHANS.

BAKERSFIELD, April 7.—Johnny Eagle, star third baseman of the Bakersfield team, jumped his contract last night and left for San Francisco to join the State League club there.

SENATORS TRIUMPH IN 11-INNING GAME

Pitchers' Battle Between Fitzgerald and Tozer Disastrous to the Angels.

SACRAMENTO, April 7.—Fitzgerald and Tozer had an eleven-inning pitchers' deal yesterday afternoon, the Senators finally winning by a score to 2 to 1. Up to the ninth inning the score stood 1 to 0 in favor of the Senators, but Darringer, at third, booted Howard's grounder, after Dillon had singled, allowing the Angels' captain to tally the run that tied the score. In the eleventh inning Van Buren doubled and was scored by Perry, who swung through with a single, winning the game for the Senators. Score:

LOS ANGELES.

	AB.	R.	BH.	PO	A.	E.
Daley, cf	5	0	1	0	1	0
Bernard, rf	4	0	0	0	0	0
Murphy, lf	5	0	2	3	1	0
Dillon, 1b	3	1	1	15	2	1
Howard, 2b	4	0	0	0	1	0
Roth, 3b	4	0	0	2	2	1
Delmas, ss	4	0	0	3	2	0
Orendorff, c	2	0	1	3	1	0
Smith, c	1	0	0	1	0	0
Tozer, p	4	0	1	3	7	0
*Ross	1	0	0	0	0	0
Totals	37	1	6	30	17	1

SACRAMENTO.

	AB.	R.	BH	PO	A	E.
Shinn, ss	5	1	2	2	3	2
Van Buren, 1b	4	1	2	10	0	0
Perry, lf	5	0	2	4	0	1
Briggs, rf	4	0	2	1	0	0
Pearson, cf	4	0	2	3	0	0
Ravmer, 2b	4	0	0	3	0	0
Darringer, 3b	3	0	0	1	1	1
La Longe, c	4	0	2	8	1	0
Fitzgerald, p	4	0	1	1	4	0
Totals	37	2	13	33	9	4

*Batted for Orendorff in the eighth inning.

RUNS AND HITS BY INNINGS

	1	2	3	4	5	6	7	8	9	10	11	
L. Angeles	0	0	0	0	0	0	0	1	0	0	—1	
Base hits	0	0	1	1	0	0	1	0	0	1	—4	
Sacramento	1	0	0	0	0	0	0	0	0	1	—2	
Base hits	2	0	2	1	1	2	1	0	1	1	2—13	

Summary: Hits made—Off Tozer 13, off Fitzgerald 0. Two-base hits—Van Buren 2, Briggs. Sacrifice hits—Bernard, Dillon, Van Buren, Fitzgerald. First base on errors—Los Angeles 8. First base on called balls—Off Tozler 1. Left on bases—Los Angeles 2, Sacramento 5. Stolen bases—Dillon, Tozer. Struck out—By Tozer 1, by Fitzgerald 3. Double plays—Fitzgerald to Darringer; Roth to Dillon to Tozer. Passed ball—Orendorff. Time of game—1 hour and 45 minutes. Umpire—Pinney.

Children Dentistry Subject of Address

The preservation of children's teeth will be the subject of an address by Dr. E. E. Evans to be delivered before the Garfield School Mothers' Club, which meets tomorrow afternoon at 3 o'clock at the school building. Bein gthe first address that has been delivered upon that subject it is expected that a large audience of mothers will be attracted. Other attractions will be offered in the way of recitations, a violin solo and piano numbers.

A NEIGHBOR OF YOURS

as well as yourself is liable at any time to have rheumatism. We're all liable to have cuts or burns, bruises or scalds, crick in the back, neck or side—some kind of an ache or pain. Then heed this advice and tell your neighbors—Ballard's Snow Liniment relieves all aches and pains and heals all wounds—Sold by Wishart's Drug Store, Corner Tenth and Washington streets.

CONTRADICTING stories to the effect that Myron Harris, varsity pitcher, had broken a tendon yesterday, Coach Smith announced today that the twirler was little the worse for his slight injury, although he would be given a thorough rest before Saturday.

* * *

The Rambler baseball nine of San Francisco journeyed to Oakland last Sunday and defeated the Central Merchants of Oakland by the score of 7 to 3. Fast fielding and the timely hitting of the winners were the main features of the game. Batteries for Ramblers—Dolan and Drews, Central Merchants—O'Neill and Pezzola.

* * *

Morris D. Brown of the Hamilton Club, Brooklyn, won the last night game in the national amateur 18.2 balk-line tournament from Dr. W. E. Douglas of the New York Athletic Club, 400 to 291.

* * *

In stealing second in the ninth frame at Recreation Park Roy McArdle strained the ligaments in his leg and he was forced to retire from the game.

* * *

The first of a series of hurling and football matches to be held under the auspices of the Irish-American Athletic Club at the Presidio athletic grounds is announced for Sunday, April 17.

* * *

This is only hearsay but 'twas told yesterday that Van Haltren explained the play Tuesday at first base when Tennant was called safe on a punch to Cameron by saying that the feet of Cameron and Tennant are so much alike (in size) that he got mixed as to which one touched the bag first. Who mentioned towboats?

Louis Schwartz has been appointed captain of the Richmond team in the California Central League and will assume charge at once. Schwartz is not new at the game, as he has been playing the last two years with the California State League and has been connected with baseball, both amateur and professional, for the last ten years.

Jimmy Coffroth, holder of the world's record from London to San Francisco and speed king on his own account had the ride of his life over the new motordrome track in Los Angeles yesterday afternoon, seated beside Barney Oldfield. Barney hit up a hundred-miles-an-hour clip for five miles, shattering all stock car records during the drive, with Coffroth holding on as tight as a weary fighter in the forty-fourth round.

* * *

The sophomore class of Stanford today voted class sweaters to thirteen athletes who have won points for the second-year class on the track and interclass boat races. The men to receive the coveted emblems are as follows: J. W. Howell, H. L. Dietterle, C. L. Schaupp, R. H. Seward, J. F. Partridge, J. S. Brown, T. L. Coleman, R. B. Carter, W. H. Newman, C. C. Whitney, A. W. Peake, W. E. Gatewood and B. Wallace.

* * *

The Irish-American Athletic Club, through the captain of the track team, Dan Riordan, announces that it will accept the challenge of the Western Athletic Club in an all-round open air contest. Riordan states that the Irish-American athletes are willing to meet the Western Club representatives on any date after May 8.

* * *

Articles of incorporation are being prepared for the formation of the Rowardennan Athletic Club, to be capitalized at $5000. Sam Berger, V. V. Samples and D. N. Berlin are the organizers. High-class wrestling and boxing exhibitions are promised.

* * *

At a meeting of the Santa Clara College track team, held today for the purpose of electing a captain to succeed "Babe" Reams, who leaves shortly to join the Sacramento Coast League ball team, George Morgan of Virginia City, Nev., was chosen.

Jim Griffin, manager of the Broadway Club of San Francisco, says he received word from Owen Moran yesterday, and the Englishman will leave New York today to be on hand to prepare for his twenty-round contest with Tommy McCarthy on the 29th of this month.

* * *

Ora Morningstar beat "Chick" Wright by 121 points in a 300-point game of 18.2 balk billiards at Wright's Billiard Parlors last night. The winner averaged 27 3-11 for eleven innings and treated the spectators to delightful runs of 60, 45, 50 and 46.

Following this game Hoppe and Morningstar played 50 points at the red-ball game, the "young wizard" winning out by 19 points.

* * *

The League of the Cross cadets are to play a series of baseball games for the championship of the regiment, starting next Sunday afternoon at St. Ignatius College grounds, Shrader and McAllister streets.

The games will be held in the city with the exception of three, which are to be pulled off in Oakland.

* * *

Charles M. Daniels of the New York Athletic Club retained his title as national A. A. U. chairman in the fifty-yard swim and twice bettered his own mark of 0:25⅕, the world's record for that distance, in the A. A. U. meet held at the Chicago A. A. last night.

Daniels' best effort was in the second heat of the fifty-yard event, when he went the distance in 0.24 2-5.

* * *

Stanford will probably have to go into the deciding game of the inter-collegiate baseball series crippled by the loss of S. W. Gilfillan, who has been doing consistently good work on the slab this year. Gilfillan was called to Los Angeles yesterday afternoon by a telegram stating that his sister was dangerously ill.

* * *

The fair fencers of Stanford university will meet next Thursday afternoon to decide the championship and to strive for the medal that is annually awarded to the woman displaying the most skill with the foils.

* * *

Speedy little athletes representing Santa Clara high school won against Santa Clara college yesterday morning by the score of 68 to 41. The showing of the high school boys was a surprise, while the collegians were clearly in need of more practice.

* * *

In a ragged exhibition on the Stanford campus yesterday the cardinal colors were lowered to the Santa Clara nine. The varsity team seemed to be away out of form and the fielding of the defeated nine was poor. They rolled up seven errors during the conflict. The final score was 5 to 4.

* * *

Cy Moreing is making another determined attempt to have Moskiman and Henderson reinstated. Cleveland is after Henderson, while Taylor of the Boston Americans has made several efforts to land Moskiman.

* * *

President Lynch of the National League has announced the following contracts and releases.

Contracts—With Chicago, Leslie G. Nunamaker and Henry Zimmerman.

Released—By Boston to New York National League, Beals Becker; by Chicago to Los Angeles, Pacific Coast League, J. W. Orendorff; by New York to Boston National League, W. S. Collins and C. L. Herzog.

Blue and Gold Athletes Presented With Big C's

BERKELEY, April 7.—Six athletes of the State University were granted their varsity "Cs" by the executive committee of the Associated Students last night. All are members of the baseball team. They are R. Coane, W. Gay, M. W. Harris, J. Salisbury, C. Smith, W. A. O'Kelley.

Visit DR. HALL'S Free
MUSEUM OF ANATOMY,
855 BROADWAY (UPSTAIRS), NEAR 7TH, OAKLAND.
ESTABLISHED 20 YEARS IN OAKLAND, CURING
PRIVATE DISEASES OF MEN ONLY
CURES GUARANTEED
EXAMINATION AND CONSULTATION FREE. GONORRHOEA, GLEET, STRICTURE, SYPHILIS, SORES, SWELLINGS, UNNATURAL DISCHARGES, VARICOCELE, LOST MANHOOD, PROSTATITIS QUICKLY CURED. RECENT CASES CURED IN A FEW DAYS. SEND FOR FREE BOOK.
Call or write Dr. Hall's Medical Institute, 855 Broadway (upstairs), Oakland.
Hours—9 a. m. to 9 p. m. Sundays, 9 a. m. to 12 m.

INTERPRETS OPERA 'PIPE OF DESIRE'

Miss Margaret Kemblee Pays Tribute to Converse at Ebell Hall.

Miss Margaret Kemble gave an interpretation of Converse's "Pipe of Desire" yesterday afternoon at Ebell Hall before a large assemblage of music lovers who have attended the series given by the gifted young woman throughout the spring.

After a foreword about the recent production of "The Pipe of Desire" at the Metropolitan Opera House and at the New Theater in New York and giving notes with which Converse had provided her on his own and other works Miss Kemble gave a reading of the text with the musical accompaniment.

The speaker paid the following tribute to the composer:

PAYS TRIBUTE.

"Converse's work is most interesting as another expression of the modern tendency in the sociological and psychological drama. In a unique and original form through a brilliant technic, charming, flowing melody, we perceive ideas significant and liberating in their powerful utterance. The orchestration is modern and colorful, giving utterance to the poetic essence of the thought, rather than the crass "realism" of some of the moderns.

"Like all great artists Converse and his collaborator, Barton, have given us the experience of the personal in relation to the universal. We follow the story of "Iolan," the "triple human" who forces his own will, plays the pipe of desire (the sceptre of the world). The tragedy is inevitable; but through this he attains realization of the great immutable law. Nothing is wasted' says the old one.

BEGINS WITH DANCE.

"The opera begins with the Elves' dance of spring. The changing lights and various costumes of these nature elements, the 'little folk' of air, water, fire and earth, make a fantastic setting for the 'story' and affords opportunity for truly beautiful music.

"It ends with the song of autumn, 'The Snow Was Never Deep Enough to Prevent the Spring's Release.'"

Miss Laura Anderson, a talented pupil of Miss Kemble, gave the illustrative piano playing, and in the brilliant selections and the accompaniments to the reading showed artistic discrimination and splendid dramatic expression, the result of unusual training in the art of interpretation.

CHIEF OF MURDER LEAGUE IN TOILS

Solomon Island Massacre Is Stayed by Capture of Head Hunters.

VICTORIA, B. C., April 7. — A murder league, organized by Chief Sito in the Solomon islands, with a propaganda involving massacre of all white men who took native wives, was broken up with the arrest of the ringleader, according to advices received by the steamer Marama yesterday. Sito and his band terrorized Vella Lavella island and were responsible for many murders of white men, the last being the killing of Trader Binskin and family, who were hacked to death by the blacks. A force of 200 native police, commanded by white officers, were sent to break up the outlaw band and after a campaign lasting three weeks captured Chief Sito and twelve of his followers. Seventeen outlaws were killed in the last stand of Sito's band.

These blacks are responsible for more than twenty murders, including the slaughter of Captain Pratt and his crew of the trading schooner Eclipse, captured by them. Sito is the last of the head hunting chiefs of the Solomon islands.

Government Again After Sugar Trust

WASHINGTON, April 7.—The government's activities against the American Sugar Refining Company are to the renewed. Winfred T. Denison of New York, after conference yesterday with officials at the treasury department, the department of justice and at the White House, left last night for New Orleans. There further steps are to be taken in the investigation of alleged frauds perpetrated against the government.

Mr. Denison aided Henry L. Stillson, the government's special prosecutor in the sugar cases, when the trials were in progress in New York. He goes to New Orleans as a representative of the department of justice and of Attorney-General Wickersham.

Taxicab Company To Break Up Strike

CHICAGO, April 7.—The officials of a Chicago taxicab company will make an attempt today to break the strike of the chauffeurs. The plan of trying out the cars first is a strategic one in that the company is in the hands of receivers appointed by Judge Walker.

If the strike breakers are attacked, tires slashed or the cars damaged by the strike pickets it is planned to bring the troublemakers before Judge Walker for contempt of court.

Good results always follow the use of Foley's Kidney Pills. They give prompt relief in all cases of kidney and bladder disorders, are healing, strengthening and antiseptic. Try them. Wishart's Drug Store.

LEGAL.

ORDER TO SHOW CAUSE.

In the Superior Court of the County of Alameda, State of California.

In the matter of the estate of Nicholas Tank, also called Nicolas Tank, deceased.

Order to show cause why order of sale of real estate should not be made.

It appearing to the said Court by the petition this day presented and filed by Geo. Gray, the administrator, with the will annexed, of the estate of Nicholas Tank, also called Nicolas Tank, deceased, praying for an order of sale of real estate, that it is necessary to sell the whole or some portion of the real estate belonging to the estate of said deceased, to pay the debts outstanding against the said deceased, and the debts, expenses and charges of administration.

It is therefore ordered that all persons interested in the estate of said deceased appear before said Superior Court on Monday, the 25th day of April, A. D. 1910, at 10 o'clock A. M. of said day, at the Courtroom of said Court, Department No. 10, at the Courthouse in the City of Oakland, then and there to show cause why an order should not be granted to the administrator to sell so much of said real estate as shall be necessary, and that a copy of this order be published once a week for four successive weeks in the Oakland Tribune, a newspaper printed and published in said Alameda County.

Dated, March 23, 1910.

WM. S. WELLS,
Judge of the Superior Court.

MAXWELL AGENT MAKES MANY AUTOMOBILE SALES

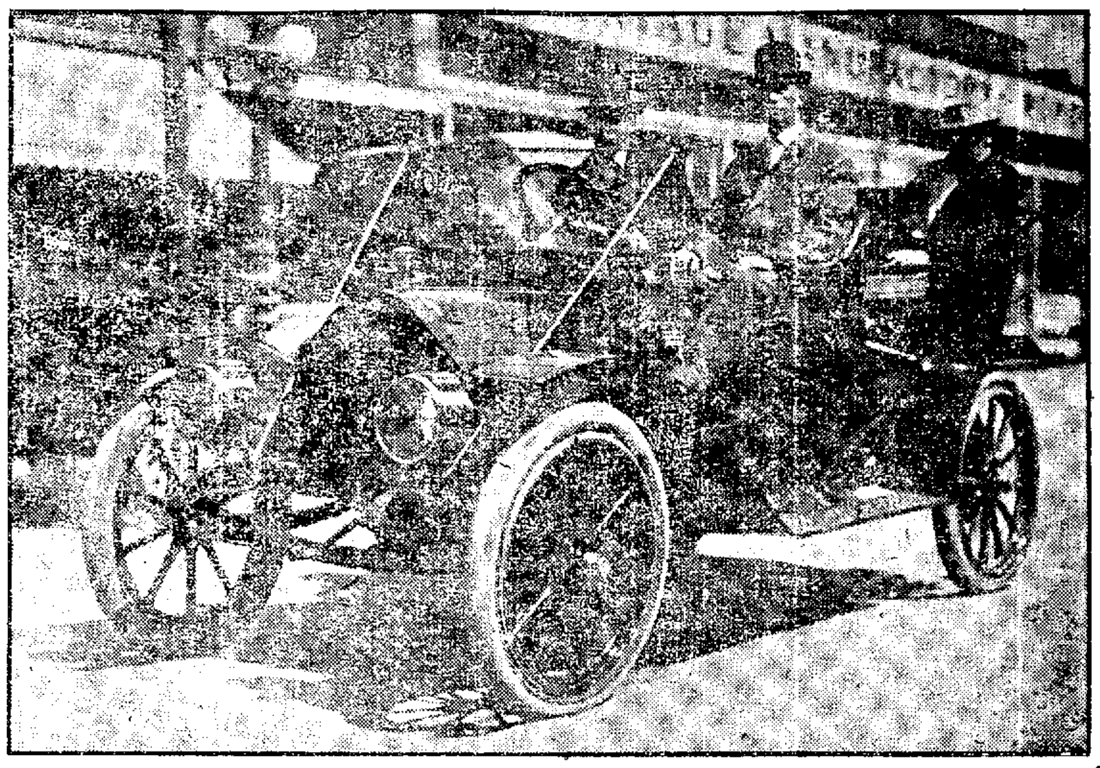

The new Everett 30 with Mr. Abadie at the wheel. Seated beside him Mr. Vesper.

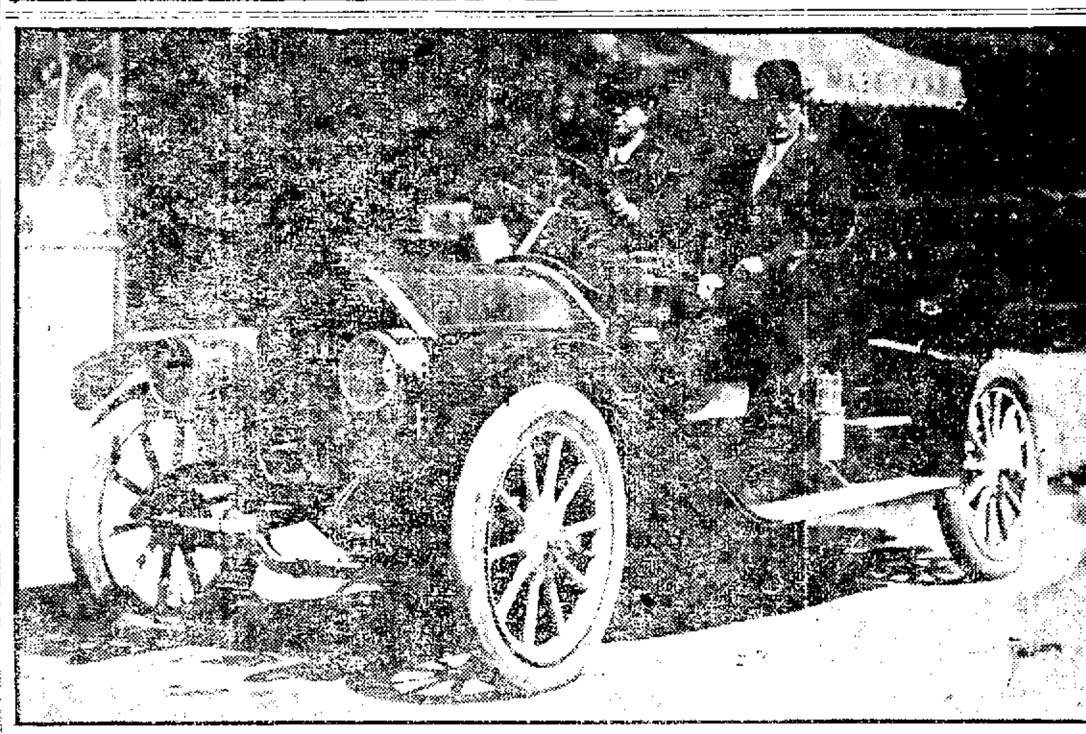

F. W. WRIGHT and FRED AVARD in the new Hudson Touring Car.

Reports Record Business During the Past Week--Notes of Interest to Automobilists

A. C. Hull, local distributor of Maxwell cars, reports a record business in his car during the past two weeks. It is one which not only speaks highly of Mr. Hull's ability as a hustler, but also proves the popularity of the automobile in Oakland. Some of the recent Maxwell deliveries are as follows: Maxwell runabouts to Dr. J. T. Keegan, Berkeley; H. A. Makinson, Berkeley; W. F. Gardes, Berkeley; A. McFarlane, Oakland; D. L. Randolph, Alameda; Model Q Maxwells to Dr. C. R. Nelson, Oakland; W. M. Lent, Alameda; Charles Butler Company, Oakland; Dr. W. W. Keegan, Oakland; California Door Company, Oakland; Lawrence Brown, Oakland; J. J. Bettencourt, Oakland, and a roadster to Tom Silva of San Lorenzo.

Mr. Hull has four carloads of his cars en route, and within the next few days he will be able to make deliveries on all Maxwell models.

BROCHURE RECOUNTS TOUR.

"Leaves From a Motorist's Log Book" is the title of a hand-some brochure just issued by the Studebaker Automobile Company. The pamphlet is a most interesting narrative of a 2000-mile tour through France, Spain and Italy in a Studebaker. It contains tables of duties, transport charges, road regulations, maps, etc., and is compiled from data furnished by the well-known actor, Walter Hale, who made the tour last year in his stock Studebaker. The book at once commends itself as of considerable historical value, and its half-tones, one of which is found on each page of the volume, are intensely interesting. The Studebakers lay place particular stress upon the fact that the total cost of replacements due to wear and tear, during the entire tour, were $[illegible]. The booklet is worthy of a place on any library table.

PIONEER CO. TAKES ON LOZIER.

The Pioneer Auto Company of this city announces the addition of the Lozier car to their present extensive line. Demonstrators will be on exhibition in the next few days.

FISK TIRES IN DEMAND.

Holmes & Olson, local Fisk distributors, are finding it difficult to keep a large enough stock with which to meet the steady demand for their tires.

SHIPMENT OF AUTOCARS RECEIVED.

Walter C. Morris was in overalls and jumper yesterday, busily engaged in equipping a new shipment of Autocars, which had just arrived, ready to go out on delivery. With the good weather again here, the Morris customers, who have been waiting for machines to fill their orders, are anxious to get the cars out on the roads.

ANOTHER CHASE TO THE RANKS.

The latest owner of a Chase motor wagon is Thomas Ginnever, a messenger and purchasing agent of San Mateo. Ginnever, whose business calls for a great deal of traveling in the execution of his commissions, was an exacting customer. He told W. H. Durphy that if the wagon would take him down to San Mateo with a load of 800 pounds in one and three-quarters hours he would buy the wagon. Durphy was about to start for Del Monte, and he turned the job over to an assistant, confident that there would not be a hitch. There wasn't. The motor wagon made the trip in one hour and thirty-five minutes, using one and three-quarters gallons of gasoline. Ginnever now owns the car.

The local branch of W. H. Durphy is now open, with headquarters at the Imperial Garage. Mr. Norcut, local manager, announces that he has demonstrations booked for the next two weeks.

AUTOMOBILES
Supplies .-. Accessories

Columbus Electrics
Built Right. Priced Right.
$1800 F. O. B. Oakland.
Bay Cities Electric Co., Agts.
1760-62 Telegraph Ave.
Phones: Piedmont 203. A1954.

Second-Hand Cars Cheap.
Mitchell Runabout $450
Mitchell Runabout $325
Five-passenger Packard (good condition)...$750
Five-passenger Packard $150
Five-passenger Mitchell Touring Car.......$650
Waverly Electric Truck..................$800
Four-passenger Regal, 4-cylinder, 1909.....$750
Osen & Hunter Auto Co.
Twelfth and Jackson Streets,
O. 4076. Oakland, Cal.

Reo and Stoddard-Dayton
Motor Car Supplies
W. L. LOOS & CO.
12th and Jackson Sts.
Oakland 5507. Home A 4507.

The car that holds the world's non-stop record, 10,074 miles constantly running over 624 hours. Arrange for demonstration with
A. C. HULL, Agent,
192-194 12th St.
Phone Oakland 3625.

Holmes & Olson
172 TWELFTH STREET
AGENTS
FISK TIRES
HEAVY CAR TYPE
VULCANIZING
Phones Oakland 3882, Home A 4523

Rauch & Lang Electrics
THE EXCLUSIVE CAR—17 MODELS
McDougald Mfg. Co., Agents,
22d and Broadway. Oakland 933.

Republic Tires
tried and true. Expert tire vulcanizing. All work guaranteed.
BERG AUTO SUPPLY CO.
163 12th st., near Madison; phone O. 2127.

Come in Today. We Have Something Good For You.
White Steamers, Columbia, Atlas, Oldsmobile, Pope-Tribune, Reo, Pope-Hartford, Franklin, Stevens-Duryea, Buggy Autos, Stoddard-Dayton, and many more.
KEYSTONE MOTOR CAR CO.,
Telegraph ave. at 22d st.
Phone Oakland 6496.

BOOK BINDING
of all kinds done in a manner that will please you at
The Tribune

STUDEBAKER
Stands for all that is best in workmanship and the modern scientific achievements.
ACCESSORIES SUPPLIES
12th and Jackson

"Brush" RUNABOUT. A car for those who can afford a horse and buggy. The BRUSH is the cheapest and has the fewest parts of any car.
Agency: IMPERIAL GARAGE, 1224 Webster St.

CHASE MOTOR WAGON
No tire or engine trouble. Any boy can drive it. 17 miles an hour—no faster—and it's cheaper to run than horses. Price $850 to $1150.
WILLIAM H. DURPHY
Motor Delivery Service Expert, 141-151 Grove St.
Phone 2213 Market. San Francisco

Take Piedmont Park Car.
MT. VIEW NURSERY
Telephone or call and see us about the plants you need for the garden. Lowest prices, prompt delivery; no charge for planting if desired.

SIMPLE SPELLING SPREADS IN WEST

Thirty-three Hundred Words Now Taught in the Public Schools.

NEW YORK, April 7.—Simplified spelling is meeting with more favor in the West than in the East, according to reports presented at the fourth annual meeting of the Simplified Spelling Board. In the Middle West, it is announced, decided progress has been made, and the public schools of Iowa, Wisconsin and Illinois are teaching simplified spelling to the extent of thirty-three hundred words.

Andrew Carnegie, who is supporting the movement with a contribution of $20,000 a year, was unable to be present at the sessions this year on account of poor health. He was made an honorary vice-president of the board, as were also Dr. Andrew J. White, former president of Cornell University; Dr. David Starr Jordan, president of Leland Stanford University, and Dr. Alex H. Mackey, superintendent of education in Nevada.

The president of the board is Professor Thomas R. Lounsberry of Yale.

Gotham Asks Nation To Welcome Roosevelt

NEW YORK, April 7.—The reception committee headed by Cornelius Vanderbilt, which is to have charge of the home-coming welcome to ex-President Roosevelt, is anxious to have everybody know that there is to be nothing partisan or local about the celebration. The impression seems to have gone out to some quarters, they say in a statement today, that New York City desires to make the event local rather than national.

"This is incorrect," the committee says, "and we are glad that the matter has been brought to the front and emphatic denial made of the national character of the reception. The committee named by the Republican Club includes leading representatives from its non-resident membership and the club stands ready to receive suggestions from bodies outside of New York City. Both this committee and the citizen's committee would be glad to co-operate with others who desire to help welcome the ex-President."

MOTHER'S FRIEND

A LINIMENT FOR EXTERNAL USE.
No woman who bears children need suffer during the period of waiting, nor at the time of baby's coming, if Mother's Friend is used as a massage for the muscles, tendons and glands of the body. Mother's Friend is a penetrating, healthful liniment which strengthens the ligaments, lubricates and renders pliant those muscles on which the strain is greatest, prevents caking of the breasts by keeping the ducts open, and relieves nausea, backache, numbness, nervousness, etc. Its regular use will prepare every portion of the system for the safety of both mother and child and greatly reduce the pain and danger when the little one comes. Mother's Friend is sold at drug stores. Write for our free book, which contains valuable information for expectant mothers.
THE BRADFIELD CO., ATLANTA, GA.

ROAST BEEF
To Have That Rich, Rare Flavor
Should Have the Juice
Cooked Within the Meat
Not Out Into the Pan
The Quick Action of a Gas Range
Sears the Juice Within the Meat
Oakland Gas Light & Heat Company
Clay and Thirteenth Streets

PUBLIC ADMINISTRATOR'S REPORT

OAKLAND, CAL., March 13, 1910.

TO THE HONORABLE, The Superior Court,
of the State of California,
in and for the County of Alameda:

H. B. MEHRMANN, Public Administrator of the County of Alameda, State of California, presents herewith his return of all estates of decedents which have come into his hands, the value of each estate, the money which has come into his hands from every such estate, and what he has done with it, and the amount of his fees and expenses incurred in each estate, and the balance, if any, in each such case remaining in his hands. Said return is for the six months beginning with the date of the appointment of said H. B. MEHRMANN as Public Administrator, to-wit: September 13th, 1909, to and until March 13th, 1910, and is made in accordance with the provisions of Section 1786 of the Code of Civil Procedure of the State of California.

Number of Estate	NAME OF DECEDENT	Value of Estate	Moneys which have come into the hands of the Public Administrator	What he has done with it (Deposited with)	Administrator's Fees	Expense Incurred	Balance on hand
13,149	Albertson, Frank	Unknown	None		None	None	None
13,568	Becker, Philip	Unknown	$9.51	County Treasurer	Unpaid	$11.09	$9.51
13,613	Brown, George	No value	None		None	None	None
13,649	Burns, James C.	$1017.50	None		Unpaid		None
13,959	Bachelder, John R.	Unknown	$1827.93	County Treasurer	Unpaid	$29.28	$1809.65
13,997	Bird, Byron B.	Unknown	None		Unpaid		None
14,012	Pagley, Arthur J.	Unknown	None		Unpaid	$11.00	None
12,563	Cooley, Jane Ann	No value	None		None	None	None
10,415	Coulson, O.	Unknown	None		Unpaid	$13.50	None
13,567	Doubleday, Francis	No value	None		None	None	None
13,575	Doelker, John Frederick	$254.12	$254.12	County Treasurer	$17.78	$59.97	$194.15
13,597	Davis, George F.	$1675.80	$24.30	County Treasurer	Unpaid	$29.00	$21.14
13,665	Dienst, Carl	$673.79	$673.79	County Treasurer	Unpaid	$282.26	$391.53
13,814	Dunn, Mary	Unknown	None		Unpaid		None
13,861	Dunn, Thomas	Unknown	None		Unpaid		None
14,003	Fritz, Charles	Unknown	None		Unpaid		None
13,889	Gregory, John	Unknown	$6522.66	County Treasurer	Unpaid	$91.23	$6447.43
13,631	Hughes, Ellis	$4009.09	$2543.87	County Treasurer	$193.70	$698.63	$1896.99
10,568	Jaccard, Sophie Louise	$2800.00	None		Unpaid	$33.50	None
13,594	Krekler, William	Unknown	None		Unpaid	$11.00	None
13,549	Laval, Paul	$650.00					
13,951	Lauwers, Rosalie	Unknown	None		None	$16.00	None
13,860	McNamee, Mary	Unknown	None		None	None	None
13,548	Miller, Ada	Unknown	$17.11	County Treasurer	Unpaid	$11.00	$17.11
13,619	Mulhaupt, Emil	Unknown	None		Unpaid	$11.00	None
13,688	Newbouer, James, Etc.	Unknown	$2224.32	County Treasurer	Unpaid	$255.95	$1968.37
13,825	Nordlund, John	$53.50	53.50	County Treasurer	Unpaid	$11.53	$52.95
13,595	Potter, Charles	$1821.40	$134.01	County Treasurer	Unpaid	$34.00	$130.01
13,845	Pinder, Martin	$1129.36	$1129.86	County Treasurer	Unpaid	$29.50	$1118.07
13,550	Reinhart, William M.	$1131.50	$1131.50	County Treasurer	$75.25	$524.57	$606.93
13,615	Ryan, John G.	$6771.05	$889.05	County Treasurer	Unpaid	$134.51	$764.54
13,551	Schmidt, Louis	Unknown	$82.05	County Treasurer	Unpaid	$11.00	$81.23
13,623	Struwe, August	$1330.19	$1330.19	County Treasurer	Unpaid	$11.00	$1380.19
13,677	Silva, John	$391.63	$391.63	County Treasurer	Unpaid	$107.94	$283.69
13,944	Spencer, Warren	Unknown	$6.85	County Treasurer	Unpaid	$11.00	$6.78
13,982	Silk, James W.	Unknown	$800.00	County Treasurer	Unpaid	$19.00	$792.00
13,793	Titus, John G.	Unknown	$646.14	County Treasurer	Unpaid	$11.00	$639.74
13,846	Terash, Gust. Etc.	Unknown	None		Unpaid	$11.00	None
13,666	Vineburg, Nathan	Unknown	None		Unpaid	$13.50	None
13,848	Vincent, James	Unknown	None		Unpaid	None	None
14,013	Venn, Arthur	$1000.00	$1000.00	County Treasurer	Unpaid	$11.00	$1000.00
13,614	Whiting, Lewis	Unknown	None		Unpaid	None	None
13,847	Wilcox, Lorenz	Unknown	None		Unpaid	$11.00	None
13,930	White, W. L.	Unknown	$5.00	County Treasurer	Unpaid	$11.00	$5.00
13,954	Wicker, Henry	Unknown	$135.70	County Treasurer	Unpaid	$11.00	$134.44
13,952	Young, George W.	Unknown	.40	County Treasurer	Unpaid	$11.00	.40
13,655	Zook, J. W.	Unknown	None		Unpaid	$5.00	None

STATE OF CALIFORNIA, } ss.
COUNTY OF ALAMEDA. }

H. B. MEHRMANN, being first duly sworn, deposes and says: That he is the regularly appointed and elected, qualified and acting Public Administrator of the County of Alameda, State of California; that the foregoing is a return of all estates of decedents which have come into his hands, the value of each estate, so far as he has been able to ascertain; the money which has come into his hands from every such estate, and what he has done with it, and the amount of his fees, and the expenses incurred in each estate, and the balance, if any, in each such case, remaining in his hands; that he is not and was not at any time interested in any of the expenditures of any kind made on account of any such estate; neither is he associated in business, or otherwise, with any one who is so interested.

H. B. MEHRMANN,
Public Administrator of the County of Alameda, State of California.

Subscribed and sworn to before me this 28th day of March, 1910.

J. L. MEYER,
Notary Public in and for the County of Alameda, State of California.

Butter Sale
Tomorrow at the
Royal Creamery
317 TWELFTH STREET.
2 lbs. Butter......62c
1 lb. Butter......31c
Fancy Ranch Eggs 30c dozen,
Also at
23d ave., bet. 14th and 16th.
12th ave., bet. 12th and 14th.
36th and San Pablo.
7th and Adeline.
Becker's Market, 13th st.

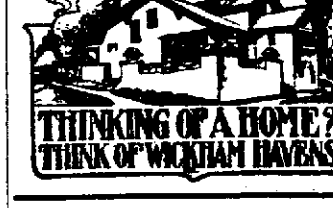

CLASSIFIED ADS IN THE TRIBUNE PAY BIG RETURNS FOR THE MONEY INVESTED.

SAVE MONEY AVOID PAIN
Teeth Extracted Without Pain
Acknowledged to be the easiest and best painless extractors in Oakland.
Until April 30, we have decided to make our best sets of teeth for $3.

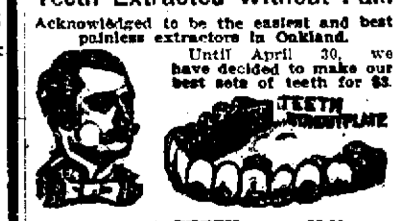

SET OF TEETH..........$3.00
22K GOLD CROWNS....$2.00
GOLD FILLINGS.........$1.00
SILVER FILLINGS.......$ .50
BRIDGEWORK............$2.00
No charge for extracting when teeth are ordered. A written guarantee for 20 years with all work.
BOSTON DENTAL PARLORS
1185½ WASHINGTON ST.
HOURS—Week days, 9 to 9; Sundays 10 to 2.

Clarke Bros.
High grade flowers and floral arrangements
Florists
Twelfth and Clay Streets.

GOLDEN WEST HOTEL
SPECIAL RATES FOR PERMANENT ROOMERS
Sun in Every Room—Hot and Cold Water—Telephone and Elevator Service.
OFFICE TELEPHONES
Oakland 8862
Home A 2861
EIGHTH AND FRANKLIN, TRIBUNE BLDG.

Will Deliver Any Dealer — On Your Order for
Genuine Peacock

CLASSIFIED ADS IN THE TRIBUNE PAY BIG RETURNS.

It Costs Nothing

Whenever you need a servant; want to rent or sell, buy or lease and need a classified ad, why not place it in THE OAKLAND TRIBUNE? A fine residence lot in Berkeley free with some classified paid ad. Ask for information.

LEGAL.

ORDER FIXING TIME.

In the Superior Court of the County of Alameda, State of California.

In the matter of the application of the Central Free Kindergarten of Oakland, a corporation organized to establish and maintain a seminary of learning, to sell its property.

Order fixing time.

Upon reading and filing the verified petition of Central Free Kindergarten of Oakland, a corporation, praying for admission to sell certain of its real property in the City of Oakland, County of Alameda, State of California, and bounded and particularly described as follows, to wit:

Beginning at a point on the southern line of Third street, distance thereon seventy-five (75) feet westerly from the point of intersection of said line of Third street with the western line of Franklin street, and running thence westerly along said southern line of Third street twenty-five (25) feet; thence southerly parallel with the said line of Franklin street one hundred (100) feet, thence easterly parallel with said line of Third street twenty-five (25) feet, and thence northerly parallel with said line of Franklin street one hundred (100) feet to the point of beginning. Being Lot No. Fourteen (14) in Block No. Eighteen (18) as the said lot and block are delineated and so designated upon Kellersberger's Map of Oakland on file and of record in the office of the County Recorder of said Alameda County.

And good cause appearing therefor, it is hereby ordered that Friday, April 15, 1910, at 10 o'clock A. M., and the Court Room of Department No. 6 of said court of Alameda County, at the Courthouse in the City of Oakland, be, and the same are hereby fixed as the time and place for the hearing of the said petition and application, and that notice of such hearing be given by publishing a copy of this order in the Oakland Tribune, a newspaper of general circulation published in said County of Alameda, as often as said paper is published before said hearing.

Dated, March 31, 1910.

WILLIAM H. WASTE,
Judge of said Superior Court.

NOTICE TO CREDITORS.

Estate of Lorenz Wilcox, deceased.

Notice is hereby given by the undersigned administrator of the estate of Lorenz Wilcox, deceased, to the creditors of and all persons having claims against the said deceased, to exhibit them with the necessary vouchers within four (4) months after the first publication of this notice to the said administrator at the office of Abe P. Leach, room 1113, Union Savings Bank Building, Oakland, California, which said office the undersigned selects as his place of business in all matters connected with said estate of Lorenz Wilcox, deceased.

H. B. MEHRMANN,
Administrator of the estate of Lorenz Wilcox, deceased.

Dated, Oakland, March 9, 1910.

ABE P. LEACH,
Attorney-at-Law, Union Savings Bank Bldg., Oakland, Cal., Attorney for Administrator.

NOTICE TO CREDITORS.

Estate of Arthur J. Bagley, deceased.

Notice is hereby given by the undersigned administrator of the estate of Arthur J. Bagley, deceased, to the creditors of and all persons having claims against the said deceased, to exhibit them with the necessary vouchers within four (4) months after the first publication of this notice to the said administrator at the office of Abe P. Leach, room 1113, Union Savings Bank building, Oakland, California, which said office the undersigned selects as his place of business in all matters connected with said estate of Arthur J. Bagley, deceased.

H. B. MEHRMANN,
Administrator of the estate of Arthur J. Bagley, deceased.

Dated Oakland, March 15, 1910.

ABE P. LEACH, Attorney for Administrator, Union Savings Bank building, Oakland, Cal.

NOTICE TO CREDITORS.

Estate of Edward H. Foster, deceased.

Notice is hereby given by the undersigned administrator of the estate of Edward H. Foster, deceased, to the creditors of and all persons having claims against the said deceased, to exhibit them with the necessary vouchers within four months after the first publication of this notice to the said administrator at the office of Clinton G. Dodge, 355 Oakland Bank of Savings Bldg., Oakland, Cal., which said office the undersigned selects as his place of business in all matters connected with said estate of Edward H. Foster, deceased.

REGINALD S. FOSTER,
Administrator of the estate of Edward H. Foster, deceased.

Dated, Oakland, March 30, 1910.

CLINTON G. DODGE,
Attorney-at-Law, Oakland Bank of Savings Bldg., Oakland, Cal., Attorney for Administrator.

ORDER TO SHOW CAUSE.

In the Superior Court of the County of Alameda, State of California.

In the matter of the estate of Louis F. Hasson, deceased.

Order to show cause why order of sale of real estate should not be made.

It appearing to the said Court by the petition duly presented and filed by [illegible], the administrator of the estate of Louis F. Hasson, deceased, praying for an order of sale of real estate, [illegible] necessary to sell the whole or [illegible] portion of the real estate belonging to the estate of said deceased, to pay [illegible] standing against the said [illegible] of administration [illegible] ordered that all persons [illegible] interested in the estate of said deceased [illegible] said Superior Court [illegible] day of April, A. D. 1910, at [illegible] o'clock A. M. of said day, at [illegible] said Court, Department [illegible] Courthouse in the City of Oakland, [illegible] here to show cause why [illegible] should not be granted to [illegible] such of said [illegible] as may be necessary, and [illegible] be published [illegible] successive weeks [illegible] newspaper [illegible] in said Alameda [illegible]

W. S. WELLS,
Superior Court.

ANNUAL MEETING.

[illegible] the stockholders [illegible] Company will be [illegible] Company, 469 [illegible] California, on [illegible] April, 1910, at [illegible] o'clock P. M., for the purpose [illegible] Board of directors to serve for the ensuing year, and the transaction of such other business as may come before the meeting.

J. T. DONAHUE, Secretary.

NOTICE TO CREDITORS.

In the Superior Court of the State of California, in and for the County of Alameda.

In the matter of the estate of George William Fletcher, deceased.

Notice to creditors.

Notice is hereby given by the undersigned executor of the estate of George William Fletcher, deceased, to the creditors of and all persons having claims against the said deceased to exhibit them with the necessary vouchers within ten (10) months after the first publication of this notice to the said executor at the office of West & de Journel, 1204 Walnut street, in the City of Alameda, County of Alameda, State of California, or at their office in the Clunie Building in the City and County of San Francisco, State of California, which said offices the said undersigned selects as his place of business in all matters connected with the said estate of George W. Fletcher, deceased.

ARTEMAS T. FLETCHER,
Executor of the last will of George William Fletcher, deceased.

Dated, March 11, 1910.

WEST & de JOURNEL,
Attorneys for Executor.

LEGAL.

OFFICE OF THE
Assessor of Alameda County.

POLL TAX NOTICE

Oakland, March 7, 1910.

Notice is hereby given that the State Poll Tax of two dollars for the year 1910 is now due, and payable at the Assessor's office, room one, Court House, or to a Deputy Assessor.

Sec. 3839 of the Political Code reads as follows:

Every male inhabitant of the State over twenty-one and under sixty years of age, except paupers, insane persons and Indians, not taxed, must annually pay a Poll Tax of two dollars, provided the same be paid between the

First Monday in March and the First Monday in August.

Then it shall be three dollars.

Sec. 3846 of the Political Code makes it the duty of the Assessor to "demand Poll Tax of every person liable therefor, and on the neglect or refusal of such person to pay, he must collect by seizure and sale of any personal property owned by such person."

Under Sections 429 to 435 every person who refuses to give his own name or the name of any person in his employ, or who in any manner obstructs the Assessor or any of his deputies in the collection of the State Poll Tax, is guilty of a misdemeanor, and liable to a fine of $500 or imprisonment in the County Jail, or both such fine and imprisonment.

Only those persons under twenty-one or over sixty years of age are exempt. Poll Tax must be paid on demand.

HENRY P. DALTON,
Assessor of Alameda County.
Oakland, California.

OFFICE OF THE
Assessor of Alameda County.

NOTICE TO TAXPAYERS

Oakland, March 7, 1910.

All Persons, Firms, Companies, Corporations and Associations, are required to deliver at the Assessor's office, at the Court House, City of Oakland, County of Alameda, on or before April 1, 1910, a statement, under oath, of all the property, both real and personal, owned or claimed by him, her or them, or in their possession or held in trust for others, at 12 o'clock meridian on the

First Monday of March, 1910.

In accordance with Sec. 3629, Political Code.

Every person who refuses or neglects to furnish the statement as provided for in Section 3629, Political Code, becomes liable to a fine of one hundred dollars and the value fixed by the Assessor on their property must not be reduced by the Board of Equalization.

All persons owning real estate that has been assessed in the wrong name, or errors have appeared on their tax bills, are requested to call at the Assessor's office or notify the Assessor by mail on or before April 1, 1910, so that the proper corrections may be made on the assessment roll for the year 1910.

ASSESSMENT BLANKS may be obtained at the Assessor's office, room one, Court House, or from any Deputy Assessor.

HENRY P. DALTON,
Assessor of Alameda County.
Oakland, California.

NOTICE OF TIME SET FOR PROVING WILL, ETC.

In the Superior Court of the County of Alameda, State of California.

In the matter of the estate of J. F. Baumgarten, also known as Julius F. Baumgarten, deceased.

Notice of time set for proving will, etc.

Notice is hereby given, that a petition for the probate of the will of J. F. Baumgarten, also known as Julius F. Baumgarten, deceased, and for the issuance to David Schiller, whose true name is D. M. Schiller, and G. W. Langan, of letters testamentary thereon has been filed in this Court, and that Thursday, the 14th day of April, A. D. 1910, at 10 o'clock A. M. of said day, at the Courtroom of Department No. 4 of said Court, at the Court House in the City of Oakland, in said County of Alameda, has been set for the hearing of said petition and proving said will, when and where any person interested may appear and contest the same.

Dated, April 1, 1910.

JOHN P. COOK, Clerk.
By W. W. CRANE, Deputy Clerk.
LANGAN & MENDENHALL,
Attorneys for Petitioners, Bacon Bldg., Oakland, Cal.

NOTICE OF TIME SET FOR PROVING WILL, ETC.

In the Superior Court of the County of Alameda, State of California.

In the matter of the estate of Amy Ross, deceased.

Notice of time set for proving will, etc.

Notice is hereby given, that a petition for the probate of the will of Amy Ross, deceased, and for the issuance to Frank E. Ross of letters testamentary thereon, has been filed in this Court, and that Monday, the 11th day of April, A. D. 1910, at 10 o'clock A. M. of said day, at the Courtroom of Department No. 4, of said Court, at the Court House in the City of Oakland, in said County of Alameda, has been set for the hearing of said petition and proving said will, when and where any person interested may appear and contest the same.

Dated, March 30, 1910.

JOHN P. COOK, Clerk.
By A. J. WOOLSEY, Deputy Clerk.
DUDLEY KINSELLA,
Attorney for Petitioner, No. 1102 Broadway, Oakland, California.

NOTICE OF TIME SET FOR PROVING WILL, ETC.

In the Superior Court of the County of Alameda, State of California.

In the matter of the estate of Marietta Steffanoni, deceased.

Notice of time set for proving will, etc.

Notice is hereby given, that a petition for the probate of the will and codicil thereto of Marietta Steffanoni, deceased, and for the issuance to Samuel Bell McKee of letters testamentary thereon has been filed in this Court, and that Monday, the 18th day of April, A. D. 1910, at 10 o'clock A. M. of said day, at the Courtroom of Department No. 4, of said Court, at the Court House in the City of Oakland, in said County of Alameda, has been set for the hearing of said petition and proving said will, when and where any person interested may appear and contest the same.

Dated, April 2, 1910.

JOHN P. COOK, Clerk.
By W. W. CRANE, Deputy Clerk.
McKEE & TASHIRA,
Attorneys for Estate, The Oakland Bank of Savings Bldg., Oakland, California.

NOTICE OF TIME SET FOR PROVING WILL, ETC.

In the Superior Court of the County of Alameda, State of California.

In the matter of the estate of John C. Rudolph, deceased.

Notice of time set for proving will, etc.

Notice is hereby given, that a petition for the probate of the will of John C. Rudolph, deceased, and for the issuance to Nina Durand Rudolph of letters testamentary thereon has been filed in this Court, and that Monday, the 11th day of April, A. D. 1910, at 10 o'clock A. M. of said day, at the Courtroom of Department No. 4 of said Court, at the Court House in the City of Oakland, in said County of Alameda, has been set for the hearing of said petition and proving said will, when and where any person interested may appear and contest the same.

Dated, March 30, 1910.

JOHN P. COOK, Clerk.
By W. W. CRANE, Deputy Clerk.
A. L. FRICK,
Attorney for Petitioner, Bacon Bldg., Oakland, Cal.

LEGAL.

IMPORTANT

NOTICE TO VOTERS OF REGISTRATION

Office of John P. Cook, County Clerk, Oakland, Alameda County, California.

NOTICE IS HEREBY GIVEN THAT, IN ACCORDANCE WITH THE PROVISIONS OF SECTION 1094 OF THE POLITICAL CODE OF THE STATE OF CALIFORNIA, ALL VOTERS OF ALAMEDA COUNTY MUST APPLY FOR RE-REGISTRATION IN ORDER TO BE ABLE TO VOTE AT THE PRIMARY ELECTION TO BE HELD ON AUGUST 16TH, 1910, AND FOR THE GENERAL ELECTION TO BE HELD ON THE 8TH DAY OF NOVEMBER, 1910.

OWING TO THE FACT THAT THERE IS NO PROVISION OF LAW GRANTING ASSISTANCE TO THE COUNTY CLERK IN THE REGISTRATION OF VOTERS, IT IS IMPORTANT THAT VOTERS SHOULD APPLY FOR REGISTRATION AT ONCE, IN ORDER TO EXPEDITE THE WORK.

SUCH RE-REGISTRATION BEGAN ON THE FIRST DAY OF JANUARY, AND WILL BE IN PROGRESS AT ALL TIMES UNTIL JULY 26TH, 1910, FOR THE PURPOSE OF ENABLING VOTERS TO QUALIFY FOR THE PRIMARY ELECTION, AFTER WHICH REGISTRATION WILL AGAIN OPEN AND CONTINUE UNTIL SEPTEMBER 28TH, 1910, FOR THE PURPOSE OF ENABLING VOTERS TO QUALIFY FOR THE GENERAL ELECTION, TO BE HELD NOVEMBER 8TH, 1910.

THE ATTENTION OF VOTERS IS ESPECIALLY DIRECTED TO THE RECENT DECISION OF THE SUPREME COURT, IN WHICH IT IS HELD THAT ALL VOTERS MUST HAVE REGISTERED THIS YEAR IN ORDER TO JOIN IN THE SIGNING OF ANY CERTIFICATE OF NOMINATION IN BEHALF OF ANY CANDIDATES FOR PUBLIC OFFICE TO BE VOTED FOR AT THE PRIMARY ELECTION, TO BE HELD AUGUST 16, 1910.

ATTENTION IS FURTHER DIRECTED TO THE FOLLOWING PROVISIONS OF THE POLITICAL CODE OF THE STATE OF CALIFORNIA, RELATING TO REGISTRATION:

Sec. 1037: No person's name must be entered by the Clerk unless:

1. Upon the production and filing of a certified copy of the judgment of the Superior Court directing such entry to be made.

2. If a naturalized citizen, upon the production of his certificate of naturalization, which certificate must be issued ninety days prior to the succeeding election, or upon his affidavit that it is lost or out of his possession, which affidavit must state the place of his nativity, and the time and place of his naturalization, together with his affidavit that he has resided in the United States for five years, and in this State for one year next preceding the time of application, and that he would be an elector of the county at the next succeeding election; provided, however, that if such naturalized citizen shall have been previously registered as a qualified elector in any of the counties or cities and counties of this state, his name must not be entered by the Clerk unless he produces a certificate of such registration, issued by the party authorized by law to issue such certificate, which certificate shall be prima facie evidence of his naturalization. In the event that such naturalized citizen was naturalized in the county or city and county in which he seeks to register, or in the event that he was previously registered within the preceding eight years within the county or city and county in which he seeks to register, and his certificate of naturalization has not been revoked, he shall not be required to produce his certificate of naturalization, but may make such affidavit of lost certificate in lieu thereof.

3. If born in a foreign country, upon his affidavit that he became a citizen of the United States by virtue of the naturalization of his father while he was residing in the United States and under the age of twenty-one years, and that he is or would be an elector of the county at the next ensuing election.

4. In all other cases upon the affidavit of the party that he is or will be an elector of the county at the next succeeding election. Such affidavit must be made before the County Clerk or officer charged with the registration of voters, or their deputy. If any elector is absent from the county in which he claims residence, he may appear before any judge or clerk or any court of record, or notary public, or if in a foreign country, before any minister, consul or vice consul of the United States, and make and subscribe an affidavit as to his residence, specifying in what ward or precinct he claims residence; that he will be necessarily and unavoidably absent from said county on all the days allowed by law for general registration of electors, and setting forth in such affidavit each and all the matters required by section one thousand and ninety-six of the Political Code of the State of California and forward such affidavit, duly authenticated as above, by mail, enclosed in an envelope, addressed to the County Clerk of any county, or the registrar of voters in and city and county. Upon receipt of such affidavit by such clerk or registrar of voters within the time allowed by law for registration, it shall entitle the name of such elector to be entered by the clerk in the proper register in such precinct.

5. In every case the affidavit of the party must show all the facts required to be stated in the entry on the register, except the date of the entry.

FURTHER NOTICE IS HEREBY GIVEN THAT AFFIDAVITS OF REGISTRATION MUST BE SWORN TO BEFORE THE COUNTY CLERK OR HIS DEPUTIES AND THAT THEY CANNOT, OWING TO THE PROVISIONS OF THE REGISTRATION LAW BE SWORN TO BEFORE ANY OTHER OFFICER.

THE OFFICE OF THE COUNTY CLERK WILL BE OPEN FOR REGISTRATION UNTIL FURTHER NOTICE FROM 9 O'CLOCK A. M. UNTIL 5 O'CLOCK P. M. OF EACH DAY EXCEPT SATURDAYS, ON WHICH DAY THE OFFICE WILL CLOSE AT 12 O'CLOCK NOON.

JOHN P. COOK,
County Clerk,
Alameda County, Cal.

Dated March 2, 1910.

(Seal)

NOTICE OF TIME SET FOR PROVING WILL, ETC.

In the Superior Court of the County of Alameda, State of California.

In the matter of the estate of Ferdinand J. Zinkand, deceased.

No. 14110.

Notice of time set for proving will, etc.

Notice is hereby given, that a petition for the probate of the will of Ferdinand J. Zinkand, deceased, and for the issuance to Laura Zinkand of letters testamentary thereon has been filed in this Court, and that Tuesday, the 19th day of April, A. D. 1910, at 10 o'clock A. M. of said day, at the Courtroom of Department No. 4, of said Court, at the Court House in the City of Oakland, in said County of Alameda, has been set for the hearing of said petition and proving said will, when and where any person interested may appear and contest the same.

Dated, April 1, 1910.

JOHN P. COOK, Clerk.
By W. W. CRANE, Deputy Clerk.
TUM SUDEN & TUM SUDEN,
Attorneys for Petitioner, 751-3 Pacific Bldg., San Francisco, Cal.

NOTICE OF TIME SET FOR PROVING WILL OF JAMES L. WHITBECK, DECEASED, ETC.

In the Superior Court of the County of Alameda, State of California.

In the matter of the estate of James L. Whitbeck, deceased.

Notice of time set for proving will, etc.

Notice is hereby given, that a petition for the probate of the will of James L. Whitbeck, deceased, and for the issuance to C. E. V. Saunders of letters testamentary thereon has been filed in this Court, and that Monday, the 18th day of April, A. D. 1910, at 10 o'clock A. M. of said day, at the Courtroom of Department No. 4, of said Court, at the Court House in the City of Oakland, in said County of Alameda, has been set for the hearing of said petition and proving said will, when and where any person interested may appear and contest the same.

Dated, April 2, 1910.

JOHN P. COOK, Clerk.
By W. E. ADAMS, Deputy Clerk.
A. M. SEYMOUR,
Attorney for Petitioner, Bryte Building, Sacramento, Cal.

CLASSIFIED ADS IN THE TRIBUNE PAY BIG RETURNS FOR THE MONEY INVESTED.

Notice of Application of the Peninsular Railway Company, a Corporation, for a Street Railroad Franchise Upon and Along Certain Streets in the City of Oakland, County of Alameda, State of California, and of the Sale of Said Street Railroad Franchise and Advertisement for Bids Therefor.

TO ALL WHOM IT MAY CONCERN:

NOTICE IS HEREBY GIVEN THAT AN APPLICATION IN WRITING HAS BEEN MADE BY THE PENINSULAR RAILWAY COMPANY, A CORPORATION, TO THE CITY COUNCIL OF THE CITY OF OAKLAND, COUNTY OF ALAMEDA, STATE OF CALIFORNIA, FOR A FRANCHISE TO LAY DOWN, CONSTRUCT, MAINTAIN AND OPERATE, IN THE SAID CITY OF OAKLAND, FOR THE TERM OF FIFTY YEARS, A STREET RAILROAD, WITH ALL NECESSARY AND CONVENIENT SWITCHINGS, CROSSINGS, SIDINGS, CONNECTIONS, POLES, WIRES AND OTHER NECESSARY APPLIANCES, APPENDAGES AND ADJUNCTS; SUCH RAILROAD TO BE OPERATED BY ELECTRICITY, OR SUCH OTHER IMPROVED MODE OF OPERATION AS MAY BE AUTHORIZED BY LAW (EXCEPT STEAM LOCOMOTIVES), ALONG AND UPON THE FOLLOWING DESCRIBED ROUTE IN THE CITY OF OAKLAND, COUNTY OF ALAMEDA, STATE OF CALIFORNIA, SAID ROUTE FOLLOWING A CENTER LINE DESCRIBED AS FOLLOWS:

1st—A double-track railway commencing at a connection with the existing double-track railway of the South Pacific Coast Railway Company, in the block bounded by Thirteenth, Fourteenth, Webster and Franklin streets, and running thence northerly across Fourteenth street at its intersection with Franklin street to the center line of Franklin street, and thence northerly along and upon Franklin street to its intersection with the center line of Twentieth street.

2nd—A single-track railway commencing at a point near the center line of Franklin street, where same is intersected by the center line of Twentieth street, and running thence northerly along the center line of Franklin street, and curving to the left on to the center line of Walnut or Twenty-second street; thence running westerly along the center line of Walnut (or 22nd) street, crossing Broadway, to an intersection with Telegraph avenue; thence curving to the left and crossing Telegraph avenue to the center line of Jones street; thence westerly along the center line of Jones street crossing Grove street and San Pablo avenue to the center line of Twenty-first street, where said Twenty-first street is intersected by San Pablo avenue; thence westerly along the center line of Twenty-first street, crossing Brush and West streets and curving to the left on to the center line of Curtis street; thence running southerly along the center line of Curtis street to the center line of Twentieth street.

3rd—A single-track railway commencing at a point on the center line of Twentieth street, where same is intersected by Curtis street; running easterly along Twentieth street, crossing West, Brush, Castro and Grove streets, San Pablo avenue, Telegraph avenue, Broadway and intervening streets to the center line of Franklin street, where said Franklin street intersects Twentieth street, to a connection with the proposed double-track railway referred to in Section One of this description.

4th—A double track railway commencing at a connection with the proposed single-track railways second and third hereinabove referred to, at or near the intersection of Twentieth and Curtis streets; thence running southerly along the center line of Curtis street and curving to the right on to the center line of Nineteenth street; thence westerly along the center line of Nineteenth street, crossing Market street and entering private property in the block bounded by Market, Myrtle, Twenty-first and Eighteenth streets; thence running in a general westerly direction and curving to the left on to the center line of Myrtle street; thence southerly along the center line of Myrtle street and curving to the right on to the center line of Eighteenth street; thence westerly along the center line of Eighteenth street, crossing Filbert, Wood and all intervening streets to the right-of-way of the Southern Pacific Company where same is intersected by the center line of Eighteenth street.

AND THAT IT IS PROPOSED by the said City Council to grant such franchise upon the terms and conditions, and under the restrictions, imposed or required by law, and upon the additional terms, conditions, and restrictions hereinafter set forth, and that bids will be received for such franchise, and that it will be awarded to the highest bidder; that the term for which said franchise or privilege shall be granted is fifty years, and that the route to be traversed by said street railroad is that above set forth and particularly described.

NOTICE IS FURTHER GIVEN that sealed bids for said franchise will be received up to the hour of 12 o'clock M. on Monday, the 2d day of May, 1910, and must be filed with the City Clerk of the said City of Oakland at his office in the City Hall of said City of Oakland; and that upon Monday, the 2d day of May, 1910, at the hour of 8 o'clock P. M., the said City Council will meet at the Council Chamber in said City Hall, in open session, and will then and there open and read said bids; and that thereupon said franchise will be struck off, sold and awarded to the person, firm or corporation who shall make the highest cash bid therefor, and who shall, in addition, agree to pay at the expiration of five years after the date of said franchise, and thereafter semi-annually, the largest percentum of the gross annual receipts of such road, according to a verified statement of the same, the percentum of such gross annual receipts in no event to be less than two per cent thereof; and in the event said payment is not made, said franchise shall be forfeited: PROVIDED, only, that at the time of the opening of said bids any responsible person, firm or corporation, present or represented, may bid for said franchise or privilege a sum not less than ten per cent above the highest cash bid therefor, and said bid so made may be raised not less than ten per cent by any other responsible bidder, and such other responsible bidder may also increase the percentage of the gross annual receipts bid for said franchise, in such amount as he may see fit; and said bidding may so continue until finally said franchise shall be struck off, sold and awarded by said City Council to the highest bidder therefor, in gold coin of the United States, whose bid shall include both the highest cash bid and the greatest percentage of the gross receipts of said road, as hereinbefore provided. Each sealed bid shall be accompanied by cash, or a certified check payable to the Treasurer of the said City of Oakland, for the full amount of said cash bid, and no sealed bid shall be considered unless said cash or check is enclosed therewith; and the successful bidder shall deposit at least ten per cent of the amount of his cash bid with the Clerk of the City of Oakland before the franchise shall be struck off to him. And if he shall fail to make such deposit immediately, then and in that case his bid shall not be received, and shall be considered as void, and the said franchise shall then and there be again offered for sale to the bidder who shall make the highest cash bid therefor, subject to the same conditions, as to deposit, as above-mentioned, and the highest percentage of the gross annual receipts as herein provided. Said procedure shall be had until said franchise is struck off, sold and awarded to a bidder who shall make the necessary deposit of at least ten per cent of the amount of his cash bid therefor, as herein provided. Said successful bidder shall deposit with the Clerk of the said City Council, within twenty-four hours of the acceptance of his bid, the remaining 90 per cent of the amount of said cash bid, and in case he or it shall fail to do so, then the said deposit theretofore made shall be forfeited, and the said award of said franchise shall be void, and the said franchise shall then and there by said governing body be again offered for sale to the highest bidder therefor, in the same manner and under the same restrictions as hereinbefore provided; and in case said bidder shall fail to deposit with the City Clerk the remaining 90 per cent of his cash bid within twenty-four hours after its acceptance, the award to him of said franchise shall be set aside, and the deposit theretofore made by him shall be forfeited, and no further proceedings for a sale of said franchise shall be had, unless the same shall be readvertised and again offered for sale as required by law.

THE SAID CITY COUNCIL will exact and require from the successful bidder for said franchise a satisfactory promise and undertaking to permit and allow mail carriers in the employ of the United States Government, at all times while engaged in the actual discharge of their duty, to ride on the cars of the street railroad authorized thereby, without paying any sum of money whatever for fare or otherwise, and such promise and undertaking on the part of said successful bidder will be made a condition precedent to the granting of the aforesaid franchise.

THE SUCCESSFUL BIDDER for said franchise shall file a bond running to said City of Oakland, with at least two good and sufficient sureties, to be approved by said City Council, in the penal sum of $2500, conditioned that such bidder shall well and truly observe, fulfill and perform each and every term and condition of such franchise, and that in case of any breach of condition of such bond the whole amount of the said penal sum therein named shall be taken and deemed to be liquidated damages, and shall be recoverable from the principal and sureties upon said bond. Said bond shall be filed with said City Council within five days after such franchise is awarded, and upon the filing and approval of said bond the said franchise shall by the said governing or legislative body be granted by ordinance to the person, firm or corporation to whom it has been struck off, sold or awarded; and in case said bond shall not be so filed, the award of such franchise shall be set aside, and any money paid therefor shall be forfeited, and said franchise shall, in the discretion of said City Council, be readvertised and again offered for sale in the same manner and under the same restrictions as provided by law.

NOTICE IS HEREBY FURTHER GIVEN that said franchise will be granted upon the following terms, conditions and restrictions, in addition to the terms, conditions and restrictions required or imposed by law, to wit:

1st—That the term for which said franchise or privilege is to be granted is fifty years, and that the route to be traversed by said street railroad is that above set forth and particularly described.

2nd—Said City Council will exact and require from the successful bidder for said franchise a satisfactory promise and undertaking to permit and allow mail carriers in the employ of the United States Government, at all times while engaged in the actual discharge of their duty, to ride on the cars of the street railroad authorized hereby, without paying any sum of money whatever for fare or otherwise, and such promise and undertaking on the part of the successful bidder is made a condition precedent to the granting of the aforesaid franchise.

3rd—The grantee or grantees of said franchise, his, its or their successors or assigns, shall have the right, franchise and privilege to lay down, construct, maintain and operate said street railroad, together with the right to carry passengers thereon for hire, for the term of fifty years; provided, however, that said franchise shall not be construed to give to the grantee or grantees thereof, his, its or their successors or assigns, the right to carry freight for any person, partnership or corporation, over, along or upon the street railroad to be authorized thereby, except such materials, tools, machinery and fuel as it may be necessary to transport over said street railroad for the construction, operation or maintenance of the said street railroad lines of said grantee or grantees, his, its or their successors or assigns, and excepting also freight for the City of Oakland, as hereinafter set forth; provided, that said franchise shall not be construed to give to the grantee or grantees thereof, his, its or their successors or assigns, the right to carry oil in oil cars over, along or upon said railroad. The City of Oakland, upon paying the proper freight charges therefor, may have transported all materials and tools necessary for the use of the municipality over the street railroad provided for under this franchise.

4th—Subject to unavoidable delays and casualties, cars for the conveyance of passengers must be operated over the said street railroad between the hours of 7 a. m. and 9 p. m. of each day, at intervals of not more than ten minutes; and between the hours of 9 p. m. and 12 p. m. of each day at intervals of not more than twenty minutes.

5th—All street work required by law to be done by the grantee or grantees of said franchise, his, its or their successors or assigns, must be done with the same kind of material, at the same time, and, in the same manner, as the remainder in width of the aforesaid streets.

6th—All trolley poles used in said streets in the construction of said street work must be located on the sidewalks immediately adjoining the curb, and must be of iron and of the most approved pattern for street-railroad purposes, and no hanging arms shall be used, and the said poles and all the wires used in connection with the exercise of said franchise must be of sufficient height and elevation above the ground to avoid obstruction to the ordinary use of the streets, and must be constructed and erected to the satisfaction of the Board of Public Works of the said City of Oakland.

7th—The tracks of the said street railroad shall be double along and over the following streets:

(a)—Commencing at a connection with the existing double-track railway of the South Pacific Coast Railway Company, in the block bounded by Thirteenth, Fourteenth, Webster and Franklin streets, and running thence northerly across Fourteenth street at its intersection with Franklin street to the center line of Franklin street, and thence northerly along and upon Franklin street to its intersection with the center line of Twentieth street.

(b)—Commencing at a connection with the proposed single-track railways ("a") and ("b") hereinafter referred to, at, or near the intersection of Twentieth and Curtis streets; thence running southerly along the center line of Curtis street and curving to the right on to the center line of Nineteenth street; thence westerly along the center line of Nineteenth street, crossing Market street and entering private property in the block bounded by Market, Myrtle, Twenty-first and Eighteenth streets; thence running in a general westerly direction and curving to the left on to the center line of Myrtle street; thence southerly along the center line of Myrtle street and curving to the right on to the center line of Eighteenth street; thence westerly along the center line of Eighteenth street, crossing Filbert, Wood and all intervening streets to the right-of-way of the Southern Pacific Company, where same is intersected by the center line of Eighteenth street.

8th—A single-track shall be constructed over and along the following streets:

(a)—Commencing at a point near the center line of Franklin street, where same is intersected by the center line of Twentieth street, and running thence northerly along the center line of Franklin street, and curving to the left on to the center line of Walnut or Twenty-second street; thence running westerly along the center line of Walnut (or 22d) street, crossing Broadway, to an intersection with Telegraph avenue; thence curving to the left and crossing Telegraph avenue to the center line of Jones street; thence westerly along the center line of Jones street, crossing Grove street and San Pablo avenue to the center line of Twenty-first street, where said Twenty-first street is intersected by San Pablo avenue; thence westerly along the center line of Twenty-first street, crossing Brush and West streets and curving to the left on to the center line of Curtis street; thence running southerly along the center line of Curtis street to the center line of Twentieth street.

(b)—Commencing at a point on the center line of Twentieth street, where same is intersected by Curtis street; running easterly along Twentieth street, crossing West, Brush, Castro and Grove streets, San Pablo avenue, Telegraph avenue, Broadway and intervening streets to the center line of Franklin street, where said Franklin street intersects Twentieth street, to a connection with the proposed double-track railway referred to in subdivision "a," section 7.

9th—All of the tracks of said street railroad shall be constructed of standard flat rails of the most approved pattern for street railways, and shall be laid down and constructed in a good and substantial manner, and so as to present the least possible obstruction to travel and the crossing of vehicles, and to conform as nearly as possible to the official grade of the streets over which the railroad shall be constructed.

10th—Single fares over said street railroad shall not exceed five cents.

11th—The tracks of said street railroad must not be more than five feet wide within the rails, and must have a space between them sufficient to allow the cars to pass each other freely, and sufficient to allow a person to pass freely between cars passing each other on said tracks, and when permanently laid they must be as nearly as possible in the middle of the streets hereinbefore designated.

12th—The grantee or grantees of said franchise, his, its or their successors or assigns, must plank or replank, pave or repave, macadamize or remacadamize, the entire length of the portions of the streets used by their track, between the rails and for two feet on each side thereof, and between the tracks, where there is more than one, and must keep the same constantly in repair, flush with the street, and with good crossings, and such street work shall be done with the same material, at the same time, and in the same manner, as the remainder in width of such portions of said streets. When the grantee of said franchise desires to construct additional crossings, sidings, switches or connections, after the time for the completion of the construction of said street railroad as provided in Section 18 of this notice, the same shall be put in only upon the approval of the Board of Public Works of the City of Oakland.

13th—Street cars used on said railroad, when not in use, shall not be allowed to stand at any place on the right of way granted by this franchise, so as to form in any way an obstruction to free travel over the streets above named.

14th—All cars used on the lines operated by virtue of the franchise hereby granted shall be of modern style and all cars thereon shall be provided with modern style brakes and fenders.

15th—When the tracks constructed in the streets under this franchise shall occupy such space thereon that, in the opinion of the City Council of the City of Oakland, it shall be necessary to widen the roadway of said streets, the expense of setting back the curbs, sewer-traps and gutters of said streets and of repairing any damage caused to the sidewalks or driveways across sidewalks by reason of such widening, together with the cost of repairing the street widened, shall be borne by the grantee of this franchise, its successors and assigns, and it being the opinion of the City Council that the construction of tracks under the franchise upon Franklin and Jones streets will necessitate the immediate widening of the roadway of each of said streets, so far as they are covered by this franchise, it is ordered that the roadway on Franklin street, between Fourteenth street and Twentieth street, over which tracks are to be constructed under the franchise be widened by setting back the curbs and gutters five feet on each side of said street, and that the roadway on Jones street over which tracks are to be constructed under this franchise be widened by setting back the curbs and constructing said curbs of reinforced concrete between Telegraph avenue and Grove street and setting back the gutters two feet on each side of said street, and that the expense of setting back such curbs, sewer-traps and gutters, together with the cost of repairing any damage caused to the sidewalks or driveways across sidewalks by reason of such widening and the cost of repairing said streets shall be borne by the grantee of this franchise, its successors and assigns, and the grantee of this franchise, its successors and assigns, shall complete the widening of said streets and the repair of said sidewalks and driveways and streets, as herein provided, before it shall operate cars over said streets for street railway purposes.

16th—No steam locomotives shall be used as a means of locomotion upon the right of way granted by this franchise and above set forth.

17th—Firemen while in uniform, firemen while in uniform or not when going to or from fires, policemen in uniform, mail carriers in the employ of the United States Government, at all times while engaged in the actual discharge of their duty, and electricians employed by the City of Oakland, while on duty, and having badges or documents showing their official character, shall be allowed to ride free of charge on said railway.

18th—The work of constructing said street railway must be commenced in good faith within not more than four months from the date of the granting of said franchise and said work must be prosecuted diligently and completed within eighteen months thereafter, unless the time be extended or the uncompleted portion abandoned with the consent of said City Council, or unless the commencement or continuance thereof be enjoined, restrained or prevented by legal proceedings, and in the event of a failure to comply with these conditions, this Ordinance shall be void without any action of the Council of said City of Oakland, or otherwise. In case of the failure or neglect of said grantee of this franchise, its successors and assigns, to operate said railroad over said tracks in good faith at any time after twenty-two months from the date of the granting of this franchise for a period of ninety consecutive days, unless such operation be prevented by the act of God, or be enjoined, restrained or prevented by legal proceedings, or the time, extended by the City Council, the Council of the City of Oakland may declare the right, privilege and franchise hereby granted to be forfeited and abandoned and said right, privilege and franchise shall thereupon be forfeited and abandoned and said tracks and the poles, wires and appurtenances thereto shall thereupon be removed from said streets and the portions of said streets occupied thereby be restored to the same condition, as the remaining portions of said streets and said grantee of this franchise, its successors and assigns, shall forfeit to the City of Oakland the sum of One Hundred ($100) Dollars for each month that it or they shall fail or neglect to so remove said tracks and restore said streets.

19th—When the tracks constructed under this franchise shall curve around any street corner, the rails of the curve at such point shall not be laid within 12 feet of the curb of the streets forming the corner; PROVIDED, that the grantee of this franchise, its successors and assigns, may add to the width of any street sufficient property to make effective this provision.

20th—The grantee of this franchise, its successors and assigns shall pay to the City of Oakland, as its share of the expense for cleaning that portion of the main lake sewer over which a street railroad shall be constructed and operated under this franchise, the sum of $500.00 per annum during the existence of this franchise

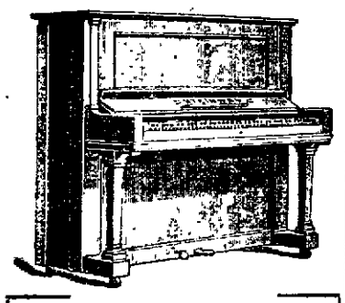

WHY?

The reason we have chosen these Pianos from among scores of the best makes on the market is because each one is in its grade and at its price the best obtainable.

STEINWAY PIANOS
A. B. CHASE PIANOS
ESTEY PIANOS
EMERSON PIANOS
KURTZMANN PIANOS
STERLING PIANOS
HUNTINGTON PIANOS
MENDELSSOHN PIANOS
LA VERNE PIANOS
CECILIAN and OTHER PLAYER PIANOS

The prices range from

$200–$1600

An advantage offered by no other dealer is this: We will take back at any time within three years any medium or low-priced Piano bought from us and allow all you have paid on it toward the purchase of a STEINWAY.

Used Pianos taken in part payment. Moderate monthly terms if desired.

Sherman Clay & Co.
14th and Clay Sts., Oakland.
Kearny and Sutter Streets, San Francisco.

Maximum Fixed for Produce Cold Storage

ALBANY, N. Y., April 7. — A New York State legislative committee has reported favorably a bill prohibiting the placing in cold storage for a longer period than sixty days any meat, fish and game, poultry, butter, cheese or other produce. The penalty for the first offense is $50, for the second $100 and for subsequent offenses from $100 to $500 or imprisonment for not more than one year

Foley's Kidney Remedy will cure any case of kidney and bladder trouble not beyond the reach of medicine No medicine can do more Wishart's Drug Store.

Horse for Sale

A gentleman's beautiful black driving horse, aged 5 years, weight 1250; not afraid of anything.

Good Driver for Lady

Owner desires a good home for horse and will consider same in purchase price. No horse traders or livery stable men need apply. Address 17th avenue, between 12th and 14th streets. Horse at stable there. Or address MULLEN, 1104 East Twenty-fifth street. Home phone B1633.

Giersberger Wines

Pure and Nutritious
From Our Vineyards at Napa, St. Helena and Livermore.

Theo. Gier Wine Co.
571-581 18th Street.
Oakland 2510. Home A 2510.
Branches:
1227 Broadway, 915 Washington, E. 14th and Brandon Sts.

STANDARD TO DUPLICATE RICHMOND OIL PIPE LINE

Demand and Supply Force Upon It the Necessity of Enlarging Its Present Service

BAKERSFIELD, April 7.—The reports are current here that the Standard has given orders to rush the duplication of its oil pipe line from the Kern river to Richmond. The present pipe line is far from giving capacity to enable the Standard to supply the trade in the north or afford transportation for the great stores of oil held here in its earthen reservoirs

The present price of oil and the promise of a rise in the prices is a powerful incentive to afford quick and economical means of transportation.

The production of oil in the Maricopa and Midway fields is far in excess of the Standard pipe line to afford transportation to market. The company has a pipe line capacity of 900 barrels an hour, 21,600 a day, and a storage of 220,000 barrels Of late the company has been getting an average of 8300 barrels daily from one well, its own No. 2 on section 30, besides its other production in the field.

In addition it has contracted to take care of the production of the Hawaiian, Mays and California Midway, all in the gusher class; the Honolulu, United Eagle Creek, Ethel D., M. & M., and other producers.

Either the Hawaiian, California Midway or Mays, all of which are ready to open, can be depended upon for an immense production judged, by past performances, and the Mays and California Midway together would quickly exhaust the storage capacity of the company.

Another pipe line and greater storage facilities are demanded in view of the plethoric production and plans are now being considered among the interests affected to provide additional tankage as well as means of transportation.

BAKERSFIELD EXCHANGE.

BAKERSFIELD, April 7.—This city will shortly have an oil exchange The suggestion has been made by Ben A Hayden and is endorsed by J C Robertson of the firm of Donnellan, Robertson & Co., P. O'Brien, Kenneth Donnellson and a few others.

San Francisco has given endorsement, Los Angeles sent word that thirty members would sign up immediately Three wires came in from Goldfield asking for reservations and a number of representatives of New York curb operators signified their intention of taking seats One Philadelphia brokerage house asked that its name be added to the charter membership.

The design at first was to limit the membership to 100, but including those who virtually became members and those who can be confidently depended upon to give support, the applications have grown to 170, and it was seen that the orinigal suggestion was not wide enough in its scope

Charter membership fees have been fixed at $50 but the fee for listing stocks will be merely nominal, admitting every legitimate company or firm engaged in the business, without entrance penalty The listing committee will consist of men thoroughly known in the oil business, with unassailable reputations for integrity and honesty of purpose, and nothing but companies run on the square and dealing justly with the public will be traded in

DERRICK AND DRILL.

J. E. McCreary of Berkeley has bought three-quarters of section 16-31-24, in the Elk hills for $48,000, and has filed a bid of $16,000 with the Superior Court for the other quarter, which is part of an estate in process of settlement

The Knox Hill on section 23-32-23 at Midway has three new derricks completed and will start two more strings of tools so soon as the materials now ordered arrive

The Fortuna Oil Company is drilling its first well on its lease on section 15-31-22, on the northwest Midway front The land is on the section west of the Bear creek.

San Francisco people, including L. A Crandall, Matt I. Sullivan and John Ralph, have organized the Trune, Oil Company to develop section 34-31-24, two miles north of the Honolulu gusher, in the Buena Vista hills. Drilling has already begun.

It is reported that the Mt. Diablo Oil Company's section 26-32-23, Midway field, has been sold to the Hartford Oil Company The Mt Diablo is one of the famous old properties in Midway.

The American Sunset Oil Company, a $300,000 corporation, organized by Bert Hanford, John Plant, Charles Kinsey and James D Kennedy, all of San Francisco, has paid $12,500 bonus for a one-eight royalty lease on fifty acres in the northwest corner of section 6-11-23, owned by M P. Waite of Los Angeles. Mr. Hanford is one of the owners of the Natoma. Kennedy is the son of a Honolulu sugar planter and ship owner who also is interested in California oil properties.

STUBBS ARRIVES TO MEET LOVETT

To Join in Conference to Be Held Between the Railway Chiefs.

SAN FRANCISCO, April 7.—J C. Stubbs, traffic director of the Harriman lines, arrived in San Francisco yesterday from the East. He will remain here until Friday, when he will join President Lovett and party in a conference with President E. T. Ripley and other officials of the Santa Fe Stubbs started west three weeks ago with President Lovett, intending to make a trip to Mexico. He was called to Berkeley, however, by the death of his daughter, accompanying her body to Ashland, O., where the funeral was held last Friday. With the exception of two days, Stubbs has lived in his private car since March 14 Having traveled 10 000 miles since that date, he was very tired on his arrival yesterday and retired early explaining to interviewers that he would have no public statement to make until after the arrival of Lovett.

Oldest Catholic Bishop In America Is Dead

ANTIGONISH, N H April 7—The Rt Rev John Cameron, bishop of Antigonish, the oldest Roman Catholic bishop in America, is dead at his Episcopal residence here He was born in 1827

Use TIZ-Smaller Feet

Sore Feet, Tender Feet and Swollen Feet Cured Every Time. TIZ Makes Sore Feet Well No Matter What Ails Them.

Everyone who is troubled with sore, sweaty or tender feet—swollen feet—smelly feet, corns, callouses or bunions can quickly make their feet well now. Here is instant relief and a lasting, permanent remedy—it's called TIZ TIZ makes sore feet well and swollen feet are quickly reduced to their natural size Thousands of ladies have been able to wear shoes a full size smaller with perfect comfort.

It's the only foot remedy ever made which acts on the principle of drawing out all the poisonous exudations which cause sore feet. Powders and other remedies merely clog up the pores TIZ cleanses them out and keeps them clean. It works right off. You will feel better the very first time it's used. Use it a week and you can forget you ever had sore feet There is nothing on earth that can compare with it TIZ is for sale at all druggists, 25 cents per box, or direct if you wish from the Walter Luther Dodge & Co., Dodge Bldg., Chicago, Ill. Recommended and sold by The Owl Drug Stores.

NURSE TO FIGHT THE WHITE PLAGUE

Tuberculosis Society Invites Public to Help Bear the Expense.

A a special meeting of the executive committee of the Alameda County Society for the Study and Prevention of Tuberculosis held last evening in the First National Bank building that body recommended to the clinical committee the employment of a nurse, who will attend to the county tubercular patients. It was proposed that interested residents of Alameda, Berkeley and Oakland contribute their share toward maintaining A public nurse for this city and county If the generous people of these communities do not feel disposed to assist in this cause the society itself will defray the expenses, as the members realize the importance of employing a nurse to fight the white plague.

ST. LOUIS SYSTEM.

The society will also seek to introduce the St. Louis system of stereopticon views, which will be exhibited on screens in the public parks of this city The organization will request the park commissioners to grant them permission to present the views, which give an interesting series of pictures touching upon the dread disease The peace officers of Berkeley will be addressed Friday, April 22, by Dr A. A. Alexander, who will speak of the work being accomplished by the tuberculosis society in its crusade against the malady, from which thousands of people are dying in all parts of the world

The rules and literature of the National Tuberculosis Society, which govern the Alameda county association, will be printed in six languages and will be studied by the natives of the different nations. The society voted in favor of this idea, which will rapidly spread a knowledge of the objects of the County Tuberculosis Society and will win more recruits to the cause

Guests Catch Fish In Tank of Hotel

CHICAGO, April 7—Hotel proprietors and managers from the Eastern States caught brook trout and black bass in huge live fish tanks of the Blackstone Hotel today and watched them later being cooked for their luncheon, which was served in the unfinished structure at noon This feature in modern gastronomy has been provided by the hotel management to attract those guests who insist upon eating absolutely fresh fish.

The Eastern visitors, who are on their way to California to attend the hotel men's convention, applauded the idea Although the hotel is still unprepared for guests, it was possible to entertain the delegation in the English room on the second floor of the structure. The new $3,000,000 hostelry will open its doors to the public next Tuesday Individual "drink wagons," which are wheeled from table to table and on which are all the ingredients of mixed drinks, will be installed in a room for the epicures.

High Cost of Living Over a Century Ago

BUTLER, Pa, April 7.—Records yellow with a century's age were unearthed in the office of Clerk of Courts Robert M. McFarland. They show that a high-cost-of-living crusade was in progress as early as 1864.

A document filed with Judge Moor in that year is signed by 100 citizens petitioning the court to "set a stipulated price on provisions for man and horse, and on liquors in the tavern of the county."

The petitioners asserted "it is the consensus of opinion that 25 cents for a meal of victuals and 12 cents for a half pint of whisky is an extortion, as whisky has been purchased for 40 cents a gallon, pork at from 3 to 4 cents a pound and flour for $2 per hundredweight."

The records give no evidence as to whether the prayer was ever answered.

Breuner's Breuner's Breuner's Breuner's Breuner's Breuner's Breuner's Breuner's Breuner's Breuner's Breuner's Breuner's Breuner's Breuner's Breuner's Breuner's Breuner's Breuner's Breuner's Breuner's

Macey

Sectional Bookcases

We have investigated every sectional bookcase on the market and find the Macey is far superior to all.

The demand is so great for this popular make of sectional bookcase that it is almost impossible for the factory to keep up with their orders. However, we have been very fortunate in getting our orders filled, and our assortment is now complete for your inspection. Made in Chippendale, Colonial, Mission and conventional designs. Prices range according to design and finish.

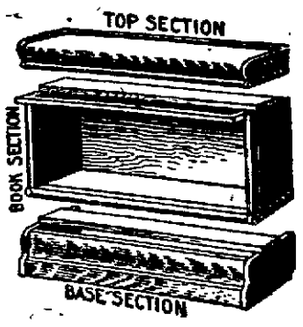

See our assortment on first floor

FREE

Some one who is a customer of Oakland-Breuner's will receive, absolutely free, a $4000 five-room bungalow located in Alton Park, which is near Fortieth and Broadway. Are you a Breuner customer? You may win this valuable home.

Furnish a Home on Credit

You don't have to have the cash to furnish a home at Oakland-Breuner's. You simply pay a little down and a little each month, and before you realize it you own your own furniture. We will help you.

Ostermoor Mattress

$13.50

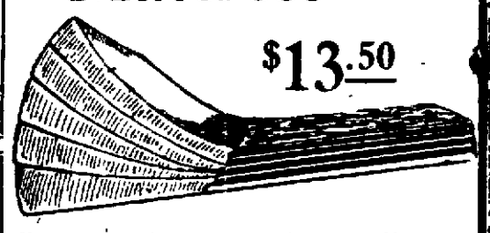

No doubt you have seen the Ostermoor Mattress advertised in some one of the leading magazines of today.

You can purchase this mattress at Oakland-Breuner's for less than is being asked for it at any other store.

It is our aim to save the home furnisher as many dollars and cents as possible, and this is only one of the many opportunities that are being offered at this big store.

Breuner's—Oakland
13th & Franklin Streets

AUSTRALIA NEEDS ARMY OF 80,000

Lord Kitchener Points Out the Dangers Existing in the English Colony.

VICTORIA, B. C., April 7—Lord Kitchener's report on his inspection of the Australian military forces states that the present forces are inadequate in numbers, training, organization and munitions of war to defend Australia from the dangers that are due to the present conditions which prevail in the country, as well as its isolated position.

The report was a comprehensive one, covering twenty-two printed pages He states that an army of 80,000 men is required. He advocates the establishment of a military college, similar in ideals, if not in practice, to West Point.

Australian newspapers received by the steamer Marama yesterday comment at great length on Lord Kitchener's recommendations, many of them taking issue with him as to the need of a larger military force.

High School Alumni Will Present Farce

The third annual reunion of the Oakland High School Alumni Association will take place April 8 at the Piedmont Park Clubhouse, according to announcements made today by the committee in charge of the affair.

A farce will be presented under the direction of Coleman Schwartz and Rossiter Mikel, both well known as amateur Thespians at the University of California, and at an informal banquet to be held after the play Judge Harry S. Melvin will act as toastmaster. William H. Oliver and D G Sloor are to take charge of the reception, and a number of the high school's earliest graduates are expected to be guests of honor at the affair.

CITIZENS TO PAVE EAST FOURTEENTH

Mass Meeting Called by Club to Consider Improving Melrose Street.

MELROSE, April 7.—The members of the Melrose Citizens' Club have announced a mass meeting of the property owners along East Fourteenth street to consider the paving of the avenue from Seminary avenue to Twenty-third, and an effort will be made by the club to have every owner of property on the street and in the vicinity present to discuss the subject. It was reported at Tuesday's night meeting of the club that the big mass meeting had been arranged for April 21, and that Melrose Hall had been obtained for the occasion.

A number of the Supervisors have consented to speak at the meeting, informing the property owners of the cost of the proposed improvements and how the districts will be divided for assessment if it is decided to bituminize the street.

The business men of Fruitvale have stated that, should the property owners on other portions of the street refuse to consent to having the work done, they will take steps to have that part of East Fourteenth street which passes through the Fruitvale business section bituminized and done under private contract It is expected that a strong delegation of business men of Melrose and Fruitvale will be present at the meeting to urge that the work be done. Invitations will be sent out to all interested in the project with a view to obtaining a definite expression of opinion from all concerned.

New Orleans Plans For 1915 Exposition

NEW ORLEANS, April 7.—Hundreds of representatives from the principal towns and cities of Louisiana are gathered here to attend a conference tonight, looking to the holding of an exposition in New Orleans in 1915 to celebrate the completion of the Panama canal.

Grass Will Grow In Old Trinity Yard

NEW YORK, April 7.—For the first time in twenty years, the grass in Old Trinity churchyard will this spring grow thick and luxuriant. Since the early nineties, the soil of the ancient graveyard has been barren and the grounds have looked almost as naked as if swept by a forest fire. During the last week, however, a six-inch top dressing of rich black earth has been brought in and spread over the yard.

SUSPECT ARRESTED.

SAN FRANCISCO, April 7.—Yesterday Bert Crowe was arrested on suspicion of having stolen $300 worth of jewelry from the room of Miss Alida Flood at 236 Fourth street.

Contractors Sign Up For Wage Advance

SAN DIEGO, April 7.—Eighty firms, comprising nearly all the contractors of San Diego, has signed an agreement advancing the minimum wage scale of union carpenters from $3.50 a day to $4, and the threatened strike of 500 men has passed. The wage scale was reduced two years ago, and the action of the contractors restores it to its old basis.

COUNTY CLERK RECEIPTS

SAN FRANCISCO, April 7.—The report of County Clerk Mulcrevy shows that for the quarter ending March 31 the receipts of his office aggregated $37,814.60, or $12,364.60 in excess of its expenses.

CRYSTAL DOMINO SUGAR

2lb. and 5lb. SEALED BOXES!

BEST SUGAR FOR TEA AND COFFEE BY GROCERS EVERYWHERE!

Stops Neuralgia Pains

HERE'S THE PROOF.

MR. J. C. LEE, of 1100 Ninth St., S.E., Washington, D.C., writes: — "I advised a lady who was a great sufferer from neuralgia to try Sloan's Liniment. After one application the pain left her and she has not been troubled with it since."

MRS. DANIEL H. DIEHL, of Mann's Choice, R.F.D. No. 1, Pa., writes: — "Please send me a bottle of Sloan's Liniment for rheumatism and stiff joints. It is the best remedy I ever knew, for I can't do without it." — Better than plasters—

SLOAN'S LINIMENT

is the best remedy for sciatica, rheumatism, backache, sore throat, stiff neck and sprains.

Prices, 25c., 50c., and $1.00.

Free STEAMBOAT Excursion

Next Sunday, April 10th, to

San Mateo

Landing in the Center of the Holdings of the

East San Mateo Land Co.

Where you should buy a lot—to make a profit.

Tickets only at 1009 Monadnock Building, San Francisco.

Sunset Express

1000 Wonder Route

Latest Style Equipment

Special Car Parties

Washington
St. Louis
Chicago
Kansas City
New Orleans

OIL BURNING LOCOMOTIVES

NO SOOT—NO CINDERS.

Southern Pacific

TICKET OFFICES—Broadway and 12th sts., Oakland; Phones Oakland 162 or Home A 5224; Broadway and 7th Street Depot; Broadway and 1st Street Depot; Oakland 16th Street Depot.